AMERICA'S TURF AUTHORITY
Official Newspaper of the National Association of State Racing Commissioners

Daily Racing Form

Trade Mark
Reg. U. S. Pat. Off.

Copyright, 1946, by TRIANGLE PUBLICATIONS, INC. Reproduction of any matter contained herein without written permission expressly prohibited. Copyright under International Copyright Convention. All rights reserved under Pan American Copyright Convention.

VOL. LII. No. 145 1 CHICAGO, ILL., TUESDAY, JUNE 18, 1946 PRICE 25 CENTS

Sgt. Spence Outgames Richmond Jac; Rustom Sirdar Registers Over Route

Apropiado Winner Of Suffolk Stake

Gains Length Decision Over Johnny Jr. in Bunker Hill As Favored Ellis Is Third

SUFFOLK DOWNS, East Boston, Mass., June 17.—The combination of Longchamps Farm's Apropiado and the country's leading rider, Joe Licausi, clicked to take down top honors in the eleventh renewal of the Bunker Hill Handicap, a one mile dash featured here at Suffolk Downs this afternoon. The recent invader from the metropolitan circuit had a length advantage at the end over Little River Stable's Johnny Jr., with the short-priced favorite. A. F. Plock's Ellis a neck farther back. Spangled Game, topweight of the field of 10 starters closed fast to earn the prize offered for fourth money a half-length behind the third horse.

In accounting for his fourth victory in seven starts this year, the roan son of Gino gained considerable followers from the crowd of 23,212 for his coming assignment in the $50,000 Massachusetts Handicap to be run here on July 4.

Ellis Takes Short Lead

Run under ideal weather conditions, the field of 10 left the starting gate in front of the grandstand in perfect alignment, saving ground going to the clubhouse turn, Ellis scooted through to take a short lead, closely followed on the outside by H. T. Darling's West Fleet and the foreign-bred part of H. G. Bedwell's entry, Sollure, a length off on the outside. At this stage the winner was content in remaining close behind while saving ground. Going to the half-mile pole, Sollure was sent up to take over, with apprentice Keene urging his mount to try and shake off the adversaries. By this time Johnny Jr. was making his run and going into the final bend the field was bunching up with Ellis being eased back down on the inside.

The positions remained unchanged to the entrance of the stretch, but Ellis was beginning to make up ground on the inside and reaching the furlong it appeared as if

Continued on Page Three

Today's Index

	Page
Alphabetical Index to Entries	30
Aqueduct Charts	2
Aqueduct Past Performances	13
Arlington Park Past Performances	7
Arlington Park Charts	6
Charles Town Entries	29
Charles Town Results	30
Claims and Sales	32
Delaware Park Indexed Entries	28
Delaware Park Past Performances	15
Detroit Charts	27
Detroit Past Performances	10
Dufferin Park Entries	29
Dufferin Park Results	30
Dunstan (Reflections)	32
Fairmount Park Indexed Entries	28
Hatton (Judge's Stand)	32
Hilltop Park Entries	29
Hilltop Park Results	30
Hollywood Park Entries	29
Omaha Indexed Entries	28
Pascoag Park Entries	29
Pascoag Park Results	30
Past Performance Explanation	7
Randall Park Indexed Entries	28
Randall Park Results	31
River Downs Entries	29
River Downs Results	30
Selections	5
Suffolk Downs Charts	31
Suffolk Downs Past Perf'mances	20
Sweep's Graded Handicaps	4, 29
Trackmen's Observations	25
Workouts	24, 25

Head Finish in Spokane Purse Thrills 18,000 Arlington Fans

Old Kentuck Only Neck Off Leaders as Three-Year-Old Carries Stone Silks to Fore

ARLINGTON PARK, Arlington Heights, Ill., June 17.—It was like old times as this fashionable course forged its way through the clouds that kept it dark for three years during the war and swung back into action regaled in all the splendor of one of America's outstanding racing establishments. A "wash day" crowd of approximately 18,000 turfites viewed the great improvements with awe as they moved about the spacious plant. They were treated to ideal conditions, for the most part. The strip was at its very best, and a few drops of rain that fell between the second and third races only served to cool off the humid atmosphere.

The $10,000 Spokane Purse, mile and one-eighth event that featured the opening program, produced one of the most pulsating finishes of the entire Illinois season when J. C. Stone's good three-year-old, Sgt. Spence, Mrs. Ada L. Rice's Richmond Jac, and the Walmac Farm's Old Kentuck crossed the line in a heart-warming blanket drive, with the "photo-finish" placing them in that order.

Covers Mile and Eighth in 1:50⅕

The youngest of the five clever horses to face the starter, the three-year-old Sergeant, was an outsider in the wagering, returning $22.40 in the straight mutuels, and he traveled the distance in the smart time of 1:50⅕, a second and one-fifth off the track record.

Starter Roy Dickerson sent the field away in perfect alignment from his stand next to the finish line, and it was Old Kentuck who first shoved his nose to the front.

Sgt. Spence and Richmond Jac were pushed right along until they hit the first turn in good position, at which time all of the riders began to maneuver for strategic positions with the exception of Shut Eye, who was a distant trailer throughout and appeared outclassed.

Leaders Go to Drive

Old Kentuck, Sgt. Spence and Richmond Jac were all under "strangle holds" going down the backstretch and as they moved into the turn, Larney Hansman let out a notch on the winner and he edged to the front. It wasn't until they headed into the stretch that the leaders went to a drive, and in a jiffy Richmond Jac collared the leaders, and Old Kentuck, moving through on the rail after getting an early "breather," was in the thick of the fight. The trio drove furiously throughout the long stretch and it was Sgt. Spence who proved stronger to gain a head decision. Old Kentuck was a neck in back of Richmond Jac.

Richmond Jac, who showed a fine performance in the $50,000 added Suburban at Belmont Park was an odds-on favorite at post time. He lost a great deal of ground as he moved on the turn, but had no excuses when he came to a drive. He was simply outgamed.

In the Wildair Purse, which held fourth position on the card, the Calumet Farm, which for many years has found this a happy hunting ground, shot a double-barreled entry at the competitors in this six-furlong dash for three-year-olds, and was rewarded with a fine victory when Maud Lea came home on the chin strap three lengths to the good. The Bomar Stable's Lauramar offered stiff resistance during most of the journey, but succumbed in

Continued on Page Three

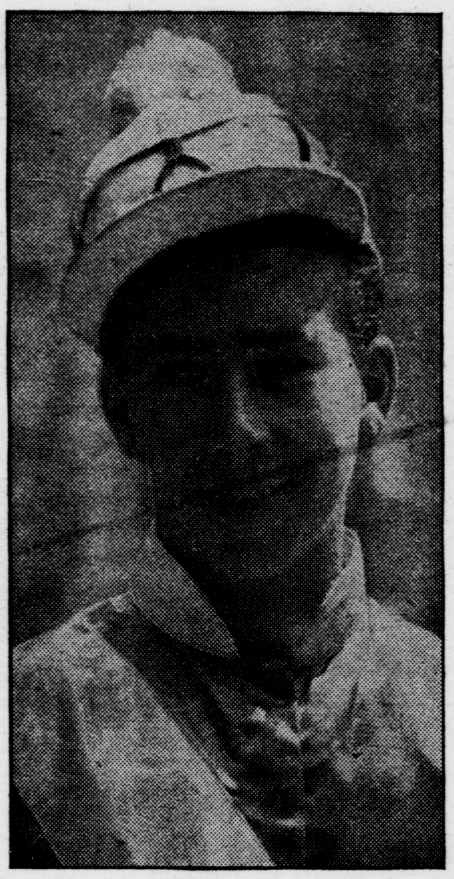

JOCKEY L. HANSMAN—Guided J. C. Stone's Sgt. Spence to victory in the Spokane Purse on yesterday's opening card at Arlington Park.

Spy Song Works Speedy Three-Quarters in 1:10

Dixiana Colt in Most Impressive Trial of Year at Arlington Park

ARLINGTON, PARK, Arlington Heights, Ill., June 17.—Headed by a dazzling move by Dixiana's Spy Song, the work tab here this morning assembled a veritable "Who's Who" in racing. The flashy son of Balladier—Mata Hari turned in the most impressive trial of the season and one of the fastest moves ever recorded in this state when he worked six furlongs in 1:10 handily, over the main racing strip. With Irving Anderson in the saddle, the handsome colt worked the first quarter in :22⅗, the three-eighths in :33, the half in :45⅕, and the five-eighths in :57⅕.

Not only did Spy Song finish within three-fifths of a second of the three-quarters track record, held by Myrtlewood, who registered 1:09⅖ for the sprint in 1935, but his fractionals for the five-eighths smashed the record held jointly by Black Helen and Case Ace, whose mark of :58⅖ was the best mark shown in competition.

The big colt, who had previously shown a sour, rank disposition in his morning moves on previous occasions, worked kindly this morning. He raced as straight as a string and had he been pressed at any stage he probably would have gone faster.

Other prominent racers on the track for clever moves were: Pellicle, three-eighths in :39, breezing; Armed, half in :48⅘; Maine Chance Farm's Beaugay, three-quarters in 1:12, breezing; Pot o' Luck, three-quarters in 1:20, and William Helis5 Rippey, three-quarters in 1:12⅗.

English-Bred Colt Whips Lets Dance

Kirkland Has Long-Striding Son of Nearco on Top at All Markers in Aqueduct Event

AQUEDUCT, L. I., N. Y., June 17.—The $8,000 Bannockburn Purse, named for a good horse of other years and a battle in which the Scottish troops were severely mauled by their neighbors some half a dozen centuries ago, was the feature offering at Aqueduct today. The race was won by Abraham S. Hewitt's Rustom Sirdar, a son of an Italian champion, Nearco, from an Irish mare, Mrs. Rustom, who was bred by the Indian potentate, H. H. Aga Khan. Hewitt resides on Gramercy Park in New York, but also has a breeding farm in Virginia, which makes this a diversified event geographically at least.

There was comparatively little to thrill the crowd of 24,720 in the Bannockburn, as Rustom Sirdar took the lead at the start and held sway throughout, though collared by Sunshine Stable's Lets Dance at the eighth post, scoring by a length under the sting of Arnold Kirkland's whip. Harry LaMontagne's Larky Day was two lengths behind at the end of the mile and a sixteenth, while William Ziegler's Bounding Home was a similar margin away in fourth place. W. Goadby Loew's Helioptic was favorite in the five-horse field and was never better than last, giving his followers no encouragement at any stage of the race.

Draws Away in Stretch

Rustom Sirdar, who was making his third start in the United States, after having raced with some success in Ireland during the war, paid $6.60 and ran the distance in 1:47, fair time for the Aqueduct strip. Kirkland was evidently mostly concerned with keeping the big, long-striding colt from bearing out on the sharp turn, which accounted for Lets Dance being able to draw almost level in the stretch. Once settled into stride again, Rustom Sirdar drew away. Incidentally, Kirkland again gave a demonstration of "swivel-neckitis" that suggests he should be equipped with a brace of some sort to keep him from looking back at almost all stages of a race. Possibly blinkers with rear view mirrors would solve this otherwise capable jockey's problem.

Rustom Sirdar won a sprint the first time unveiled here, then was beaten in another dash at Delaware Park in which he met first-class speedsters and had a rough trip. Today's race suggests that he may develop into a useful addition to the handicap ranks.

Racing Today

(CENTRAL DAYLIGHT TIME)

Track and Number of Races	Post Time
Aqueduct (8) Cloudy and fast	12:15
Arlington Park (8) Clear and fast	2:15
Delaware Park (8) Cloudy and fast	2:00
Detroit (8) Cloudy and muddy	4:30
Fairmount Park (8) Clear and fast	2:00
Omaha (8) Cloudy and fast	3:00
Randall Park (8) Cloudy and heavy	2:30
Suffolk Downs (8) Clear and fast	1:15

Official Racing Charts

Copyright, 1946, by Triangle Publications, Inc.

Aqueduct

AQUEDUCT, L. I., N. Y., MONDAY, JUNE 17, 1946—AQUEDUCT (1 MILE). Thirteenth day of eighteen-day meeting (June 3 to June 22). Queens County Jockey Club. Automatic starting gate. Photochart Camera. Weather cloudy.

Steward representing the New York State Racing Commission, F. P. Dunne; The Jockey Club, Marshall Cassidy; Queens County Jockey Club, Harold O. Vosburgh; The Jockey Club and National Steeplechase and Hunt Association, H. W. Maxwell. Placing Judges, C. H. Cornehlsen, J. E. Kyle and Nelson Strang. Patrol Judges, W. J. Mara and W. Constantine. Paddock and Patrol Judge, M. D. Davis. Assistant Paddock and Patrol Judge, C. Rainey. Clerk of Scales, George Hyland. Assistant Clerk of Scales, W. A. Murphy, Jr. Starter, George Cassidy. Timer, John Miller. Racing Secretary and Handicapper, J. B. Campbell. Assistant Racing Secretary, J. G. Reeder. Assistant Handicapper, F. E. Kilroe. Racing Secretary and Handicapper for Steeplechase, J. E. Cooper.

Racing starts at 1:15 p. m. Eastern Daylight Time. Percentage of winning favorites corresponding meeting 1945, .33; current meeting, .37.

§ Three lbs. apprentice allowance claimed. * Five lbs. claimed. ‡ Seven lbs. claimed. ⁂ Ten lbs. claimed. W Whip. S Spurs, B Blinkers. In claiming races price appears after name of jockey.

Complete finish of each race confirmed by Photochart Camera

FIRST RACE
0 0 9 4 9
June 17-46—Aqu

7-8 MILE (out of chute). (Wait a Bit, Aug. 30, 1943—1:22⅖—4—109.) Purse $3,500. 3-year-olds. Claiming. Non-winners of three races. Weight, 120 lbs. Non-winners of two races in 1946 allowed 4 lbs.; non-winners of two races, 7 lbs. Claiming price, $4,000.

Net value to winner $2,195; second, $700; third, $350; fourth, $175; owners of starters other than first four horses, $20 each. Mutuel Pool, $198,449.

Index	Horses	Eq't	A	Wt	PP	St	3/16	⅜	⅝	Str	Fin	Jockeys		Owners	Odds to $1
(00381)	STAGE SET	wb		116	6	2	2^{h}	1^{h}	$1^{1\frac{1}{2}}$	1^{3}	$1^{2\frac{1}{2}}$	W M'rtens†	4000	E Strauss	1.00
00381^{3}	RAIMENT	wb		113	1	6	4^{1}	5^{3}	4½	2½	2^{nk}	R Permane	4000	Mrs J N Kelly	11.35
00679	JINGLE BELLS	w		108	2	5	5^{3}	4^{1}	$5^{1\frac{1}{2}}$	3^{h}	3¾	J Renick	4000	J Fink	5.75
98631	MUSICAL COMEDY	wb		110	8	4	6^{5}	6^{5}	6^{5}	5½	4^{2}	J Jessop	4000	Marlboro Stud Farm	11.20
00381	LUK O'SULLIVAN	w		106	4	3	1^{h}	3½	3^{h}	$4^{1\frac{1}{2}}$	5^{3}	N Combest*	4000	I Perlstein	16.40
00400	GIMPY GIRL	wb		110	3	7	7^{6}	7^{5}	7^{4}	7^{3}	$6^{1\frac{1}{4}}$	P Miller*	4000	Mrs E G Hess	15.05
00377	HIGHEST BID	wb		113	5	1	$3^{1\frac{1}{2}}$	$2^{1\frac{1}{2}}$	2^{1}	$6^{1\frac{1}{2}}$	7^{nk}	A DeLara	4000	Lou-Hyl Stable	36.85
99683^{3}	JACK OF HEARTS	wb		113	7	8	8	8	8	8	8	F Zufelt	4000	I Milberg	3.45

†Five pounds apprentice allowance waived.

Time, :23⅗, :47⅘, 1:14⅖, 1:28⅗. Track fast.

Mutuel Prices

	$2 Mutuels Paid			Odds to $1		
STAGE SET	4.00	2.90	2.40	1.00	.45	.20
RAIMENT		6.70	3.80		2.35	.90
JINGLE BELLS			3.50			.75

Winner—B. g, by Stagehand—Can I., by Prince Pal, trained by S. R. Shapoff; bred by Mrs. J. L. Cleveland.

WENT TO POST—1:15. OFF AT 1:15½ EASTERN DAYLIGHT TIME.

Start good from stall gate. Won driving; second and third the same. STAGE SET was hustled along from the beginning, shook off opposition rounding the stretch turn and was under pressure to the end. RAIMENT was sent through on the inside entering the stretch and finished well. JINGLE BELLS worked her way up on the outside and closed well. MUSICAL COMEDY could not menace the leaders. LUK O'SULLIVAN had no mishap. GIMPY GIRL had no mishap.

Scratched—00381^{2} Judy's Girl, 108; 00381 Love Story, 108.

Overweight—Musical Comedy, 2 pounds; Luk O'Sullivan, 3.

Stage Set claimed by M. J. O'Donnell.

SECOND RACE
0 0 9 5 0
June 17-46—Aqu

5 1-2 FURLONGS. (Apache, June 17, 1944—1:04⅘—5—132.) Purse $4,000. 2-year-olds. Maidens. Colts and geldings. Fixed weights. Weight, 116 lbs.

Net value to winner $2,500; second, $800; third, $400; fourth, $200; owners of starters other than first four horses, $20 each. Mutuel Pool, $241,028.

Index	Horses	Eq't	A	Wt	PP	St	¼	½	Str	Fin	Jockeys	Owners	Odds to $1
00069^{2}	SCRIBE	w		116	8	6	6^{1}	$2^{1\frac{1}{2}}$	2^{1}	1^{2}	J Jessop	D Runyon	1.10
00373^{3}	BUSY COUNT	wb		116	4	3	$3^{1\frac{1}{2}}$	1½	1^{nk}	2^{2}	A DeLara	Lou-Hyl Stable	14.95
00174	GIFTED WAND	w		116	7	7	9	7^{2}	6½	3^{n}	W Mehrtens	A T Simmons	27.00
00174	DIALTONE	wb		116	9	9	7^{1}	5½	7½	$4^{1\frac{1}{2}}$	H B Wilson	Darby Dan Farm	16.55
00383	HYBLAZE	w		116	5	5	5½	8^{3}	8^{6}	5^{2}	J Stout	Belair Stud	8.70
98196	GREEN DRAGON	wb		116	6	8	8^{2}	3½	3^{h}	6^{h}	T Atkinson	Vera S Bragg	4.90
	FAUCON	w		116	2	1	$2^{1\frac{1}{2}}$	4½	4½	7^{2}	R Permane	J E Davis	44.45
	CAPTAIN DORSETT	w		116	1	4	1^{h}	$6^{1\frac{1}{2}}$	$5^{1\frac{1}{2}}$	8^{3}	E Guerin	J B Theall	3.10
00575	JACKANAPES	w		116	3	2	4^{h}	9	9	9	T Vercher	E D Levinson	71.90

Time, :23⅗, :48⅖, 1:08⅖. Track fast.

Mutuel Prices

	$2 Mutuels Paid			Odds to $1		
SCRIBE	4.20	3.00	2.80	1.10	.50	.40
BUSY COUNT		7.80	5.40		2.90	1.70
GIFTED WAND			7.70			2.85

Winner—B. c, by Sir Lancelot—Angelic, by Infinite, trained by H. Jacobs; bred by Mrs. D. Runyon.

WENT TO POST—1:45. OFF AT 1:46 EASTERN DAYLIGHT TIME.

Start good from stall gate. Won easily; second and third driving. SCRIBE was sent up fast rounding the stretch turn, disposed of the leaders in the stretch and drew away. BUSY COUNT was hustled into command and showed early speed, then quit. GIFTED WAND dropped back after the beginning and finished determinedly. DIALTONE bore out badly going to the far turn, then was steered in to finish well. HYBLAZE showed an even effort. GREEN DRAGON began slowly. FAUCON had a flash of early speed. CAPTAIN DORSETT, on the inside, tired badly.

THIRD RACE
0 0 9 5 1
June 17-46—Aqu

ABOUT 2 MILES. (Bath, June 11, 1942—3:41⅗—4—155.) Cree Steeplechase Purse. Purse $4,000. 4-year-olds and upward. Allowances. Non-winners of $1,000 in 1946 other than claiming or maiden. 4-year-olds, 144 lbs.; 5-year-olds, 150 lbs.; older, 154 lbs. Non-winners of three races allowed 3 lbs.; two races, 5 lbs.; maiden 4-year-olds, 8 lbs.; older, 12 lbs.

Net value to winner $2,580; second, $800; third, $400; fourth, $200; owners of starters other than first four horses, $20 each. Mutuel Pool, $158,238.

Index	Horses	Eq't	A	Wt	PP	St	3	6	9	13	Fin	Jockeys	Owners	Odds to $1
00384	NAVIGATE	wsb	5	150	4	3	1^{nk}	2^{4}	2^{4}	1^{h}	$1^{1\frac{1}{4}}$	E A Russell	R McKinney	2.45
98633	SOLDIER SONG	ws	7	151	2	1	2^{2}	1^{nk}	1^{1}	$2^{1\frac{1}{2}}$	2^{nk}	D Marzani	Glen Riddle Farm	2.55
00384	FLOATING ISLE	wsb	6	154	3	4	4^{5}	3^{5}	3^{8}	3^{12}	3^{25}	J McCulloch	T T Mott	1.85
00175	EQUIRITA	w	8	154	1	2	3½	4^{3}	4^{10}	4^{10}	4^{6}	F Bellhouse	F A Clark	3.80
00071	MaMIE'S LAD	wb	9	144	5	5	5	5	5	5	5	J Zim'man‡	A J Paciello	19.15

Time, 3:42⅖. Track fast.

Mutuel Prices

	$2 Mutuels Paid			Odds to $1		
NAVIGATE	6.90	3.20	2.40	2.45	.60	.20
SOLDIER SONG		3.70	2.70		.85	.35
FLOATING ISLE			2.40			.20

Winner—Ch. g, by Battleship—Sable Muff, by Light Brigade, trained by R. McKinney; bred by Mrs. Marion duPont Scott.

WENT TO POST—2:15. OFF AT 2:15½ EASTERN DAYLIGHT TIME.

Start good from flag. Won driving; second and third the same. NAVIGATE jumped well and close to the pace throughout, moved up fast on the inside entering the final quarter, disposed of SOLDIER SONG and drew away. The latter showed speed on the flat, responded to pressure when urged and held on well. FLOATING ISLE was taken under restraint when outrun, moved up on the outside for the final drive, but could not overhaul the leaders. EQUIRITA was unable to improve his position. MAMIE'S LAD bobbled at several of his fences and was never a factor.

Scratched—00680 Kennebunk, 154.

FOURTH RACE
0 0 9 5 2
June 17-46—Aqu

5 1-2 FURLONGS. (Apache, June 17, 1944—1:04⅘—5—132.) Purse $4,000. 2-year-olds. Maidens Colts and geldings. Fixed weights. Weight, 116 lbs.

Net value to winner $2,500; second, $800; third, $400; fourth, $200; owners of starters other than first four horses, $20 each. Mutuel Pool, $287,604.

Index	Horses	Eq't	A	Wt	PP	St	¼	½	Str	Fin	Jockeys	Owners	Odds to $1
99528	CORNISH KNIGHT	w		116	4	2	2^{h}	2^{h}	2^{h}	1^{2}	J Jessop	E P Taylor	3.25
00481	BASTOGNE	wb		111	6	3	3½	3^{5}	3^{4}	2¾	P Miller*	C V Whitney	2.75
00575	DAN BAKER	wb		109	3	1	$1^{1\frac{1}{2}}$	1^{1}	1^{h}	3^{3}	J Onorato‡	High Ground Stable	18.45
93909^{2}	LUCKY REWARD	w		116	2	5	5^{nk}	6^{1}	4^{nk}	4^{4}	A Kirkland	B F Whitaker	4.55
00072^{2}	FULL HOUSE	wb		116	7	6	8^{1}	7^{h}	5^{h}	5^{3}	W Mehrtens	King Ranch	1.70
	SMALL STUFF	w		116	9	9	9	9	9	6^{1}	E Guerin	J B Theall	49.35
98324	KNIGHTHOOD	wb		116	5	8	6½	8½	6^{h}	7^{4}	T Atkinson	Wheatley Stable	a-19.25
00383	HYFLARE	wb		116	1	4	$4^{1\frac{1}{2}}$	4½	$7^{1\frac{1}{2}}$	8^{nk}	J Stout	Belair Stud	a-19.25
99681	DASHBOARD	w		116	8	7	7^{1}	5^{nk}	8^{h}	9	H B Wilson	Darby Dan Farm	77.65

a-Coupled, Knighthood and Hyflare.

Time, :23⅕, :47⅗, 1:07⅘. Track fast.

Mutuel Prices

	$2 Mutuels Paid			Odds to $1		
CORNISH KNIGHT	8.50	4.00	3.00	3.25	1.00	.50
BASTOGNE		4.10	3.10		1.05	.55
DAN BAKER			4.80			1.40

Winner—Ch. c, by Tintagel—Parco, by Omar Khayyam, trained by A. E. Alexandra; bred by Mr. & Mrs. R. A. Van Clief.

WENT TO POST—2:48. OFF AT 2:48½ EASTERN DAYLIGHT TIME.

Start good from stall gate. Won driving; second and third the same. CORNISH KNIGHT raced close to the pace from the start, was between the leaders in the stretch run, responded to urging and drew away. BASTOGNE, on the outside and a prominent factor all the way, finished well. DAN BAKER showed early speed while saving ground, then tired. LUCKY REWARD ran in spots. FULL HOUSE could not improve his position at any stage. SMALL STUFF finished well.

Scratched—00575^{2} G. Ray, 116.

DAILY RACING FORM
America's Turf Authority
FOUNDED IN 1894

Published daily, except Sunday, by
TRIANGLE PUBLICATIONS, Inc.

DAILY RACING FORM
Kenneth Friede........................Publisher
J. Samuel Perlman..............General Manager
Lincoln G. Plaut......Director Field Operations
Dan Lyons ....Editor-in-Chief

ASSOCIATED PAPERS:
731 Plymouth Court. ....Chicago 5, Illinois
343 West 26th Street......New York 1, New York
1540 N. Vermont Avenue......Los Angeles 27, Calif.
50 Richmond St., East....Toronto 1, Ont., Canada
812 Calhoun Avenue............Houston 3, Texas
4133 University Way.........Seattle 5, Washington
2134 N. W. Miami Court..........Miami 37, Florida
Calle Ignacio Mariscal, No. 23, Mexico City, D.F., Mex.

Entered as second class matter, May 26, 1945, at the post office at Chicago, Ill., under the Act of March 8, 1879.

SUBSCRIPTION BY MAIL
Minimum subscription period one month of 26 issues
Per Month..........$6.50 Six Months.......$37.50
Three Months......$18.75 One Year.........$75.00
By first class mail $4.50 additional per month. By air mail, $9.50 additional per month. Back numbers, 25 cents each. Air edition, 85 cents.

Address all communications, make all remittances and send all manuscripts to
DAILY RACING FORM
731 Plymouth Court. Chicago 5, Ill.
Telephone: WABash 5050
Herbert S. Kamin, Business Manager

Chart number of first race in 1946 was 92992

FIFTH RACE
0 0 9 5 3
June 17-46—Aqu

1 1-16 MILES. (Jacomar, June 15, 1940—1:42⅘—3—111.) Seaside Graded Handicap (Class D). $5,000 Added. 3-year-olds and upward. Fillies and mares.

Net value to winner $3,250; second, $1,000; third, $500; fourth, $250; owners of starters other than first four horses, $20 each. Mutuel Pool, $298,683.

Index	Horses	Eq't	A	Wt	PP	St	¼	½	¾	Str	Fin	Jockeys	Owners	Odds to $1
00074^{2}	MISS ZIBBY	wb	4	110	2	5	4^{h}	3^{2}	3^{3}	$2^{1\frac{1}{2}}$	1^{h}	J Jessop	R A Firestone	3.80
00177	SIRLETTE	w	5	122	5	2	2^{6}	$2^{1\frac{1}{2}}$	$1^{1\frac{1}{2}}$	1^{1}	2^{4}	T Vercher	Angpet Stable	.80
97084	FIRE STICKY	w	5	114	4	4	5	4^{1}	4^{5}	4^{5}	$3^{2\frac{1}{2}}$	W Mehrtens	G Thorn	6.15
98022	BLENROSE	wb	4	110	1	1	1^{1}	1½	2½	3½	4^{7}	R Donoso	A G Vanderbilt	5.20
99420	ICE GIRL	w	4	112	3	3	3^{nk}	5	5	5	5	P Miller	Glenwood Farm	6.75

Time, :25, :50, 1:15⅘, 1:42⅗, 1:49⅗. Track fast.

Mutuel Prices

	$2 Mutuels Paid			Odds to $1		
MISS ZIBBY	9.60	3.20	2.40	3.80	.60	.20
SIRLETTE		2.50	2.20		.25	.10
FIRE STICKY			2.70			.35

Winner—Ch. f, by Omaha—Fairisk, by Stimulus, trained by S. W. Ward; bred by Russell Firestone.

WENT TO POST—3:17. OFF AT 3:17½ EASTERN DAYLIGHT TIME.

Start poor from stall gate. Won driving; second and third the same. MISS ZIBBY broke in a tangle, but improved her position steadily, came to the outside for the stretch run and wore down SIRLETTE at the end. The latter was steadied along close to the pace, moved up, assumed command rounding the far turn and had no mishap. FIRE STICKY was unable to keep up in the early stages, but could not menace the leaders. BLENROSE had early speed, then quit. ICE GIRL was never a factor.

Overweight—Blenrose, 1 pound.

SIXTH RACE
0 0 9 5 4
June 17-46—Aqu

1 1-16 MILES. (Jacomar, June 15, 1940—1:42⅘—3—111.) Bannockburn Purse. Purse $8,000. 3-year-olds and upward. Allowances. Weight-for-age. Winners of two races of $40,000 each in 1946, 8 lbs. extra. Non-winners of two races of $38,000 each in 1945-46 allowed 6 lbs.; two races of $8,000 each in 1946, 13 lbs.

Net value to winner $5,180; second, $1,600; third, $800; fourth, $400; owners of starters other than first four horses, $20 each. Mutuel Pool, $343,696.

Index	Horses	Eq't	A	Wt	PP	St	¼	½	¾	Str	Fin	Jockeys	Owners	Odds to $1
99200	RUSTOM SIRDAR	w	4	113	5	5	1^{5}	1^{4}	1^{3}	$1^{1\frac{1}{2}}$	1^{1}	A Kirkland	A S Hewitt	2.30
99682^{2}	LETS DANCE	wb	4	113	3	1	2^{h}	2½	2^{3}	2^{3}	2^{2}	F Zufelt	Sunshine Stable	2.90
98849^{2}	LARKY DAY	w	5	114	2	2	3^{5}	3^{3}	3^{1}	3^{1}	$3^{2\frac{1}{2}}$	J Jessop	H L Montagne	10.05
(00180)	BO'NDING HOME	wb	5	114	4	4	4^{4}	4^{6}	4^{5}	4^{1}	$4^{2\frac{1}{2}}$	V Nodarse	W Ziegler Jr	7.65
(99682)	HELIOPTIC	wb	4	108	1	3	5	5	5	5	5	P Miller*	W G Loew	1.40

Time, :24⅖, :48⅖, 1:13⅖, 1:40⅗, 1:47. Track fast.

Mutuel Prices

	$2 Mutuels Paid			Odds to $1		
RUSTOM SIRDAR	6.60	4.00	3.90	2.30	1.00	.95
LETS DANCE		3.70	3.50		.85	.75
LARKY DAY			4.50			1.25

Winner—Br. c, by Nearco—Mrs. Rustom, by Blandford, trained by E. Roberts; bred by H. H. Aga Khan (England).

WENT TO POST—3:48. OFF AT 3:49 EASTERN DAYLIGHT TIME.

Start good from stall gate. Won driving; second and third the same. RUSTOM SIRDAR was sent into a commanding lead after the beginning, then was steadied along, began to loaf rounding the stretch turn and responded to severe pressure, then disposed of LETS DANCE. The latter was taken under restraint, began to improve his position rounding the stretch turn, made a determined bid in the stretch and hung in the final sixteenth. LARKY DAY was steadied along, but failed to respond when roused. BOUNDING HOME was outrun early, but failed to menace the leaders under urging. HELIOPTIC was outrun and was never a factor.

Scratched—99288^{2} Reply Paid, 113.

SEVENTH RACE
0 0 9 5 5
June 17-46—Aqu

3-4 MILE. (Doublrab, June 27, 1942—1:10⅖—4—125.) Purse $3,500. 4-year-olds and upward. Claiming. Weight, 6 lbs. below scale. Non-winners of two races since May 4 allowed 5 lbs.; one race since then or two races since April 5, 10 lbs. Claiming price, $6,000.

Net value to winner $2,175; second, $700; third, $350; fourth, $175; owners of starters other than first four horses, $20 each. Mutuel Pool, $352,496.

Index	Horses	Eq't	A	Wt	PP	St	¼	½	Str	Fin	Jockeys		Owners	Odds to $1
99856	SICOT	wb	4	103	3	3	$2^{1\frac{1}{2}}$	2^{1}	$2^{1\frac{1}{2}}$	1^{h}	E Garza‡	6000	Mrs M M Gettinger	a-16.05
98251	DUTCH RAIDER	w	5	116	4	4	3½	3½	3½	2^{nk}	F Zufelt†	6000	V Emanuel	2.85
99856	MIGHTY MAST'R	wb	7	116	9	7	6^{3}	5½	$4^{1\frac{1}{2}}$	3^{5}	P Miller*	6000	Lucky Leaf Stable	1.40
00323	COME EAST	wb	4	109	8	5	5^{1}	6^{4}	6½	$4^{1\frac{1}{2}}$	T Atkinson	6000	Mrs P Bieber	13.20
(00476)	HUBBUB	wb	7	121	5	6	$7^{1\frac{1}{2}}$	7^{3}	7^{2}	5^{h}	G L Smith	6000	A R Wright	17.45
(00323)	LIQUID LUNCH	wb	6	116	2	1	1^{nk}	1^{h}	1^{nk}	6^{nk}	W Mehrtens	6000	E Strauss	3.65
00317	JOE SPAGAT	wb	4	119	7	8	8^{15}	8^{20}	8^{30}	7^{4}	R Watson	6000	C Hatch	9.90
00317	UNCLE BYRON	wb	4	114	1	4	4^{2}	4½	6½	8^{40}	T Vercher	6000	M M Gettinger	a-16.05
	CZAREISSA	w	4	109	6	9	9	9	9	9	F Kenney	6000	J Pepp	78.20

a-Coupled, Sicot and Uncle Byron. †Five pounds apprentice allowance waived.

Time, :23⅕, :47⅗, 1:14. Track fast.

Mutuel Prices

	$2 Mutuels Paid			Odds to $1		
SICOT (a-Entry)	34.10	12.00	4.10	16.05	5.00	1.05
DUTCH RAIDER		4.40	2.70		1.20	.35
MIGHTY MASTER			2.40			.20

Winner—B. f, by Sir Jim James—Cottingham, by Brig o' Doon, trained by A. Bellevue; bred by Ruth Sidell.

WENT TO POST—4:20. OFF AT 4:20½ EASTERN DAYLIGHT TIME.

Start good from stall gate. Won driving; second and third the same. SICOT forced the pace from the beginning, but drifted out slightly rounding the stretch turn, responded when urged and held on gamely. DUTCH RAIDER was steadied along, moved up on the outside rounding the stretch turn and closed well. MIGHTY MASTER was outrun early, but closed fast on the outside. COME EAST was on the outside all the way. HUBBUB had no mishap. LIQUID LUNCH, on the inside, tired badly. CZAREISSA was away slowly.

Scratched—00678^{2} Tarawa, 114; 00678 Ariel Show, 104.

Overweight—Sicot, 1 pound.

EIGHTH RACE
0 0 9 5 6
June 17-46—Aqu

1 1-16 MILES. (Jacomar, June 15, 1940—1:42⅘—3—111.) Purse $4,000. 3-year-olds. Claiming. Weight, 120 lbs. Winners at one mile or over since April 5, 2 lbs. extra for each such race won. Claiming price, $8,000; if for $7,000, allowed 3 lbs.; if for $6,000, 7 lbs.

Net value to winner $2,520; second, $800; third, $400; fourth, $200; owners of starters other than first four horses, $20 each. Mutuel Pool, $389,456.

Index	Horses	Eq't	A	Wt	PP	St	¼	½	¾	Str	Fin	Jockeys		Owners	Odds to $1
99957^{2}	BUNTY'S IMP	wb		115	3	4	$4^{1\frac{1}{2}}$	3^{1}	1^{h}	1^{2}	1^{4}	P Miller*	8000	Mrs S G Steckler	3.60
98753	DRUID'S ECHO	wb		115	2	1	1^{h}	1^{nk}	2^{2}	2½	2^{nk}	R Nash	1510	R Whatham	15.10
98135	RUSSIAN ACTION	wb		115	6	6	8	6^{nk}	4^{h}	3^{3}	$3^{2\frac{1}{2}}$	F Zufelt	8000	I Bieber	a-1.00
00676^{3}	MON TEAK	w		110	8	2	2^{1}	2½	3^{h}	4^{1}	4^{3}	J Jessop	6000	Mrs E D Jacobs	a-1.00
00387	CARYSFORT	wb		117	5	5	3½	4^{h}	5^{h}	5^{h}	$5^{1\frac{1}{2}}$	R Donoso	7000	H Philips	26.75
00382	PAPER CUP	w		115	4	3	5^{h}	8	7^{3}	6^{2}	6^{2}	T Atkinson†	8000	C H Boehmer	3.40
99414	FERRY COMMAND	wb		119	1	7	$7^{1\frac{1}{2}}$	7^{h}	8	8	7^{2}	E Guerin	7000	E E Hart	7.95
97041	MARMIN	wb		113	7	8	6^{h}	5½	6½	7^{1}	8	T Vercher	6000	L Weisensee	35.85

a-Coupled, Russian Action and Mon Teak. †Five pounds apprentice allowance waived.

Time, :25⅕, :49⅖, 1:15⅖, 1:42⅘, 1:49⅗. Track fast.

Mutuel Prices

	$2 Mutuels Paid			Odds to $1		
BUNTY'S IMP	9.20	5.70	2.70	3.60	1.85	.35
DRUID'S ECHO		11.50	3.30		4.75	.65
RUSSIAN ACTION (a-Entry)			2.10			.05

Winner—Ch. c, by Bunty Lawless—Fairy Imp, by Gino, trained by J. F. O'Brien; bred by Cosgrave Stable.

WENT TO POST—4:53. OFF AT 4:53½ EASTERN DAYLIGHT TIME.

Start good from stall gate. Won easily; second and third driving. BUNTY'S IMP was sent through on the inside rounding the far turn, drew away into an easy lead and finished with something in reserve. DRUID'S ECHO was a prominent factor from the beginning, responded to pressure and came again. RUSSIAN ACTION was outrun early, improved his position and finished well. MON TEAK forced the early pace, then tired. CARYSFORT tired badly. PAPER CUP had no mishap. MARMIN moved up determinedly rounding the far turn, then faltered.

Attendance, 24,720. Total Mutuel Pool, $2,269,650.
Returned to Public, $1,929,202, Less Breakage.

As Many as Ten May Go in Betsy Ross Stakes

Heres Me, Fleet West and Gemet Probables for Suffolk Feature

SUFFOLK DOWNS, East Boston, Mass., June 17.—The ninth running of the $10,000 Betsy Ross Stakes, five and one-half furlongs event for two-year-old fillies, will feature next Saturday's card. Racing secretary John P. Turner expects this event to draw a field of from eight to 10 starters.

Already on the grounds and pointing for the Betsy Ross are Fred Wyse's Heres Me, Alfred Richer's Fleet West, Oran Lodge Stable's Gemet, Longchamps Farm's Valiente, and T. C. Melrose's Mel Van Orman and Lookinrosey. Melrose will probably send at least one to the post. Heres Me and Fleet West have been winners at the meeting, while Valiente was highly regarded in New York prior to shipping here.

C. V. Whitney's colors probably will be carried to the post in the filly event by Mother, a daughter of Mahmoud-Fuss Budget, who has been trained with the Betsy Ross in view. She is in New York at present, but a decision will be made as to whether or not she will be shipped over for the race in the next few days.

Other New York establishments who may send representatives for the engagement are Circle M. Ranch Stable, Victor Emanuel and W. H. LaBoyteaux. Circle M. Ranch has four fillies eligible, Rhodelin, Seaton Pippin, Sugar Pill and Cosmic Missil. The Emanuel representative is Decor, while the LaBoyteaux hope is Pipette.

The Betsy Ross has been won in the past by such good fillies as Spindletop, Strange Device, and Lady Gunner, among others.

Tred Avon Brings Out Five Juveniles

Bold Question Is Entered at Detroit

Winner of Seven Races at Track Last Year to Meet Florizan Sam, Five Others

FAIR GROUNDS, Detroit, Mich., June 17.—Seven sprinters in six interests have been named for the Billy Burtchell Claiming Purse that features tomorrow's program at this point. Carrying claiming prices ranging from $15,000 to $12,000 the seven give promise of providing an interesting contest particularly in that the race will mark the first seasonal appearance here of Bold Question, a stout favorite in this sector, by reason of his excellent record last season when he accounted for seven races over this strip. Norman "Butsey" Hernandez has the son of Questionnaire in peak shape as evidenced by satisfactory trials and he will have the services of apprentice Terry Sullivan, leading pilot at the meeting.

Among the opponents of Bold Question is S. Chris' Florizan Sam. The six-year-old son of Sun Hatter demonstrated his fondness for this track and his present fitness by scoring a victory and a second recently. He is rated a superior performer over an "off" track and there is every indication that this strip will be just that following very heavy rains over the week-end.

Herman Josephart has named two for the headliner in Free Lance and Increscent. Both are lightly weighted under 103 pounds and this impost should enhance their chances. Also in under 103 is E. D. Talbert's Victim who has yet to show his best in local efforts. Considered on his excellent form in Maryland he cannot be overlooked. Completing the field are Donna-Ray Stable's Dodo's Girl and D. Zakoor's David B. Jr.

Two-Year-Old Fillies in Third

Two-year-old maiden fillies are matched in the five-furlongs third race and the six-furlong fourth race is confined to three-year-olds under allowance conditions. The remainder of the card is given over to claiming races with the second race fashioned for novice riders.

The current 10-day race for jockey and trainer awards ended Monday with apprentice Terry Sullivan carrying off top honors among the saddlesmiths and Harry Trotsek leading the conditioners.

Those famous little citizens of Pikeville, Ky. — jockeys Ovie and Don Scurlock — again were in the spotlight over the week-end.

Don Scurlock hustled Cashier across the finish line to be winner of the $10,000 Sport of Kings Handicap, at the Motor City track Saturday, while at Chicago Ovie Scurlock drove Education to a three-length victory over Preoccupy in the featured $5,000 Alsab Purse at Hawthorne. The other two Scurlock brothers are keeping their hands in the game—Henry riding at River Downs, while James is exercising and breaking horses on the West Coast.

Leading Trainers

Lincoln Fields

(Final Standings.)
May 13 to June 15, inclusive.

Trainer.	Wins.	Trainer.	Wins.
Carpenter, E. B.	8	Parke, I. H.	7
Bishop, W. H.	7	Anspach, E.	6
Rieser, M.	7	Mettz, A. E.	6
Leon, P.	7	Ramsay, D. J.	6
Mikel, J. D.	7		

Suffolk Downs

May 27 to June 15 Inclusive.

Trainer.	Wins.	Trainer.	Wins
Robertson, R., Jr.	7	Cornell, R.	4
Whiting, L.	5	Gamble, C. J.	4
Alexandra, G.	4	Metcalf, R.	4
Bedwell, H. G.	4	Warner, A. H.	4

Aqueduct

June 3 to June 15 inclusive.

Trainer.	Wins.	Trainer.	Wins.
Fitzsimmons, J.	5	Merritt, R.	3
Smith, J. W.	5	Odom, G. P.	3
Jacobs, H.	4	Post, W.	3
Finnegan, W. B.	3	Hirsch, M.	3
McKinney, R.	3	Veitch, S. E.	3

Delaware Park

May 29 to June 15 inclusive.

Trainer.	Wins.	Trainer.	Wins.
Burch, P. M.	6	Gaver, J. M.	5
Yates, D	6	Camac, J. W.	4
White, O.	5	French, H. M.	4

Detroit

May 25 to June 15 inclusive.

Trainer.	Wins.	Trainer.	Wins.
Trotsek, H.	10	Emerson, W. M.	6
VanBerg, M. H.	9	Bennie, A.	5
Wellman, A.	9	Cicero, V., Jr.	5
Wilson, A. G.	7	Susini, W. J.	4
Forrest, H.	6	Valenti, S.	4

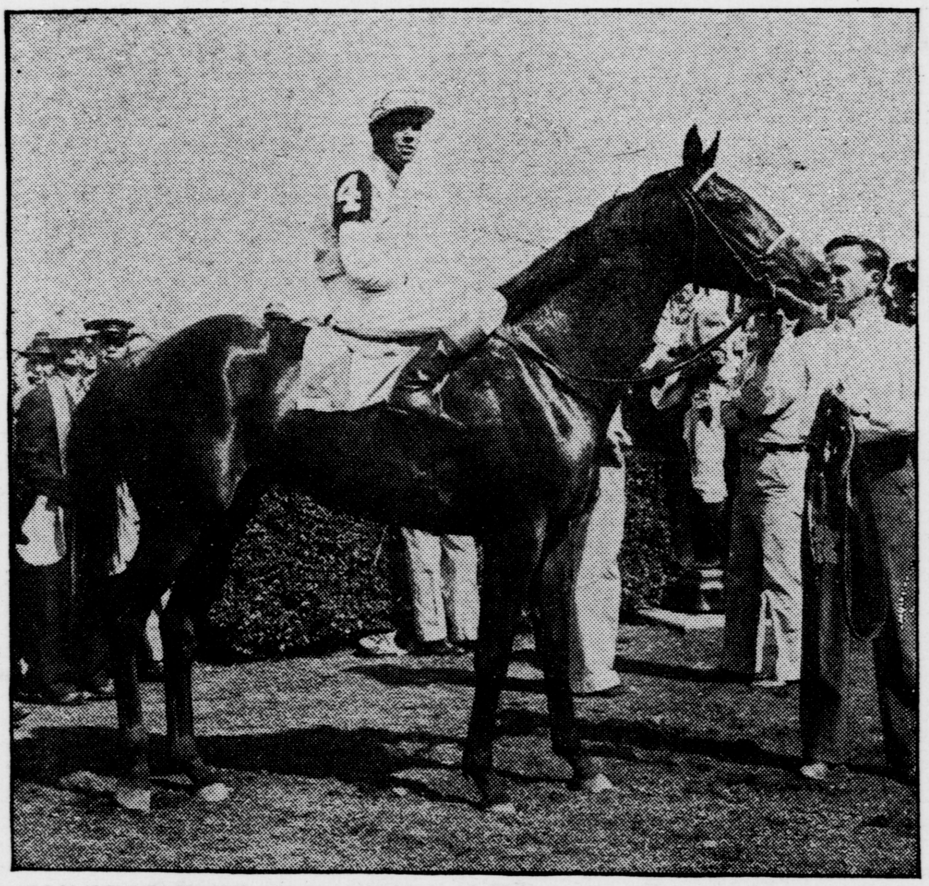

COSMIC BOMB—The Helis colorbearer will be seeking his second success in as many starts in today's Tred Avon Purse at Arlington Park.

Eight Middle Distance Runners Named For Kennett Purse at Delaware Today

Meadow Maid Regarded as Likely Favorite in Event; Nine Go in Sprint Offering

DELAWARE PARK, Stanton, Del., June 17.—With the first half of the 30-day meeting having been concluded with the running of last Saturday's program, racing will resume tomorrow at Delaware Park with the one mile and a sixteenth Kennett Purse, for four-year-olds and upward in Grade "D" occupying the spotlight. Today was an off-day at the Stanton track.

Eight good middle distance runners were drawn for the Kennett which has been programmed as the sixth race. Expected to command as much attention as the advertised feature, however, is the six-furlong seventh race, an allowance test for three-year-old fillies.

Bohemia Stable's four-year-old filly, Meadow Maid, who turned in a good effort behind such fleet sprinters as Trojan Fleet, Quarter Moon, and Dawn Attack in a six-furlong test on last Friday's program, probably will enjoy favoritism in the Kennett. Just before reaching Delaware Park, Meadow Maid was a good winner over the mile route in a race at New York which rather indicates that she will find the one mile and a sixteenth Kennett distance acceptable.

Henry H. Hetcht's Cannikin, beaten only a length by Tedious Miss and Stingprice who dead-heated in the second race of the Montchannin Handicap series on June 7, gets a very good figure in the Kennett field and may prove Meadow Maid's staunchest rival.

Rounding out the Kennett field are George Perry's Smiling Lass, Mrs. G. Campbell's Nita Jean, M. S. Goldnamer's My Malcha, Henry L. Straus' Maidofthemoon, Mrs. H. Obre's Round Trip and W. I. Jones' Helen Dear. Round Trip was a clever winner of a sprint race in her last start and the manner in which she drew out in the stretch suggests she will encounter little difficulty in stretching her speed for a mile and a sixteenth.

Paradise Farm's Dog O'Sullivan will be casting for her second straight victory when she engages eight good rivals of her own age and sex in the six-furlong seventh race. Dog O'Sullivan revealed good speed in her last race, in which she ran six furlongs in 1:11⅘. Off that smart effort, the chestnut filly looms as a stout pre-race favorite.

Crispin Oglebay's Upper Level, rested and freshened up since a winning race at Pimlico last May 10, shapes up as Dog O'Sullivan's staunchest rival, although Brook-Meade Stable has a sharp contender in the race in Music, also a winner of her last race.

The balance of the well-matched field comprises W. P. Chrysler's Flower Call, W. I. Jones' Grand Actress, Mrs. M. E. Whitney's La La, Joseph F. Flanagan's Sue Creek, Gustave Ring's Anatolia and Pentagon Stable's Malvaset.

Representative of Horsemen

PASCOAG PARK, Burrillville, R. I., June 17.—Arthur Gaignard, transplanted New Orleans horseman who now makes New England his home, is serving in the stands here as the representative of the horsemen.

Reply Paid Out for Year

AQUEDUCT, L. I., N. Y., June 17.—Trainer George Washington Carroll reported this morning that Louis Rabinowitz's Reply Paid, winner of last year's Gallant Fox and New York Handicaps had gone wrong and would be on the ailing list for the balance of the season. Reply Paid was pointing for the $50,000 Brooklyn Handicap and had shown signs in recent races that he was nearing his best form.

Sgt. Spence Outgames Richmond Jac by Head

Old Kentucky Bang-Up Third as Arlington Opens Before 18,000

Continued from Page One

the last eighth, but was too good for the others, beating Mrs. C. E. Dale's Disdomo by the same distance as she was beaten.

The entry of Maud Lea and Jezros was a prohibitive favorite, returning $2.60 in the straight pool. Jezros did not at any time play a part in the running.

From end to end it was Maud Lea and Lauramar who monopolized the running. They went down the backstretch heads apart, with first one and then the other moving to the top. Doug Dodson went to a drive nearing the turn, however, and the Calumet representative moved away.

Thomas iPatt's Evident, with Johnny Adams putting up a daring ride, completely astounded form players as the sport got under way when he cracked down in the first start of his career to beat the favored Blue Seal, from the John Marsch barn in a five-furlonger that was run in 1:00. Mrs. Ada L. Rice's Barefoot Lad took the show money.

A two-year-old son of Transmute — Plainview, Evident showed plenty of speed all the way, but as he neared the far turn he was in close quarters and for a second it appeared that he couldn't escape being pinched right out of contention. Adams, however, took a chance and drove through on the rail and, after obtaining clear sailing, proceeded to cut down Blue Seal's early advantage, then easily drew away through the last eighth. Blue Seal, however, was pounds the best of the others.

J. Sands' Max O'Sullivan, a three-year-old gelding who has been finishing "up the track" against a better class of horses, was dropped in among the $5,000 claimers who competed in the third and, with Freddie Smith weaving his way through the pack during the early stages, the three-year-old came on with keen speed during the late stages to prevail by three lengths at the end. Ben Fogelson's Miami Moon and J. P. Keezek's Intriguing waged a smart battle for the place, with the former gaining a head decision.

Irving Anderson, who rode Judge Sales in the race, returned to the unsaddling inclosure limping and it appeared that he injured his leg, probably as the field left the gate.

Cosmic Bomb Tops Arlington Line-Up

Helis Youngster Will Face Milkwagonjoe, Miss Mood, Patmiboy and Count Rough

ARLINGTON PARK, Arlington Heights, Ill., June 17.—A duo of $5,000 overnight races, one for two-year-olds and the other for fillies and mares, three-year-olds and upward, hold down the feature positions tomorrow as this picturesque course settles down into its long 36-day meeting after its splendid opening today.

The Tred Avon, named in honor of S. W. Labrot's clever mare, who gave Equipoise a hard fight in the Stars and Stripes Handicap here back in 1932, finds a field of promising juveniles going over the five and one-half furlongs route, and it may be that the winner will develop into a strong threat for the more valuable fixtures for youngsters during the meeting.

Four of the five starters have shown especially good promise, while the other is a highly regarded first-time starter. William G. Helis' Cosmic Bomb, a dark brown son of Pharamond II.—Banish Fear, looked the part of a real comer when he exploded with devastating force against a likely band of two-year-olds in his most recent start at Belmont Park when he stepped over the Widener straightaway in :58⅘ to score an easy victory. He showed excellent speed all the way and drew off nicely in the final stages.

Invader From Kentucky

An invader from Kentucky, Patmiboy, owned by Mrs. Louise Donovan, goes into the affray with a smart record. The chestnut son of Challedon—Miss Fire showed splendid speed in his races at Churchill Downs and has been freshened up nicely and is being pointed for the heavy stake schedule here.

The swift Florida development, Milkwagonjoe, owned by Louis Schlosser, goes into the race with the Orange Blossom Stakes at Tropical newly tucked under his belt. The oddly named son of Chicstraw—Gallerne started only three times during the Florida season, finishing third in his bow, then winning the other two. Once he was convinced that he had a colt of unusual speed, Schlosser, who also trains the youngster, decided to give him a rest in preparation for the current meeting. He is reported to have worked smartly since arriving at this track.

Neither, too, can Frederick W. Hooper's Miss Mood be counted out as a contender. In her only start at Hawthorne, she rather easily turned back a fine field of youngsters, including Well Wisher, Stella Snyder, and others. She showed good speed from the beginning and was drawing off during the late stages of the race.

The big question mark in the Tred Avon is Count Rough, a chestnut son of Reigh Count—Silver Lane, who will be making his initial appearance under colors. The colt was purchased at the Keeneland yearling sales last year for $4,500 by Augustus & Nahm, under whose silks he will run. He probably will be the outsider in the field.

The Paicines, a seven-furlong race for fillies and mares, will bring together some of the better members of the so-called weaker sex. Several of them will use this dash as a prep for the Princess Doreen Stakes, $25,000 added sprint carded here Saturday. Thomas Piatt's Come and Go, who ran to her best form at Hawthorne last week by beating a field of formidable middle-distance runners, will attempt to utilize her keen speed at the shorter distance. She is a young mare of much class with aspirations for many of the stakes scheduled here.

Favoritism for the race, however, probably will go to the Walmac Farm's Wallflower, a good winner at Hawthorne who is possessed of extreme early speed. Others in the field are Martharine, Dorathy A., Devastating, Roman Belle, Breezy Louise, Flight Gal, Mighty Lucky, and Happy.

Apropiado Is Length Winner Of Bunker Hill Handicap

Continued from Page One

he would make the grade and drew off. Licausi had mapped a perfect plan to put in his charge at the appropiate time and began prodding Apropriado with the roan gelding responding excellently nearing the sixteenth pole, the winner drew on even terms with Ellis and Johnny Jr. and in two strides had gone past them to reach Pay Dirt and augment his yearly earning by the sum of $10,900.

Johnny Jr. held on resolutely and outlasted Ellis to garner the place money Spangled Game made a game try through the stretch but was unable to make up enough ground to seriously threaten the top three, although the added distance of the Massachusetts Handicap will find a tougher nut to crack than is attempted today.

Apropiado was not overlooked in the wagering, returning four to one, and covering the mile in 1:38⅔.

SWEEP'S GRADED HANDICAPS

Entries -:- Post Positions -:- Jockeys
Comment -:- Weight -:- Probable Odds

Arlington Park

•Preceding horse's name indicates 5 pounds apprentice allowance claimed.

1ST RACE—5-8 MILE. Purse $3,000. 2:15 P. M.

2-year-olds. Maidens. Fillies. Fixed weights.

PP.	Horse.	Prob.Jockey.	Wt.	Comment.	Prob.Odds.
5	VERONA SANDS	No boy	116	Trying hard to score	6-1
10	ANDYS SIS	No boy	116	Has fair speed for this	15-1
3	MARGARET	No boy	116	Can make it tough	5
2	DOG FAIR	No boy	116	Expect snappy run	5-2
13	SWEET REWARD	No boy	116	Had good mate to help	5-2
9	MAKING MERRY	Dodson	116	Chance to show speed	6-1
1	IN BLOOM	Bodiou	116	Gets a few calls	8-1
4	NAUGHTY BABY	Campbell	116	Rates to go O. K.	15-1
6	POSY	Hanford	116	Not to be overlooked	10-1
7	MUSICAL LADY	Fischer	116	Might find a placing	15-1
8	GAY JUDY	Wagner	116	Might be close up	20-1
11	CHANCE BEA	Vedder	116	Can run off with all	15-1
12	STEP SMARTLY	Campbell	116	May do it today	15-1
14	ANN FRANCES	Hansman	116	Some will take her	12-1
15	LADY RHEANELLE	Fischer	116	Must be given chance	15-1
16	PERCEIVE	No boy	116	Worked well for this	30-1
17	UNIT	No boy	116	May be the right one	30-1
18	BROLETTE	Wahler	116	Chance if gets in	15-1

COUPLED—Dog Fair and Sweet Reward; Naughty Baby and Step Smartly; Musical Lady and Lady Rheanelle.

2ND RACE—7-8 MILE (Chute). Purse $2,500. 2:45 P. M.

3-year-olds and upward. Claiming.

10	CHERRY TRIFLE	Pucci	118	Has beaten better ones	4-1
4	*SON'S STYLE	McKlemurry	117	Usually shows speed	4-1
1	OLD WESTBURY	No boy	117	Rated as dangerous	5-1
9	STARS AT NIGHT	No boy	115	Has promise; look out	7-2
2	VALDINA BRIGHT	No boy	118	Will surely go well	10-1
3	*STE. FRANCES	Featherston	107	Consistent winner here	12-1
5	*MY SCOTT	McKlemurry	110	Forget last; ready	15-1
6	GIANT PRINCESS	South	113	Recent form not so hot	20-1
7	LOYAL	No boy	115	Most inconsistent one	15-1
8	BROWN MATE	Brooks	122	Can lug the righ weight	20-1
11	HOP PICKER	Anderson	118	Must move fast today	15-1

3RD RACE—3-4 MILE. Purse $3,000. 3:15 P. M.

3-year-olds. Maidens. Fixed weights.

5	WISE TIGER	No boy	118	Keeping on edge; choice	5-2
12	SLY TIGRESS	Campbell	113	The one to down	8-1
8	KILGOBBIN	Hansman	118	Chance only fair	6-1
15	GEORGE GAINES	LoTurco	118	Has speed; may be close	4-1
17	ROSE BED	LoTurco	113	Unknown; chance	4-1
3	ATTRITION	Scurlock	118	Only effort poor	8-1
1	CEE STYLE	No boy	118	Threatening to do it	20-1
2	ZACA WAC	Wahler	113	Must pass up	30-1
4	MARTHA DOYLE	No boy	113	Not showing much	15-1
6	ADELARA	Adams	113	Rates a money chance	15-1
7	VALLEY'S PAL	Emery	113	Hardly one to consider	20-1
9	SUGAR LUMP	LoTurco	113	Racing right up there	15-1
10	INQUIETUS	Wagner	118	May get whole melon	15-1
11	CUT THE CARDS	No boy	113	Form very bad yet	20-1
13	MAE BRIGHT	Bodiou	113	Has money chance	10-1
14	DUSTABOUT	Hanford	113	Appears way off form	20-1
16	DOUG CRATE	Dodson	118	Shows fair effort	10-1
18	PORTERFIELD	Fischer	118	Let's wait and see	20-1

COUPLED—George Gaines and Rose Bed.

4TH RACE—1 MILE (Chute). Purse $3,500. 3:45 P. M.

3-year-olds. Allowances.

6	SWEET GIRLIE	Pierson	112	Has fine speed consistent	3-1
2	WARF	No boy	117	Coming off win; beware	4-1
3	PHARIO	Scurlock	120	Hits pay-off often	7-2
7	ETERNAL REWARD	Adams	114	Raring to go; look out	4-1
1	STATIC CHASER	Oros	114	Chances are bright today	6-1
5	MISS AMERICA	No boy	109	Just a so-so racer	6-1
4	MALI JOHNNY	Campbell	114	John could surprise	15-1

5TH RACE—5 1-2 FURLONGS. Purse $5,000. 4:15 P. M.

Tred Avon Purse. 2-year-olds. Allowances.

2	COSMIC BOMB	Hansman	118	Classy one; is ready	8-5
4	MILKWAGONJOE	Campbell	118	Seeking third win today	2-1
3	MISS MOOD	Scurlock	112	Filly is fine sprinter	3-1
1	PATMIBOY	Dodson	115	In tip-top form	5-1
5	COUNT ROUGH	No boy	109	Gets a call, can share	15-1

6TH RACE—7-8 MILE (Chute). Purse $5,000. 4:45 P. M.

Paicines Purse. 3-year-olds and upward. Fillies and mares. Allowances.

9	WALLFLOWER	Bodiou	117	Holds the trump	5-2
2	COME AND GO	No boy	120	Sparkling performer	4-1
3	DORATHY A.	James	114	Seldom out of money	3-1
4	DEVASTATING	Scurlock	114	At peak for this	6-1
5	ROMAN BELLE	Fay	106	Filly is dangerous	8-1
7	FLIGHT GAL	Campbell	114	Can show blazing effort	8-1
1	MARTHARINE	Wahler	114	Making up ground	10-1
6	BREEZY LOUISE	Smith	109	Clever sprinter can go	12-1
8	MIGHTY LUCKY	Wahler	114	Back in top form	10-1
10	HAPPY	McKlemurry	109	Will like this company	15-1

COUPLED—Martharine and Mighty Lucky; Roman Belle and Flight Gal.

7TH RACE—1 1-4 MILES. Purse $2,500. 5:15 P. M.

4-year-olds and upward. Claiming.

4	GUY HOTTEL	Brooks	117	Gelding is ready now	2-1
2	GLENNPORT	Fay	114	Fine money chance today	3-1
6	*REDROCK CANYON	Hufnagel	106	Looking very much alive	10-1
1	PORKY	Anderson	114	Can take all	5-1
3	SPRING DUN	Oros	114	Not very convincing	4-1
5	SUEDE	Adams	111	The trailer as usual	5-1

8TH RACE—1 1-8 MILES (Turf Course). Purse $2,500. 5:45 P. M.

4-year-olds and upward. Claiming.

2	TASK FORCE	Brooks	113	Throw out last; speedy	4-1
4	STAND EASY	No boy	113	Will be fighting hard	5-2
7	AIR BORNE	No boy	108	Takes to the turf course	6-1
8	*HO-HO	No boy	108	May get out and last	5-1
5	MANADROIT	Smith	113	Recent attempts bad	8-1
1	OZZIE	No boy	113	Rates to be near at end	10-1
3	*JUST TOURIST	Bendinelli	103	Can go the long route	12-1
6	SAY NOMORE	No boy	108	Sharp and fit now	15-1
9	PILATESUN	Pierson	113	Not coming around yet	20-1
10	HEMBOSS	Fay	113	Last was nice tightener	15-1

Detroit

*Preceding horses's name Indicates 5 pounds apprentice allowance claimed; ‡10 pounds.

1ST RACE—1 1-16 MILES. Purse $1,600. 4:30 P. M.

4-year-olds and upward. Claiming.

PP	Horse.	Prob.Jockey	Wt.	Comment.	Prob.Odds.
2	IBEX	Layton	113	Expect winning move	2-1
4	*SEA TACK	No boy	108	Can hammer out a win	7-2
7	‡SCOUTING	Stagmaier	106	Rates to be close up	4-1
5	‡SQUEEZIT	Reynolds	103	At tops now; take care	6-1
1	EXTRICATE	Wallace	108	Can't help this one	20-1
3	*SUNNY BETTY	Hartwick	103	Must go to keep up	15-1
6	ELEANOR VAN	Prehm	108	May cause surprise	10-1
8	OLD SMOKEY	Pariso	118	Honest as they come	8-1

2ND RACE—3-4 MILE (Chute). Purse $1,600. 5:00 P. M.

4-year-olds and upward. Claiming.
(To be ridden by novice riders.)

8	FLY WHISK	Perron	112	Must count him best	5-2
6	BABY SNUFF	Hux	110	Good for a part	3-1
2	GOODFORME	Fayard	115	Enjoying best form	4-1
1	FAIRY TIME	Gordon	107	Racing evenly now	15-1
3	ROYAL WHIRL	Clark	107	First this year	12-1
4	TIDY MOON	Goldstein	107	Not much to offer	8-1
5	SAMBO	Monson	112	May forget to stop	10-1
7	FLIGHT SURGEON	Hess	112	Keyed up for fast effort	8-1

3RD RACE—5-8 MILE. Purse $1,600. 5:30 P. M.

2-year-olds. Maidens. Fillies. Fixed weights.

6	TEEGREETZA	Scurlock	117	This is it	1-1
5	HOLIDAY HUMOR	Coule	117	Not out of it	3-1
4	EMPRESS HELENA	Stevenson	117	Gets another chance	5-1
3	*GRACE HY	Dillon	112	Chance to get a little	6-1
1	WINGING AWAY	Kerr	117	Ready to do best	15-1
2	VOLANTE	Dewhurst	117	Shows nothing yet	10-1

4TH RACE—3-4 MILE (Chute). Purse $2,000. 6:00 P. M.

3-year-olds. Allowances.

11	*WOW	Sullivan	110	Choice over these	3-1
5	*CINDY LEE	Adams	108	Usually in money	7-2
7	BROWN HOSTESS	Dewhurst	113	Ignore last; can improve	8-1
1	HI BERT	Fuche	112	Last proves fitness	6-1
2	SIRA MOU	Scurlock	107	Can come near winning	15-1
3	*RISKAIRE	Sullivan	107	Colt has good speed	8-1
4	*GAY ROVER	Hartwick	110	Probable trailer	30-1
6	FOUR OAKS	Wallace	112	Seems out of form	30-1
8	RED TORCH	Layton	112	Good for a slice	10-1
9	*LITTLE KEITH	Dillon	110	May be ready; danger	20-1
10	ARTILLERY BOB	Coule	112	Has fine early speed	12-1
12	*UP GRADE	Hartwick	102	Keeping fit and fast	10-1

5TH RACE—3-4 MILE (Chute). Purse $2,000. 6:30 P. M.

4-year-olds and upward Claiming.

2	‡SENATE	Stagmaier	106	Going great guns	5-2
5	*DAI YIT	Sullivan	108	Will fight hard	4-1
6	SEMPER AVANTI	Cook	113	Rates a look-in on last	5-1
11	*GHOST HUNT	Hartwick	108	Will like this company	8-1
1	MIBOB	Peterson	113	Chance to hit for all	10-1
3	*ANYTIME	Dillon	108	Beaten badly lately	15-1
4	PATTOY	Dewhurst	109	Little known so far	12-1
7	WAR WINE	Kerr	113	Usually far back	30-1
8	MY BLITZEN	Wallace	109	Backs up at times	15-1
9	VINTA HARVEST	Dewhurst	113	Must do much better	15-1
10	BORDER SCOUT	Wallace	109	Can zip in for all	10-1

6TH RACE—3-4 MILE (Chute). Purse $2,500. 7:00 P. M.

4-year-olds and upward. Claiming.

1	DODO'S GIRL	Prehm	108	Able to best this field	10-1
4	VICTIM	Coule	103	Holds edge in class	4-1
7	FLORIZAN SAM	Pariso	110	Never better than now	3-1
6	*BOLD QUESTION	Sullivan	110	Takes to this course	3-1
2	FREE LANCE	Bassett	103	In fine stride at present	4-1
5	INCRESCENT	Bassett	103	Figures to run fast	4-1
3	DAVID B. JR.	Kerr	106	Might get out and win	10-1

COUPLED—Free Lance and Increscent.

7TH RACE—1 1-16 MILES. Purse $2,000. 7:30 P. M.

4-year-olds and upward. Claiming.

5	ESCOLAR	Wallace	118	Chance for main share	2-1
1	‡TOP SERGEANT	Stagmaier	103	Can dish it out	7-2
7	GOLD BILL	Peterson	111	Wins many races	4-1
4	FLAG ANCHOR	Wallace	113	Can be prominent here	5-1
8	*SEAPAR	Adams	108	Coming up very fit	8-1
2	TOUGH TARGET	Prehm	113	Not improving at all	15-1
3	ECOLIRE	Cook	113	Most races very poor	15-1
6	STRICTLY TRUE	Kerr	116	Could prove surprise	20-1

8TH RACE—1 1-16 MILES. Purse $2,000. 8:00 P. M.

4-year-olds and upward. Claiming.

8	PLANTAGENET	Cook	114	Can knock them over	3-1
3	DISTANT ISLE	Wallace	113	In grand form for this	4-1
7	BRADWIN	No boy	118	In fine fettle now	7-2
6	SWELL KID	Gray	118	Will be up there	6-1
2	PLUCKY MUFFIN	Benitez	114	Fast and consistent	8-1
5	TUMULT	Scurlock	113	Raring to go fast	8-1
1	HERE'S HARVEY	Favorite	111	Sticking close today	10-1
4	*JEANAVIE	Stagmaier	103	Must be considered	15-1

Aqueduct

§Preceding horse's name indicates 3 pounds apprentice allowance claimed; *five pounds; ‡seven pounds.

1ST RACE—3-4 MILE. Purse $3,500. 12:15 P. M.

4-year-olds and upward. Claiming.

PP	Horse.	Prob.Jockey	Wt.	Comment.	Prob.Odds.
5	TARAWA	Woodhouse	114	In fine fettle for this	3-1
11	BIG SUN	Zufelt	119	Fast breaker; dangerous	4-1
3	HAPPY LARK	No boy	116	High speed; take care	4-1
9	DARBY DINGBAT	McTague	116	Could duplicate last win	4-1
1	IF-IF	Williams	116	Races well at intervals	15-1
2	MOTIE BRAND	Wilson	114	First of 1946	10-1
4	POLITICS	No boy	119	May be able to get close	30-1
6	FREDDIES GAME	No boy	119	Must be included	10-1
7	LAWRINSON	No boy	116	Win would surprise	15-1
8	LUCKY GAMBLE	No boy	116	No info yet	50-1
10	REGAIL MAID	DeLara	114	Still trailing badly	15-1

2ND RACE—3-4 MILE. Purse $3,500. 12:45 P. M.

4-year-olds and upward. Claiming.

7	HERODOTUS	Permane	114	Beginning to show signs	3-1
1	COL. STEVE	Wilson	116	Ready for top effort	4-1
4	BRIGHT PLAYER	Guerin	114	Chances good if ready	4-1
3	SUNLETTE	No boy	111	May need another race	8-1
2	*STELLAS SUN	Miller	116	Can get under to share	8-1
8	SLIGHT EDGE	Kenney	109	Must go to keep up	8-1
9	‡WESTERN FRONT	No boy	117	May be the right one	8-1
10	BUSY EDITH A.	No boy	114	Gets a long chance	8-1
5	INSOLATE	No boy	114	Not on recent attempts	30-1
6	‡STAGER	No boy	102	Form still bad	30-1
11	FIRE HIGH	Nodarse	114	Rates to stay behind	30-1

3RD RACE—ABOUT 1 1-2 MILES. Purse $4,000. 1:15 P. M.

3-year-olds and upward. Allowances.

8	KENNEBUNK	McCulloch	151	At tops right now	2-1
1	§ABIDALE	Meyers	146	Snappy jumper; beware	5-2
9	BATTLE CRUISER	No boy	132	May last for main share	4-1
7	COSEY	Kratz	142	Dropping down today	6-1
2	§FOURTH ARM	No boy	131	Has indicated nothing	30-1
3	ARMS OF WAR	Slate	143	May go well at that	15-1
4	GREY KING	No boy	139	Grey one gets a look in	15-1
5	FLASH WING	Gayer	132	Will have to do best	15-1
6	§BOILED SHIRT	No boy	133	Excellent money chance	15-1

4TH RACE—1 1-16 MILES. Purse $4,000. 1:45 P. M.

3-year-olds and upward. Maidens. Fillies and mares. Fixed weights.

5	FIGHTING LADY	Guerin	112	Ideal spot to win	6-5
1	*AKRON GAL	Miller	107	May connect today	3-1
4	ALMA MATER	Stout	112	Last one was fair; chance	4-1
3	‡ALRUSHA	No boy	105	Taking on new life	5-1
2	LOVE STORY	No boy	112	Must show more spunk	15-1
6	‡DAUBER'S GIRL	Onorato	113	Seems off best form	20-1

5TH RACE—3-4 MILE. Puprse $4,500. 2:15 P. M.

3-year-olds. Allowances.

4	SOPRANIST	May	115	Hits hard and often	1-1
5	SAM BERNARD	Luce	113	Fit and fast now	3-1
2	DARBY DEVON	No boy	108	Can share this romp	5-1
1	*THE PROBLEM	Combest	108	Back in stride	5-1
3	HIS GRACE	Guerin	113	Look out; dangerous	8-1

6TH RACE—1 1-16 MILES. $5,000 added. 2:45 P. M.

Howard Beach Handicap. 4-year-olds and upward.

4	PROOF COIL	No boy	122	Should down these	8-5
5	AYAH'S BOY	No boy	118	Can get some	5-2
8	OATMEAL	No boy	114	Extremely consistent	5-2
2	CHALDON HEATH	No boy	114	Staying quite near	5-1
3	CRACK TIME	Kenney	105	Gelding can ramble	5-1
1	EKYAD	No boy	104	Could spring surprise	20-1
6	NOVIEW	No boy	102	May be dangerous	20-1
7	OMAMAX	No boy	106	Could be the dark one	10-1

COUPLED—Ayah's Boy and Oatmeal.

7TH RACE—3-4 MILE. Purse $3,500. 3:15 P. M.

3-year-olds. Claiming.

7	BUTCHIE	Atkinson	118	Will be there	5-2
8	WHITE WINE	No boy	108	Fast and formful	3-1
5	FARM MAN	No boy	118	Capable and fit for this	3-1
1	LA PRINCESSE	Jessop	113	Behaving nicely now	8-1
11	JARVIS BAY	Kirkland	113	May get up for all	8-1
2	SENATOR C.	Donoso	113	Hard one to figure	30-1
3	RUN LADY	No boy	108	Chance for minor award	15-1
4	ERIGERON	No boy	113	Best to pass for today	50-1
6	HEZEKIAH	No boy	113	Hardly rates at all	50-1
9	*STEEL REIGH	No boy	108	Has touch of class	15-1
10	IRISH COUNT	No boy	113	Always tries hard	10-1

8TH RACE—1 1-18 MILES. Purse $3,500. 3:45 P. M.

4-year-olds and upward. Claiming.

4	SPOOK SHIP	Guerin	117	Forget last; can win	8-5
6	FLIGHT NURSE	No boy	111	Figures near to these	5-2
2	‡CRUISER	Onorato	107	Old boy is sharp again	5-1
5	*OAKFORD	Scotti	112	Keeping well up now	5-1
1	DOUBLE BRAB	Kenney	117	Been trailing badly	15-1
3	TOPSY ROSE	Mehrtens	108	Filly may get through	8-1

For Other Graded Handicaps by Sweep See Page 29

Louisiana State Legislature Agrees on Compromise Tax Bill

NEW ORLEANS, La., June 17.—The Louisiana state legislature has agreed upon a compromise race track tax bill which gives the city of New Orleans a much larger cut in tax revenucs from New Orleans' Fair Grounds track.

The bill will give Louisiana State University $250,000 yearly in taxes from the Fair Grounds for experimental breeding of horses and cattle. With three-fourths of whats left going to the new New Orleans general fund and the other one fourth to the state general fund.

RACING
AT
RANDALL
May 17—July 6
POST TIME
2:30 P. M. (E. S. T.)
Daily Double—1st and 2nd Races

The Jockey Club Opposed To Off-Course Wagering

New York Tax Committee to Seek Law Making Bookmakers Legal

NEW YORK, N. Y., June 17.—Published reports of a concerted movement to legalize off-track betting in New York State prompted William Woodward, chairman of The Jockey Club, to issue a sattement today in which he set forth the opposition of his organization to this form of wagering. He stated that The Jockey Club is "unalterably opposed to such a plan" and that "it would be very apt to do away with racing entirely." He said that racing is a sport, and offcourse betting would "change it into little more than a numbers racket."

Chairman Woodward's statement follows:

"Inquiries have been received from the press and other sources requesting the reaction of The Jockey Club to the publicly proposed amendment to the prai-mutuel bill, which would legalize off-course betting. Because it is certain that such a course would be against the best interests of racing, both as a sport and an industry, The Jockey Club is unalterably opposed to such a plan.

"In this, the Jockey Club is consistent with the expressed feeling of racing made public in the past, when similar proposals have been made. The idea of legalized betting at ilcensed stores or bookmaking establishments could only lead to excesses and abuses which would imperil the life of racing. Such a plan would increase, at least temporarily, the revnue of racing associations, but, in the long run, it would be very apt to do away with racing entirely.

"It would destroy the present idea of the sport, which is that those who attend the races, watch the horses, make their selections and are permitted to bet within the confines of the course, and change it to little more than a numbers racket.

"While racing is an industry, with vast investments and employes in 40 of the states of the country, it is predicated on sport and anything which tends to destroy that basic fact must inevitably destroy the entire structure.

"The Jockey Club must energetically restate its opposition and continue to join with the racing commissions throughout the United States and with the Tohoroughbred Racing Associations of the United States in opposition to a plan which informed racing people believe would prove fatal to the sport."

NEW YORK, N. Y., June 17.—The New York committee to tax betting, a group headed by Assemblyman Patrick H. Sullivan of the Seventh Assembly District, with headquarters at the Hotel Imperial, New York City, has opened a campaign to legalize bookmaking in the state. The committee announced today that it will seek an amendment of the racing law to permit each county to decide through local option elections whether to allow "off-track" betting. The committee states that while New York City is averaging $100,000 daily from the new additional five per cent tax on tracks within the city, it would collect additional revenue of $1,000,000 if "off-track" betting were taxed.

Thanks Lincoln Fields Officials For Entertaining Veterans

Russell Sweeney, general manager of the Lincoln Fields Jockey Club, received a letter from Edward R. Pence, recreational director of Hines General Hospital, thanking the local racing organization for its courtesy to Hines patients during the recently conducted Lincoln Fields meeting at Hawthorne.

"We would like to take this opportunity to express our thanks and those of the patients of the Hines Unit, Veterans Administration Hospital, to you and members of the Lincoln Fields Jockey Club, for making it possible for the patients to have those pleasure-filled afternoons of racing entertainment," wrote Director Pence.

DAILY RACING FORM EXPERTS' SELECTIONS

Trackman, D. S. Fair

Arlington Park

Selections Made for Fast Track

RACE	TRACKMAN	HANDICAP	ANALYST	PHAR LAP	SWEEP	CONSENSUS	
1	Andys Sis	Chance Bea	In Bloom	Sweet Reward	Verona Sands	In Boom	8
	Margaret	In Bloom	Verona Sands	Margaret	Andys Sis	Andys Sis	7
	Posy	Making Merry	Sweet Reward	In Bloom	Margaret	Verona Sands	7
2	Valdina Bright	Cherry Trifle	Son's Style	Cherry Trifle	Cherry Trifle	Cherry Trifle	17
	Son's Style	Old Westbury	Cherry Trifle	Son's Style	Son's Style	Son's Style	11
	Old Westbury	Hop Picker	Old Westbury	Valdina Bright	Old Westbury	Valdina Bright	6
3	Kilgobbin	Wise Tiger	Kilgobbin	Wise Tiger	Wise Tiger	Wise Tiger	17
	Sly Tigress	Kilgobbin	Wise Tiger	Cee Style	Sly Tigress	Kilgobbin	13
	Adelara	Inquietus	Inquietus	Sly Tigress	Kilgobbin	Sly Tigress	5
4	Warf	Eternal Reward	Warf	Sweet Girlie	Sweet Girlie	Warf	15
	Static Chaser	Warf	Sweet Girlie	Eternal Reward	Warf	Sweet Girlie	13
	Eternal Reward	Sweet Girlie	Phario	Warf	Phario	Eternal Reward	7
5	**COSMIC BOMB**	Cosmic Bomb	Cosmic Bomb	Milkwagonjoe	**COSMIC BOMB**	**COSMIC BOMB**	24
	Milkwagonjoe	Milkwagonjoe	Milkwagonjoe	Miss Mood	Milkwagonjoe	Milkwagonjoe	13
	Miss Mood	Miss Mood	Miss Mood	Patmiboy	Miss Mood	Miss Mood	6
6	Devastating	Wallflower	**WALLFLOWER**	**COME AND GO**	Wallflower	Wallflower	19
	Come and Go	Dorathy A.	Dorathy A.	Wallflower	Come and Go	Come and Go	11
	Dorathy A.	Roman Belle	Mighty Lucky	Breezy Louise	Dorathy A.	Dorathy A.	6
7	Porky	**GUY HOTTEL**	Guy Hottel	Guy Hottel	Guy Hottel	Guy Hottel	23
	Redrock Canyon	Glennport	Porky	Porky	Glennport	Porky	9
	Guy Hottel	Spring Dun	Glennport	Spring Dun	Redrock Canyon	Glennport	5
8	Task Force	Stand Easy	Ho-Ho	Stand Easy	Task Force	Task Force	14
	Air Borne	Task Force	Stand Easy	Task Force	Stand Easy	Stand Easy	14
	Manadroit	Just Tourist	Just Tourist	Air Borne	Air Borne	Ho-Ho	5

Trackman, H. J. McGuire

Detroit

Selections Made for Muddy Track

RACE	TRACKMAN	HANDICAP	ANALYST	PHAR LAP	SWEEP	CONSENSUS	
1	Ibex	Ibex	Ibex	Ibex	**IBEX**	Ibex	27
	Scouting	Scouting	Sea Tack	Sea Tack	Sea Tack	Scouting	6
	Squeezit	Squeezit	Old Smokey	Scouting	Scouting	Sea Tack	6
2	Baby Snuff	Fly Whisk	Fly Whisk	**BABY SNUFF**	Fly Whisk	Fly Whisk	18
	Flight Surgeon	Tidy Moon	Baby Snuff	Fly Whisk	Baby Snuff	Baby Snuff	16
	Fly Whisk	Goodforme	Goodforme	Goodforme	Goodforme	Goodforme	4
3	**TEEGREETZA**	**TEEGREETZA**	Teegreetza	Teegreetza	Teegreetza	**TEEGREETZA**	29
	Holiday Humor	Grace Hy	Holiday Humor	Holiday Humor	Holiday Humor	Holiday Humor	9
	Volante	Holiday Humor	Grace Hy	Grace Hy	Empress Helena	Grace Hy	4
4	Wow	Wow	Red Torch	Wow	Wow	Wow	22
	Hi Bert	Cindy Lee	Wow	Brown Hostess	Cindy Lee	Red Torch	5
	Cindy Lee	Brown Hostess	Little Keith	Riskaire	Brown Hostess	Cindy Lee	5
5	Senate	Semper Avanti	Senate	Semper Avanti	Senate	Senate	18
	Dai Yit	Dai Yit	Dai Yit	Senate	Dai Yit	Semper Avanti	12
	Semper Avanti	Senate	Ghost Hunt	Ghost Hunt	Semper Avanti	Dai Yit	8
6	Bold Question	Bold Question	Bold Question	Victim	Dodo's Girl	Bold Question	17
	Florizan Sam	Florizan Sam	Victim	Bold Question	Victim	Victim	10
	Increscent	Victim	Dodo's Girl	Increscent	Florizan Sam	Dodo's Girl	6
7	Escolar	Escolar	**ESCOLAR**	Escolar	Escolar	Escolar	27
	Top Sergeant	Gold Bill	Top Sergeant	Top Sergeant	Top Sergeant	Top Sergeant	9
	Flag Anchor	Top Sergeant	Gold Bill	Seapar	Gold Bill	Gold Bill	4
8	Bradwin	Plantagenet	Plantagenet	Plantagenet	Plantagenet	Plantagenet	20
	Swell Kid	Plucky Muffin	Swell Kid	Plucky Muffin	Distant Isle	Bradwin	8
	Distant Isle	Bradwin	Bradwin	Swell Kid	Bradwin	Swell Kid	5

Trackman, C. J. Connors

Aqueduct

Selections Made for Fast Track

RACE	TRACKMAN	HANDICAP	ANALYST	PHAR LAP	SWEEP	CONSENSUS	
1	Big Sun	Tarawa	Darby Dingbat	Darby Digbat	Tarawa	Darby Dingbat	12
	Happy Lark	Darby Dingbat	Big Sun	Happy Lark	Big Sun	Tarawa	11
	Freddies Game	Happy Lark	Tarawa	Freddies Game	Happy Lark	Big Sun	9
2	Slight Edge	Herodotus	Western Front	Western Front	Herodotus	Herodotus	12
	Col. Steve	Col. Steve	Herodotus	Col. Steve	Col. Steve	Western Front	10
	Busy Edith A.	Slight Edge	Col. Steve	Bright Player	Bright Player	Col. Steve	9
3	Kennebunk	Cosey	Kennebunk	Kennebunk	Kennebunk	Kennebunk	22
	Battle Cruiser	Kennebunk	Abidale	Abidale	Abidale	Abidale	7
	Abidale	Battle Cruiser	Battle Cruiser	Battle Cruiser	Battle Cruiser	Battle Cruiser	6
4	Fighting Lady	Fighting Lady	**FIGHTING LADY**	**FIGHTING LADY**	Fighting Lady	**FIGHTI'G LADY**	29
	Alrusha	Alrusha	Alma Mater	Alrusha	Akron Gal	Alrosha	7
	Akron Gal	Alma Mater	Alrusha	Akron Gal	Alma Mater	Akrin Gal	4
5	**HIS GRACE**	Sopranist	Sopranist	Sopranist	**SOPRANIST**	Sopranist	24
	Sopranist	His Grace	His Grace	His Grace	Sam Bernard	His Grace	13
	The Problem	The Problem	Sam Bernard	Darby Devon	Darby Devon	Sam Bernard	3
6	Oatmeal	**PROOF COIL**	Ayah's Boy	Proof Coil	Proof Coil	Proof Coil	17
	Crack Time	Ayah's Boy	Oatmeal	Oatmeal	Ayah's Boy	Oatmeal	10
	Proof Coil	Chaldon Heath	Proof Coil	Ayah's Boy	Oatmeal	Ayah's Boy	10
7	Butchie	Butchie	Butchie	Jarvis Bay	Butchie	Butchie	20
	La Princesse	Jarvis Bay	White Wine	White Wine	White Wine	Jarvis Bay	7
	Jarvis Bay	Farm Man	Farm Man	Farm Man	Farm Man	White Wine	6
8	Flight Nurse	Spook Ship	Flight Nurse	Double Brab	Spook Ship	Flight Nurse	15
	Cruiser	Flight Nurse	Double Brab	Spook Ship	Flight Nurse	Spook Ship	12
	Topsy Rose	Oakford	Oakford	Flight Nurse	Oakford	Double Brab	7

Trackman, A. E. Brown

Suffolk Downs

Selections Made for Fast Track

RACE	TRACKMAN	HANDICAP	ANALYST	PHAR LAP	SWEEP	CONSENSUS	
1	To Town James	To Town James	To Town James	Misrepresent	Misrepresent	To Town James	17
	Misrepresent	Misrepresent	Misrepresent	Grand Gay	Grand Gay	Misrepresent	16
	Siganar	Fogoso	Fogoso	To Town James	To Town James	Grand Gay	4
2	Flaming Dance	Mac Fetchit	Eternal Gold	Eternal Gold	Eternal Gold	Eternal Gold	19
	Eternal Gold	Eternal Gold	Golden Chip	Sea Crest	Mac Fetchit	Mac Fetchit	13
	Treeland	Golden Chip	Flaming Dance	Mac Fetchit	Golden Chip	Flaming Dance	6
3	Uncle Mose	Brevrome	Brevrome	Brevrome	Toss Up	Brevrome	18
	Brevrome	Toss Up	Toss Up	Baying	Brevrome	Toss Up	9
	Thrax	Baying	Maroc	Maroc	Uncle Mose	Baying	3
4	**CHANCE PLAYER**	Chevalier	Bimont	Chevalier	Chevalier	Chevalier	16
	Bimont	Chance Player	Townhouse	Bimont	Chance Player	Chance Player	12
	Chevalier	Bimont	Chance Player	Townhouse	Bimont	Bimont	11
5	Dispose	**DISPOSE**	**DISPOSE**	**DISPOSE**	**DISPOSE**	**DISPOSE**	33
	Little Hoops	Westwood Belle	Little Hoops	Heat Wave	Little Hoops	Little Hoops	7
	Vim	Little Hoops	Miguelito	Hevorta	Miguelito	Westwood Belle	2
6	Take Away	Plebiscite	Plebiscite	Take Away	Plebiscite	Plebiscite	19
	Plebiscite	Take Away	Take Away	Plebiscite	Take Away	Take Away	16
	F. B. Eye	F. B. Eye	Allpulch	Hill Sun	F. B. Eye	F. B. Eye	3
7	Over	Over	Over	Over	Over	Over	25
	Bus V. Z.	Camera Man	Splinter	Valdina Valet	Camera Man	Camera Man	4
	Splinter	Sir Kid	Sir Kid	Splinter	Sir Kid	Splinter	4
8	Pompous Fox	Pompous Fox	Joblots	Pompous Fox	Pompous Fox	Pompous Fox	22
	Joblots	Joblots	Pompous Fox	Pharfox	Joblots	Joblots	12
	Garden Pot	Garden Pot	Pharfox	Joblots	Garden Pot	Pharafox	3

Trackman, E. P. Heagerty

Delaware Park

Selections Made for Fast Track

RACE	TRACKMAN	HANDICAP	ANALYST	PHAR LAP	SWEEP	CONSENSUS	
1	Caesar B.	Layaway	Layaway	Caesar B.	Caesar B.	Caesar B.	16
	Layaway	Gallant Witch	Homeward Bound	Gallant Witch	Gallant Witch	Layaway	13
	Homeward Bound	Caesar B.	Chance Bras	Nedlon	Layaway	Gallant Witch	6
2	Genancoke	Creamery	Virelay	Creamery	Virelay	Creamery	16
	Creamery	Virelay	Creamery	Port Marly	Creamery	Virelay	12
	Scurry Gal	Tacaro Sunted	Genancoke	Bowling Lady	Genancoke	Genancoke	7
3	Ballistic.	Gayward	Dixie Sweep	Dixie Sweep	Gayward	Dixie Sweep	15
	Oreling	Dixie Sweep	Ballistic	Oreling	Dixie Sweep	Gayward	12
	Dixie Sweep	Hush Hush	Gayward	Gayward	Oreling	Oreling	5
4	**SIS BRIER**	Sis Brier	Oberod	Oberod	I Declare	Sis Brier	14
	I Declare	Flying Raid	Sis Brier	Rosegay	Rosegay	Oberod	12
	Rosegay	Oberod	Rosegay	Flying Raid	Oberod	I Declare	7
5	Anamosa	**HYGRO'S GINGER**	Hygro's Ginger	Tumble Boy	Hygro's Ginger	Hygro's Ginger	19
	Hygro's Ginger	Tumble Boy	Tumble Boy	Barbara's Girl	Anamosa	Tumble Boy	10
	Barbara's Girl	Anamosa	Barbara's Girl	Mend	Tumble Boy	Anamosa	8
6	Meadow Maid	Meadow Maid	**CANNIKIN**	**ROUND TRIP**	Cannikin	Cannikin	17
	Cannikin	Cannikin	Round Trip	Helen Dear	My Malcha	Meadow Maid	12
	Round Trip	My Malcha	Meadow Maid	Cannikin	Meadow Maid	Round Trip	10
7	Dog O'Sullivan	Dog O'Sullivan	Music	Music	**UPPER LEVEL**	Upper Level	14
	Upper Level	Upper Level	Dog O'Sullivan	Upper Level	Music	Dog O'Sullivan	14
	Music	Music	Upper Level	Dog O'Sullivan	Dog O'Sullivan	Music	14
8	Comic Ann	Comic Ann	Comic Ann	Comic Ann	Comic Ann	**COMIC ANN**	25
	George Woody	George Woody	Wee Gray	Wee Gray	Wee Gray	George Woody	8
	Wee Gray	Wee Gray	George Woody	George Woody	George Woody	Wee Gray	8

Leading Jockeys

Aqueduct

June 3 to June 15, inclusive.

Jockey	Mts.	1st.	2d.	3d.
*Miller, P.	49	9	3	5
Jessop, J. D.	40	7	5	7
DeLara, A.	29	6	4	2
Guerin, E.	43	6	6	6
Arcaro, E.	32	5	9	5
Kirkland, A.	47	5	6	6
McCreary, C.	12	5	0	1
Mehrtens, W.	31	5	4	2
May, T.	19	4	1	1
Atkinson, T.	58	4	14	7

Delaware

May 29 to June 15, inclusive.

Jockey.	Mts.	1st.	2d.	3d.
Padgett, D.	87	17	11	13
Givens, C.	57	13	12	4
Howell, R.	54	8	5	8
Snellings, A.	60	7	7	9
Clark, S.	37	6	4	2
Scawthorn, K.	50	6	6	7
Snider, A.	49	6	15	10
*Walters, S.	31	6	3	3
Lynch, J.	24	5	0	1
*Combest, N.	19	4	5	2
Kirk, C.	39	4	4	4

Detroit

May 25 to June 15, inclusive.

Jockey	Mts	1st.	2d.	3d.
[illegible] T.	91	17	14	13
*Wallace, H.	66	12	7	6
[illegible]	70	10	9	8
Layton, J. R.	39	8	4	4
Balzaretti, W.	47	7	7	8
Cook, W.	53	7	6	8
Young, S.	56	7	8	3
Hart, H.	38	6	5	9
Wallace, G.	29	6	3	4
*Favorite, J.	44	6	4	4

Lincoln Fields

(Final Standings.)

May 13 to June 15, inclusive.

Jockey	Mts	1st.	2d.	3d.
Brooks, S.	187	41	22	26
Smith, F. A.	87	15	12	13
*McKlemurry, A.	103	14	14	19
Scurlock, O.	93	14	5	12
Wagner, J.	121	14	16	8
Pierson, N. L.	101	13	12	6
Campbell, R.	100	12	17	11
Fay, A. L.	115	12	8	12
Anderson, I.	88	9	17	12
Caffarella, M.	101	8	14	11
Martin, G.	35	8	2	2
Vedder, R. L.	56	8	6	2

Suffolk Downs

May 27 to June 15, inclusive.

Jockey.	Mts.	1st.	2d.	3d.
*Licausi, J.	93	17	16	18
*Owens, J.	72	12	10	10
Hettinger, G.	34	10	5	2
Martin, R. J.	40	10	5	6
Rogers, C.	71	10	5	9
Sisto, R.	42	9	4	6
*Guyton, T.	56	8	5	4
*Keene, H.	46	6	11	8
Keiper, P.	45	6	8	6
Martin, J.	35	4	5	3
Zehr, F.	32	4	2	1

*Apprentice.

NIGHT HARNESS RACING
with Pari-Mutuels

EVERY NIGHT EXCEPT SUNDAY

POST TIME 8:15 P. M.

— Tomorrow —

THE JOLIET—TROT

TRANSPORTATION: Chicago, Aurora & Elgin—Westchester Elevated Chicago & North Western RR to 5th Avenue, Maywood. North Avenue street car to end of line, then West Town buses direct to track. Special buses leaving Stevens Hotel. Palmer House and Hotel Sherman 6:45 p. m. and 7:15. Leaving Wilson Ave. and Sheridan Road State and Quincy Streets, 7:15; Crawford and Madison, 7:30; leaving 63rd and Cottage Grove Ave. and 63rd and Sangamon Sts. at 7:00 p. m. All buses direct to track and returning after last race.

ADMISSION

General, $1.25; Clubhouse, $2.50, Including Tax

NORTH AVE. AT RIVER ROAD

MAYWOOD PARK

FAIRMOUNT PARK

Spring Meeting

8—Races Daily—8

(Except Sundays and Mondays)

MAY 25 THROUGH JULY 6

First Post 2 o'Clock

Bus Service Direct to Track from Broadway and Lucas Sts in St Louis

TRAINER

whose ability and integrity are a matter of record during 40 years in the United States and Canada training jumpers and flat racers, desires permanent connection with full charge. Accustomed to complete responsibility. Your answer will be considered with the utmost confidence. P. O. BOX 334, GARDEN CITY, L. I., N. Y.

Official Racing Charts

Copyright. 1946. by Triangle Publications. Inc.

Arlington Park

ARLINGTON HEIGHTS, ILL., MONDAY, JUNE 17, 1946—ARLINGTON PARK (1 1-8 MILES). First day of thirty-six-day meeting (June 17 to July 27). Arlington Park Jockey Club, Inc. Automatic starting gate. Kuprion Camera. Weather clear.

Steward representing Illinois Racing Board, W. A. Hamilton. Stewards, Barry Whitehead, S. L. James, George Foster and W. R. Dahlstrom. Placing Judges, W. A. Reagan, R. P. McAuliffe, Charles Gormley, Jr., and Clifford Hufnagel. Paddock Steward, T. A. Steele. Clerk of Scales, W. J Shelley. Assistant Clerk of Scales, Vasco Parke. Starter, Roy Dickerson. Timer, William Cunningham. Racing Secretary and Handicapper, Fred Burton. Assistant Racing Secretary, Clifford Hufnagel.

Racing starts at 2:15 p. m. Chicago Daylight Time. Percentage of winning favorites corresponding meeting 1945, .32; current meeting, .—. Daily Double, first and second races. Entries run as one; field horses individually.

* Five lbs. apprentice allowance claimed. W Whip. S Spurs. B Blinkers. In claiming races price appears after name of jockey.

FIRST RACE 00957 June 17-46—A.P

5-8 MILE. (Black Helen, July 3, 1934—:58⅖—2—114.) Atwell Purse. Purse $3,000. 2-year-olds. Maidens. Colts and geldings. Fixed weights. Weight, 118 lbs.

Net value to winner $1,950; second, $600; third, $300; fourth, $150. Mutuel Pool, $56,686.

Index	Horses	Eq't A Wt	PP	St	3/16	3/8	Str	Fin	Jockeys	Owners	Odds to $1
	EVIDENT	wb 118	3	7	3^4	11½	1^2	13½	J Adams	T Piatt	25.20
99802^2	BLUE SEAL	w 118	11	4	1½	2^1	2^4	22½	J Wagner	J Marsch	2.30
99284	BAREFOOT LAD	wb 118	10	6	61½	4^1	3^2	3^{nk}	B James	Mrs A L Rice	4.60
00342^3	BUSY PONY	w 118	4	9	7½	7½	5^1	4^2	H Lemmons	C Troutt	27.90
94931	BALSAMAR	w 118	5	5	4^h	5^3	6^3	51½	D Dodson	Bomar Stable	44.70
99808	BUSYBO	wb 118	2	1	10^3	10^3	8^3	61½	W Hanka	Augustus & Nahm	102.80
	STAMMY	w 118	12	8	5½	6^1	9^4	71½	C Wahler	Brolite Farm	29.00
00524	CAMPAGNA'S CAL	wb 118	8	2	2½	3^3	4^1	81½	G South	Halle & Bensinger	75.90
	McLISH	w 118	6	11	12	12	12	9^h	A Bodiou	Walmac Farm	23.80
	BULMONT	wb 118	7	3	9½	8^3	7^h	10^2	N L Pierson	Joenace Stable	14.10
	RED HOT	w 118	1	10	8^1	9½	10^1	11^2	O Scurlock	J Fink	4.10
	CHERRY CIRCLE	w 118	9	12	11^3	11^5	111½	12	S Brooks	Lexbrook Stable	4.70

Time, :23, :46⅘, 1:00. Track fast.

Mutuel Prices	$2 Mutuels Paid			Odds to $1		
EVIDENT	52.40	15.80	9.00	25.20	6.90	3.50
BLUE SEAL		3.60	2.80		.80	.40
BAREFOOT LAD			4.40			1.20

Winner—B. c, by Transmute—Plainview, by Apprehension, trained by J. P. Sallee; bred by Thomas Piatt.

WENT TO POST—2:16½. OFF AT 2:17 CENTRAL DAYLIGHT TIME.

Start good from stall gate. Won easily; second and third driving. EVIDENT moved up fast in the far sixteenth, was lucky to keep up when racing on the inside of the leaders reaching the turn, took command when clear and, continuing well, won with something left. BLUE SEAL had speed from the beginning while racing wide, did not rally to increased pressure in the last three-sixteenths, but held on well. BAREFOOT LAD moved up on the turn and hung briefly after reaching the stretch, but was racing well at the end. BUSY PONY, well back for three-eighths, came strongly thereafter. BALSAMAR was held safe. BUSYBO finished well. CAMPAGNA'S CAL weakened badly. CHERRY CIRCLE began slowly and lacked speed throughout.

Scratched—You'll See, 118; 00014^2 Big Casino, 118; 00524 Mayor Leo, 118; 99808^3 Bull Wagon, 118; 00232^3 Grand Fellow, 118; Gotham, 118.

SECOND RACE 00958 June 17-46—A.P

3-4 MILE. (Myrtlewood, July 22, 1935—1:09⅖—3—113.) Purse $2,500. 4-year-olds and upward. Claiming. Weight, 120 lbs. Non-winners of two races since April 1 allowed 3 lbs.; two races in 1946, 6 lbs. Claiming price, $3,250; if for $3,000, allowed 3 lbs.

Net value to winner $1,625; second, $500; third, $250; fourth, $125. Mutuel Pool, $87,031.

Index	Horses	Eq't A Wt	PP	St	¼	½	Str	Fin	Jockeys		Owners	Odds to $1
00530^2	HAVANA LAD	wb 8 111	1	3	2½	2^2	11½	1^5	R Campbell	3250	Mrs T M Pruett	10.20
00432^3	TOP BOOK	wb 5 112	2	8	5^1	4^1	3^3	2^1	O Scurlock	3250	Mr & Mrs F Barton	2.10
99807	OLGA S.	wb 5 115	10	4	1^2	1^1	21½	3½	F A Smith	3250	Mrs L H Thompson	5.60
98355	LOANGO	wb 7 111	12	1	31½	3^3	41½	4¾	A Fischer	3000	Mrs E Kelley	5.50
00643	MR. DANNY	w 5 114	7	12	12	101½	8^4	5^n	N L Pierson	3250	Mrs R Freeman	32.00
00341^3	DEVIL'S FROLIC	9 106	5	5	4^h	5^2	5½	6^{nk}	T Bates	3000	H W Ostle	12.80
00638	PATRUSKA	wb 6 113	3	9	6^1	6^3	6½	7^6	J Adams	3250	R Cutro	20.00
94701	GREENOCK IMAGE	w 6 114	11	2	10^4	7^1	7^1	82¼	J E Oros	3250	Virden & Scott	58.60
99472^2	WOODFIN	w 4 106	9	6	9½	12	10^1	9^h	B Pucci	3000	Hilltop Stock Farm	13.40
98807^3	BOLO PRINCE	w 4 114	6	7	7^1	8^h	9^1	102¾	G South	3250	Mrs J P Keezek	12.20
00530	RELHEUB SIS	wb 4 105	4	11	11^h	11^3	11½	11^n	G Hufnagel	3250	C Handelman	34.90
98807	JOHNNIE EHRET	w 7 114	8	10	8½	9½	12	12	S Brooks	3250	L O Handley	15.60

Time, :23⅕, :46, 1:12⅘. Track fast.

Mutuel Prices	$2 Mutuels Paid			Odds to $1		
HAVANA LAD	22.40	8.20	5.60	10.20	3.10	1.80
TOP BOOK		4.20	3.00		1.10	.50
OLGA S.			4.40			1.20

Winner—Br. h, by Havana Boy—La Cereza, by Cherry Tree, trained by T. M. Pruett; bred by H. C. Hill.

WENT TO POST—2:46½. OFF AT 2:47 CENTRAL DAYLIGHT TIME.

Start good from stall gate. Won easily; second and third driving. HAVANA LAD forced the early pace under strong restraint, took command quickly as OLGA S. swung wide, was hustled into wider command after reaching the last eighth and held sway to win with something left. TOP BOOK bettered her position gradually, cut to the inside in the stretch and wore down OLGA S. in the last sixteenth. The latter had speed, drifted out entering the stretch and weakened thereafter. LOANGO, well up from the beginning, also lost ground entering the stretch and came again mildly in the late stages. MR. DANNY finished full of run. DEVIL'S FROLIC did not keep up. WOODFIN bore out on the turn.

Scratched—00638 Cake Gravy, 114; 98358 Helpsweep, 109; (00117) Potemkin, 114; (00733) Duke's Pal, 114; 98807 Faff, 109.

Overweight—Patruska, 4 pounds; Relheub Sis, 1.

Daily Double on First and Second Races Paid $340.40. Double Pool, $39,730.

THIRD RACE 00959 June 17-46—A.P

7-8 MILE (out of chute). (Clang, July 19, 1935—1:22—3—105.) Purse $3,000. 3-year-olds. Claiming. Weight, 121 lbs. Non-winners of three races allowed 2 lbs.; two races, 4 lbs.; maidens, 6 lbs. Claiming price, $5,000; if for less, 1 lb. allowed for each $100 to $4,500.

Net value to winner $1,950; second, $600; third, $300; fourth, $150. Mutuel Pool, $107,034.

Index	Horses	Eq't A Wt	PP	St	3/16	3/8	5/8	Str	Fin	Jockeys		Owners	Odds to $1
00527	MAX O'SULLIVAN	wb 119	3	4	6^h	5^h	5^2	2^1	1^2	F A Smith†	5000	J Sands	4.00
00642	MIAMI MOON	w 112	4	1	2^2	31½	2^2	1^1	2^h	S Brooks	5000	B Fogelson	12.40
00430^3	INTRIGUING	w 112	6	7	3½	4^2	4½	5^2	3^1	G South	5000	J P Keezek	2.70
00527	PETSOME	w 107	9	2	8^2	8½	8^1	61½	4½	G H'fnagel*	5000	Brown Hotel Stable	5.60
00736	OVERSEAS	w 109	1	10	4^1	2^h	3^h	4^1	5½	A L Fay	4500	W H Bishop	11.70
00527	PORT MARS	wb 116	2	8	7^2	7^3	7^h	8^2	6^{nk}	R Campbell	4500	Mrs T M Pruett	14.80
00738	MESCARA	wb 112	7	5	11½	12½	1^3	3½	7^n	B Nichols	4700	Lombardo Stable	24.50
00015^3	PILATEER	wb 107	10	3	9^4	9^1	9^2	9^2	8^{nk}	A McKle'ry*	4500	C D Gilkey	4.70
99903	BUZZY BOY	wb 113	5	6	5^1	6^2	6^2	7^h	9^3	J E Oros	4800	Mrs F Nugent	30.40
99903	JUDGE SALES	wb 112	8	9	10	10	10	10	10	I Anderson	4500	L D Rosenthal	28.10

†Five pounds apprentice allowance waived.

Time, :23⅗, :46, 1:12⅗, 1:26⅕. Track fast.

Mutuel Prices	$2 Mutuels Paid			Odds to $1		
MAX O'SULLIVAN	10.00	6.80	4.20	4.00	2.40	1.10
MIAMI MOON		10.60	6.20		4.30	2.10
INTRIGUING			3.20			.60

Winner—Ch. g, by Omaha—Maxima, by Sir Martin, trained by J. Sands; bred by Arthur B. Hancock.

WENT TO POST—3:14. OFF AT 3:16 CENTRAL DAYLIGHT TIME.

Start good from stall gate. Won driving; second and third the same. MAX O'SULLIVAN, forwardly placed and saving ground from the start, responded readily when roused entering the stretch and, after disposing of MIAMI MOON, won going away. The latter went to the front early, made the pace to the stretch, gave way to the eventual winner, but continued gamely to best the others. INTRIGUING, forced wide on the final turn, finished strongly under urging. PETSOME, on the outside throughout, was going stoutly at the finish. OVERSEAS began slowly, moved up fast after the start and raced prominently to the stretch before tiring. PORT MARS could not keep up. MESCARA quit after making the pace to the stretch. BUZZY BOY was done early. JUDGE SALES' rider was injured during the running and the boy could not do his mount justice.

Petsome claimed by B. Fogelson

FOURTH RACE 00960 June 17-46—A.P

3-4 MILE. (Myrtlewood, July 22, 1935—1:09⅖—3—113.) Wildair Purse. Purse $3,500. 3-year-olds. Allowances. Non-winners of two races other than maiden or claiming. Weight, 120 lbs. Non-winners of $2,500 or two races allowed 3 lbs.; maidens, 8 lbs. (Claiming races not considered.)

Net value to winner $2,275; second, $700; third, $350; fourth, $175. Mutuel Pool, $132,493.

Index	Horses	Eq't A Wt	PP	St	¼	½	Str	Fin	Jockeys	Owners	Odds to $1
(98888)	MAUD LEA	w 115	7	9	1½	2^2	1^h	1^3	D Dodson	Calumet Farm	a-.30
97558	LAURAMAR	w 115	6	1	2^2	1^h	2^4	2^3	C Wahler	Bomar Stable	46.30
00017	DISDOMO	w 120	4	8	7^1	6^4	5^1	3^{nk}	S Brooks	Mrs C E Dale	9.00
(00430)	THUNDER HOOF	wb 117	1	2	5^2	4½	41½	4½	W Hanka	W R Knebelkamp	9.00
97983	ROSCOE GOOSE	wb 120	2	5	4^h	3½	3½	5^3	A Fischer	J Lowenstein	17.30
97929	JEZROS	wb 120	5	7	9	7½	7^4	6^n	F A Smith	Calumet Farm	a-.30
00230^2	EASY TRADE	wb 117	8	3	3½	5^2	6^2	7^4	F Farrell	Mrs T Ott	19.20
00344^3	HIGH HOPE	w 117	9	4	8^3	81½	8	8	J Adams	Sandy Strand Stable	29.30
00344^2	KARAKORUM	wb 117	3	6	6^2	9	Bled.		A Bodiou	Mrs E Denemark	45.90

a-Coupled, Maud Lea and Jezros.

Time, :22⅗, :45, 1:11. Track fast.

Mutuel Prices	$2 Mutuels Paid			Odds to $1		
MAUD LEA (a-Entry)	2.60	2.20	2.20	.30	.10	.10
LAURAMAR		11.80	4.60		4.90	1.30
DISDOMO			3.00			.50

Winner—B. f, by Bull Lea—Chic Maud, by Chicle, trained by B. A. Jones; bred by Calumet Farm.

WENT TO POST—3:46. OFF AT 3:47½ CENTRAL DAYLIGHT TIME.

Start good from stall gate. Won handily; second and third driving. MAUD LEA began sluggishly, moved up fast during the first quarter to assume command, gave way momentarily to LAURAMAR approaching the stretch, then came again when mildly roused and, disposing of the latter, won going away. LAURAMAR, a keen factor from the beginning, held on well while engaging MAUD LEA to the final quarter, then weakened. DISDOMO, away slowly, worked his way forward steadily and responded well when set down in the drive, but could not get to the leaders. THUNDER HOOF raced evenly and had no mishap. ROSCOE GOOSE tired. JEZROS was never prominent. EASY TRADE gave way after showing early speed. KARAKORUM was done early and bled after going a half mile.

Scratched—00430 Sweet Comet, 117.

FIFTH RACE 00961 June 17-46—A.P

3-4 MILE. (Myrtlewood, July 22, 1935—1:09⅖—3—113.) Granville Purse. Purse $3,000. 4-year-olds and upward. Allowances. Non-winners of $1,950 other than claiming. Weight, 120 lbs. Non-winners of $1,575 three times in 1945-46 allowed 2 lbs.; two such races in 1945-46, 4 lbs.; one such race, 6 lbs. (Claiming races not considered.)

Net value to winner $1,950; second, $600; third, $300; fourth, $150. Mutuel Pool, $135,936.

Index	Horses	Eq't A Wt	PP	St	¼	½	Str	Fin	Jockeys	Owners	Odds to $1
(00528)	BOSAGE	wb 4 110	5	1	1^h	1^1	11½	1½	B James	H J Schmitz	7.40
(91954)	HOLLYMAN	wb 4 120	1	6	3^h	41½	3^3	2^{nk}	S Brooks	Mrs G H Emick	1.20
00346	SERGEANT BILL	wb 7 114	12	2	4½	2^1	2^2	34½	W Hanka	Huntley & Sher	21.80
00233^3	TASAJILLO	wb 4 114	11	3	8^h	7^h	4½	4^1	R Campbell	J H Miles	3.90
90982	CHOPPY SEA	wb 8 120	3	12	12	11^4	7^1	5^2	J Adams†	Augustus & Nahm	24.60
99907	JUKE BOX	w 5 114	9	7	7½	9^2	6^3	61¼	N L Pierson	Joenace Stable	9.90
99584^3	ITS HER	wb 4 105	2	4	21½	31½	5½	72¾	A McKle'ry*	J L & C J Allgeier	8.50
(91363)	LUCKY COLONEL	wb 4 116	4	9	9^4	8½	8^h	8^h	C Wahler	F E Keller	48.10
00528	CONFERENCE	wb 4 114	10	11	10^2	101½	9^1	91½	L Hansman	Mr & Mrs M Weil	129.50
80077	SCOT'S BILL	wb 5 114	6	5	5^h	6^h	10^2	10^2	D Dodson	Bomar Stable	43.20
98667	OVERCROSS	wb 4 111	8	8	6^1	5½	11^4	11^5	G South	F & R Mavigliano	51.20
00528	STAR THORNE	wb 4 114	7	10	111½	12	12	12	B Nichols	S & S Stable	237.70

†Five pounds apprentice allowance waived.

Time, :23, :45⅗, 1:11⅖. Track fast.

Mutuel Prices	$2 Mutuels Paid			Odds to $1		
BOSAGE	16.80	6.60	4.40	7.40	2.30	1.20
HOLLYMAN		3.20	2.60		.60	.30
SERGEANT BILL			6.60			2.30

Winner—B. f, by Bostonian—Black Image, by Black Servant, trained by V. J. Sovinski; bred by Henry H. Knight.

WENT TO POST—4:17. OFF AT 4:17½ CENTRAL DAYLIGHT TIME.

Start good from stall gate. Won driving; second and third the same. BOSAGE went to the front at once, made the pace to the stretch under good handling and, responding to punishment during the drive, lasted to withstand HOLLYMAN. The latter, forwardly placed from the beginning, came determinedly when hard ridden through the stretch, but could not overhaul the winner. SERGEANT BILL held on willingly in a good effort and had no excuse. TASAJILLO, in close quarters immediately after the beginning, worked his way forward when clear, but could not better his position when set down for the drive. CHOPPY SEA, away poorly, came to the outside entering the stretch and closed fast. JUKE BOX was outrun. ITS HER had early speed. LUCKY COLONEL was never dangerous. OVERCROSS could not keep up.

Scratched—00847 Plaidloch, 113; 00529^3 Powdered Milk, 118; 99905 Maejames, 114.

Overweight—Bosage, 1 pound; Its Her, 1; Overcross, 2.

SIXTH RACE 00962 June 17-46—A.P

1 1-8 MILES. (Blue Larkspur, July 4, 1930—1:49⅖—4—121.) Spokane Purse. Purse $10,000. 3-year-olds and upward. Allowances. Non-winners of a sweepstakes in 1946. 3-year-olds, 116 lbs.; older, 126 lbs. Non-winners of $40,000 or $15,000 twice in 1945 allowed 3 lbs.; of $15,000 or $7,500 twice in 1945, 6 lbs.; of $7,500 in 1945 or $15,000 at any time, 9 lbs.; of $5,000 in 1945 or $10,000 at any time, 12 lbs.; of $5,000 at any time, 15 lbs. (Claiming races not considered.)

Net value to winner $6,500; second, $2,000; third, $1,000; fourth, $500. Mutuel Pool, $130,135.

Index	Horses	Eq't A Wt	PP	St	¼	½	¾	Str	Fin	Jockeys	Owners	Odds to $1
00345^3	SGT. SPENCE	w 3 106	2	2	1½	2^3	1½	1^h	1^h	L Hansman	J C Stone	10.20
99288	RICHMOND JAC	wb 4 111	3	4	3^2	3^1	3^3	3^3	2^{nk}	B James	Mrs A L Rice	.70
99907^2	OLD KENTUCK	wb 5 111	1	1	2^2	1^1	2^h	2½	3^4	A Bodiou	Walmac Farm	1.90
00235	TAKE WING	wb 8 120	4	3	4^6	4^8	4^8	4^6	4^7	A Fischer	Mrs C Troutt	14.80
(00237)	SHUT EYE	wb 8 111	5	5	5	5	5	5	5	F Farrell	Mrs T Ott	17.80

Time, :24⅗, :49⅗, 1:13⅖, 1:37⅘, 1:50⅕. Track fast.

Mutuel Prices	$2 Mutuels Paid			Odds to $1		
SGT. SPENCE	22.40	4.40	2.20	10.20	1.20	.10
RICHMOND JAC		2.40	2.20		.20	.10
OLD KENTUCK			2.20			.10

Winner—B. c, by Bull Lea—Carnelian, by In Memoriam, trained by H. Louden; bred by J. C. & S. H. Stone.

WENT TO POST—4:43½. OFF AT 4:43½ CENTRAL DAYLIGHT TIME.

Start good from stall gate. Won driving; second and third the same. SGT. SPENCE lost ground while forcing the pace to the final three-eighths, moved up boldly when roused and, between horses during a long drive, lasted to withstand RICHMOND JAC. The latter, reserved and within striking distance of the leaders to the stretch, lost ground when moving up on the final turn, then closed stoutly, but could not overhaul the winner. OLD KENTUCK, forwardly placed and saving ground from the beginning, held on determinedly when hard ridden through the stretch, but was not good enough. TAKE WING was outrun. SHUT EYE began slowly and was always far back.

Overweight—Sgt. Spence, 5 pounds.

SEVENTH RACE 00963 June 17-46—A.P

1 1-16 MILES (turf course). (Dark Woman, June 29, 1936—1:45⅖—4—105.) Ormont Purse. Purse $3,500. 3-year-olds and upward. Allowances. Non-winners of $1,575 twice other than claiming. 3-year-olds, 112 lbs.; older, 122 lbs. Non-winners of $1,575 in 1946 allowed 3 lbs.; 4-year-olds and upward non-winners of $1,575, 6 lbs. (Claiming races not considered.)

Net value to winner $2,275; second, $700; third, $350; fourth, $175. Mutuel Pool, $134,536.

Index	Horses	Eq't A Wt	PP	St	¼	½	¾	Str	Fin	Jockeys	Owners	Odds to $1
(00640)	MY STAR	wb 3 104	8	4	4½	51½	51½	2^3	1^2	A L Fay	J M Hutchins	6.60
00019^2	SUGAR CHEST	w 4 114	6	7	7^2	6^3	4½	4^1	22½	F A Smith	T Piatt	4.80
00433	CHANCE TAKER	w 7 119	2	5	6½	7^2	6^h	5^3	3^{nk}	R Campbell	Mrs E M Kohout	13.20
00434	UP FRONT	wb 4 116	3	1	3^2	3^2	1^1	1^h	42¼	J E Oros	H Johnson	74.20
00237	ROSE CANYON	w 5 116	1	8	8^1	81½	8^5	8^6	5^n	W Hanka	Mrs C E Dale	53.70
00237	WIRE QUEST	wb 4 119	10	6	51½	4½	7^4	7½	61¼	D Dodson	J McShane	45.00
00638	PRINCE SANG	wb 6 116	4	2	11½	1^2	21½	3^1	7^4	G South	F & R Mavigliano	45.50
98603	MISS BOBOLINK	w 5 106	7	9	10^4	101½	10^2	9^3	8^4	R Bendin'li*	Happy Hour Farm	26.90
(00234)	SASSY PATRICIA	wb 6 114	9	3	2½	2^1	3^1	6^h	91½	R L Vedder	F Paime	3.10
99073^3	DANADA FLASH	w 4 122	11	10	91½	9^2	9^3	10½	10^h	B James	Mrs A L Ricc	3.90
00641^2	TIDEOVER	wb 6 116	5	11	11	11	11	11	11	S Brooks	Mrs G H Emick	4.60

Time, :24⅗, :47⅗, 1:12⅗, 1:38⅗, 1:45 (new track record). Track fast.

Mutuel Prices	$2 Mutuels Paid			Odds to $1		
MY STAR	15.20	7.40	5.80	6.60	2.70	1.90
SUGAR CHEST		6.20	4.40		2.10	1.20
CHANCE TAKER			6.80			2.40

Winner—B. f, by Osculator—Aphaona, by Asteroide, trained by P. L. Kelley; bred by Valdina Farms, Inc.

WENT TO POST—5:11. OFFF AT 5:12½ CENTRAL DAYLIGHT TIME.

Start good from stall gate. Won easily; second and third driving. MY STAR, away fast but taken back, was under a strong hold to the last three-sixteenths, responded willingly and, disposing of UP FRONT, drew away and held SUGAR CHEST safe. The latter raced wide, moved up gradually and closed well in a good effort. CHANCE TAKER, unable to improve his position early, closed well on the inside. UP FRONT, under strong restraint early, took command on the inside as PRINCE SANG bore out, then weakened in the last three-sixteenths. ROSE CANYON made up ground in the late stages. WIRE QUEST lost much ground. PRINCE SANG had speed, dropped back when bearing out on the final turn and continued to drop back thereafter. SASSY PATRICIA had speed and was weakening when she stumbled slightly approaching the final straightaway. DANADA FLASH and TIDEOVER began poorly and had little chance.

Scratched—(00531) Nostalgia, 106; 99715 Equal Chance, 106.

Corrected weight—Sassy Patricia, 114.

EIGHTH RACE 00964 June 17-46—A.P

1 1-8 MILES. (Blue Larkspur, July 4, 1930—1:49⅖—4—121.) Purse $2,500. 4-year-olds and upward. Claiming. Weight, 115 lbs. Winners at one and one-eighth miles or over in 1946, 2 lbs. extra for each such race won. Claiming price, $2,500.

Net value to winner $1,625; second, $500; third, $250; fourth, $125. Mutuel Pool, $135,204.

Index	Horses	Eq't A Wt	PP	St	¼	½	¾	Str	Fin	Jockeys		Owners	Odds to $1
99715	ANOTH'R GRAND	wb 4 115	6	8	9^2	8^5	7^h	4½	1½	J Adams	2500	Mrs P G Johnston	7.10
00123^3	GEN'L MANAGER	w 9 115	10	5	21½	1^1	1^2	1^1	21¼	S Brooks	2500	Mrs W A Yarberry	1.00
00643	VAN OR	wb 5 115	3	7	4^h	4^h	2½	3^1	3^n	O Scurlock	2500	B Fogelson	6.80
00435	MARATIMER	w 6 114	5	1	71½	7^5	8^5	6^3	4^{nk}	G Hufnagel*	2500	Mrs A Gaal	51.30
00124	MAURICE K.	w 9 110	11	4	3^3	3^h	3½	21½	5^2	A McKle'y*	2500	Mrs F F Burrell	29.00
00636	MAGINOT LINE	w 7 115	2	3	5^3	5^5	4^2	5^2	6^4	G South	2500	Mr & Mrs M Weil	34.30
00117	MONTREE	w 6 115	9	11	11	11	9½	81½	7^2	N L Pierson	2500	River Divide Farm	52.00
00739	SLY MANNER	wb 4 117	1	2	1½	2^2	5^3	7^3	8½	B Nichols	2500	Lombardo Stable	51.80
98740^2	REPLICATION	wb 7 119	8	10	10^3	10^2	10^2	10^5	9^3	J E Oros	2500	E E New	5.20
00236	WHY ME	wb 4 115	7	9	6½	6^2	6^1	9^2	10^6	R Campbell	2500	Mrs P Leon	15.20
99122	HIGH ROLLER	w 5 112	4	6	8^h	9½	11	11	11	R Bendin'li*	2500	Happy Hour Farm	30.90

Time, :25⅕, :49⅖, 1:14⅖, 1:41⅖, 1:56. Track fast.

Mutuel Prices	$2 Mutuels Paid			Odds to $1		
ANOTHER GRAND	16.20	5.60	3.80	7.10	1.80	.90
GEN'L MANAGER		3.00	2.60		.50	.30
VAN OR			3.60			.80

Winner—B. g, by Transmute—Another Gift, by Macaw, trained by P. G. Johnson; bred by Thomas Piatt.

WENT TO POST—5:39. OFF AT 5:39½ CENTRAL DAYLIGHT TIME.

Start good from stall gate. Won driving; second and third the same. ANOTHER GRAND saved ground while improving his position to the stretch, came between horses during the drive and lasted to hold GEN'L MANAGER safe. The latter went to the front after three-eighths, held a short lead entering the stretch, but drifted out and could not withstand the winner. VAN OR, forwardly placed from the beginning, held on willingly in a sharp effort. MARATIMER could not keep up early, came out entering the stretch and closed fast under punishment. MAURICE K. raced prominently to the last furlong, then faltered. MAGINOT LINE had no mishap. MONTREE began slowly. SLY MANNER failed to stay after showing early speed. WHY ME could not keep up.

Scratched—00340 Milkymoon, 115; 99020 Suede, 115.

Attendance, 18,000 (Estimated); Total Mutuel Pool, $958,785
Returned to Public, $862,907, Less Breakage

McMillan Goes to Randall

FAIRMOUNT PARK, Collinsville, Ill., June 17.—C. H. McMillan, regular starter at Fairmount Park, and whose starting gate is in use here, left yesterday for Randall Park, where he will dispatch the fields during the latter part of that meeting. Herman D. Jefferson, who handled the starting at the Ohio track, arrived here today and will replace McMillan.

Subscribe to Monthly Chart Book

ENTRIES AND PAST PERFORMANCES
ARLINGTON PARK
Arlington Heights, Illinois

WEATHER CLEAR; TRACK FAST

Percentage of winning favorites corresponding meeting 1945, .32; current meeting, .—. Automatic starting gate. Camera finish. Daily Double, first and second races. Entries run as one; field horses individually.

EXPLANATION OF DAILY RACING FORM PAST PERFORMANCES

Date of Last Race	Number of Race and Track Raced On	Distance	Time of Winner	Condition of Track	Closing Odds ▲Denotes Favorite	Weight Carried *Apprentice Allowance	Position in Race and Lengths Behind Winning Horse: At Start	Pre-stretch	In Stretch	At Finish	Jockey and Post Position	c-Denotes Claim Type of Race or Claiming Price	Speed Rating	ORDER OF FINISH WITH WEIGHT	Starters in Race
Jun10	45^{4}C.D	1 1-4	2:07⅕	ft	8-5e▲	126*	4	3½	2¼	1¾	ArcaroE^{12}	c2500	85	Pot o Luck126 D'byD'ppe126 AirS'lor	16

ORDER OF FINISH WITH WEIGHT: If finish shows horse won, second, third and fourth horses are given. If second, first, third and fourth horses are shown. If third, first, second and fourth horses are shown. If unplaced, first, second and third horses are shown.

Pre-stretch indicates call before stretch. Position of this call varies with distance of race. No speed records or ratings given at tracks of less than one mile.

Indexed Entries and Past Performances Listed According to Post Position

✱ Fair Mud Runner. × Good Mud Runner. ⊗ Superior Mud Runner.

Best time made at distance of race.

1st A.P

5-8 MILE. (Black Helen, July 3, 1934—:58⅖—2—114.) Tambour Purse. Purse $3,000. 2-year-olds. Maidens. Fillies. Fixed weights. Weight, 116 lbs.

Chart Book Index No	Horse	Date. Track Rec.	Wt.	Today's Wt.
	In Bloom			116
00342	Dog Fair	Jun46 Haw 1:03⅖	115	116
00429^3	Margaret	Jun46 Haw 1:02⅕	116	116
99470	Naughty Baby	May46 Haw 1:03⅕	116	116
99901^2	Verona Sands	Jun46 Haw 1:01⅖	116	116
98385	Posy			116
97926	Musical Lady	May46 CD 1:04⅖sy	116	116
	Gay Judy			116
95946	Making Merry			116
00429^2	Andys Sis	Jun46 Haw 1:02	116	116
97589^3	Chance Bea	May46 CD 1:03⅗m	115	116
00429	Step Smartly	Jun46 Haw 1:04⅕	116	116
00429	Sweet Reward	May46 Haw 1:02	116	116
98321	Ann Frances	Apr46 Jam 1:01⅗	110	116
	Lady Rheanelle			116
	Perceive			116
99901	Unit	Jun46 Haw 1:04	116	116
	Brolette			116

Coupled: Dog Fair and Sweet Reward; Naughty Baby and Step Smartly; Musical Lady and Lady Rheanelle.

In Bloom (M) 116
B. f, 2, by Blue Larkspur—Gain Belle, by Sir Gallahad III.
Breeder, E. Asbury. 1946 . . 0 0 0 0 (——)
Owner, E. Asbury. Trainer, H. Wells.
June 17 A.P 3-8 ft :36⅕b June 11 Haw 5-8 ft 1:07b June 8 Haw 3-8 ft :40b
First start.

Dog Fair (M) 116
B. f, 2, by Bull Dog—Fairy Eyes, by Pot au Feu.
Breeder, Coldstream Stud. 1946 . . 3 0 0 0 $100
Owner, Mrs. E. Denemark. Trainer, J. Carter.
Jun10-46^{3}Haw 5-8 1:01⅗ft 21 115 2 4^9 4^{9½} 4^9 BodiouA^4 5000 70 LittleBits118 NewsReport118 BusyP'y 8
Jun 5-46^{4}Haw 5-8 1:00⅘ft 31 110 6 6^{15} 6^{17} 6^{15} Caf'llaM^3 Alw 68 Gablestown118 WisePort118 Chicalmo 6
May27-46^{3}Haw 5-8 1:02⅖gd 6½e 111 7 7^{8¼} 7^{11} 7^{9¼} C'pbellR^3 Alw 66 MissMood116 WellWisher116St'aSny'r 8
June 9 Haw 1-2 ft :48dg June 8 Haw 1-2 ft :52b June 3 Haw 3-8 sl :38⅗b

Margaret (M) 116
Dr. b. f, 2, by Rhodes Scholar—Marigal, by Sir Gallahad III.
Breeder, Belair Stud. 1946 . . 2 0 0 1 $200
Owner, A. B. Hancock. Trainer, W. H. Dudley.
Jun11-46^{2}Haw 5-8 1:02 ft 3 116 6 5^{1½} 1½ 3½ WagnerJ^8 Mdn 76 KaysLove116 AndySis116 Sw'tRew'rd 12
Apr17-46^{3}Kee a 1-2 :47⅖ft 7½ 116 7 8^9 9^{10}10^{15} Het'ngerG^5 Mdn SugarPill 116 JeanniePie116 Rembird 10
June 7 Haw 5-8 ft 1:01⅘h June 4 Haw 1-2 ft :49h May 31 Haw 1-2 ft :51⅖b

Naughty Baby (M) 116
B. f, 2, by Display—Attara, by Archaic.
Breeder, Mereworth Farm. 1946 . . 5 0 0 0 (——)
Owner, L. Schlosser. Trainer. L. Schlosser.
May31-46^{2}Haw 5-8 1:02⅖sy 32e 115 6 4^{2½} 5^8 BodiouA^{11} Mdn 67 St'ne'sTh'w115 Sw'tR'w'd115 K'ysL've 12
May23-46^{3}Haw 5-8 1:01⅕ft 53 116 4 4^3 4^{7½} 5^{9½} Scurl'kO^7 Mdn 71 FairyF't116 Fight'gLee116 Sw'tRew'd 7
May 2-46^{3}Spt 5-8 1:05⅖ft 14 112* 8 9^{15} 9^{16} 9^{18} ClarkB^4 Mdn SweetSally117 TreeTot115 H'ppyHaste 10
Mar27-46^{5}Trp 4½ f :52⅘ft 75 111 11 10^{5¾}11^{13}11^{17} McG'nF^{10} ScwS 78 L'k'tJester111 Pr'dRuler115 D'tyRed 12
Mar21-46^{1}Trp 4½ f :54 ft 17 117 8 9^{12}10^{18}11^{21} La'tonJR^6 Mdn 68 Rhodelin117 J'nniePie117 VeronaS'nds 12

Verona Sands (M) 116
Ch. f, 2, by Shifting Sands II.—Warring Nymph by Man o' War
Breeder. F B. Koontz. 1946 . . 11 0 3 2 $1,700
Owner, J. P. Welch. Trainer. P. C. Williams.
Jun 5-46^{1}Haw 5-8 1:01⅖ft 7 116 1 3^2 1^{nk} 2^{nk} WagnerJ^3 Mdn 80 B'wstring116 St'laS'der116 L'dyE'ton 10
May31-46^{2}Haw 5-8 1:02⅖sy 7½ 115 1 7^{4¼} 4^{7½} WagnerJ^2 Mdn 67 St'ne'sTh'w115 Sw'tR'w'd115 K'ysL've 12
May21-46^{4}Haw 5-8 1:03⅕sl 4½ 115 5 3^3 2^5 5^7 BrooksS^{10} Mdn 64 DuckB'ry118 AnnualR'p't118 May'rLeo 10
Apr12-46^{3}Trp 4½ f :53⅕ft 8-5 ▲117 4 4^6 4^4 3^5 WatsonR^9 Mdn 88 Liteco 117 RedCorona 117 KaysLove 10
Apr 8-46^{1}Trp 4½ f :53⅘ft 6½ 115 1 7^8 6^6 2^{2½} WatsonR^{10} Mdn 87 TightGrip118 WheelPla'r110 Heliot'pe 12
Mar21 46^{1}Trp 4½ f :54 ft 6 117 4 5^{4½} 4^4 3^{4½} ScurlockO^7 Mdn 84 Rhodelin117 J'nniePie117 Fille d'Orl'n 12
Mar 6-46^{1}Trp 4½ f :53 ft 10 117 1 1^h 1^2 2½ RobertsP^3 Mdn 93 Mon'sM'ry117 MelV'nOr'n117Pi'yBelle 12
Feb23-46^{1}Hia 3-8s :33⅖ft 77 116 12 11^{14} 6^{7½} RobertsP^9 Mdn 89 Pr'dRuler116 Fille d'Orl'n116 J'niePie 14
May 28 Haw 5-8 ft 1:03⅗h

Posy (M) 116
Br. f, 2, by Bull Dog- Rose Eternal, by Eternal.
Breeder, Coldstream Stud. 1946 . 2 0 0 0 (——)
Owner, Mrs. E. E. D. Shaffer. Trainer, R. A. Kindred.
May18-46^{1}Bel 4½ f :51⅗ft 50 115 5 9^{8¼}13^{14}14^{15} HanfordI^9 Mdn 84 Keynote115 GoodEx'ple115 Sp'gThaw 16
May 6-46^{1}Bel 4½f wc :55⅕ft 9½ 115 5 3^4 4^3 6^6 HanfordI^7 Mdn 77 Cuisine 115 AchingBack 115 Grindella 13
June 16 A.P 1-2 ft :49⅗b June 10 Bel 3-8 ft :36⅗hg June 9 Bel trt 3-8 ft :39h

Musical Lady (M) 116
Ch. f, 2, by Blue Flyer—Del-Tor Music, by Wise Counsellor.
Breeder, T. C. Piatt & J. Marsch. 1946 . 1 0 0 0 (——)
Owner, M. Wexler. Trainer, J. Lowenstein.
May10-46^{3}C.D 5-8 1:01⅘sy 81 116 6 8^{8¼} 8^{7¼} 8^{13} FischerA^{10} Mdn 65 WellWis'r116Stone'sTh'w116 LastSt'de 12
June 15 A.P 1-2 ft :48hg June 11 Haw 5-8 ft 1:08b May 29 Haw 1-2 ft :52⅗b

Gay Judy (M) 116
Ch. f, 2, by Third Degree—Cunning Anne, by Matadi.
Breeder, Mrs. W. C. Weant. 1946 . . 0 0 0 0 (——)
Owner, J. C. Ellis. Trainer, W. C. Weant.
June 17 A.P trt 3-8 gd :38h
First start.

Making Merry (M) 116
Br. f, 2, by Grand Slam—Lovely Girl, by Vito.
Breeder. Chas. B Bohn & P A. Markey. 1946 . . 3 0 0 0 (——)
Owner, Bomar Stable. Trainer, R. E. Potts.
Mar27-46^{5}Trp 4½ f :52⅘ft 24 111 7 6^{3½} 7^{4¼} 6^{5¼} G'z'zMN^8 ScwS 90 L'k'tJester111 Pr'dRuler115 D'tyRed 12
Mar14-46^{1}Trp 4½ f :53⅖ft 3-2 ▲117 10 6^{6½} 7^6 6^{6¼} W'dh'seH^8 Mdn 86 Straeth117 RedCor'na117 Look'tJester 12
Feb26-46^{3}Hia 3-8s :34 ft 23 106*12 7^{5¼} 6^2 PadgettD^6 Alw 92 Cleverette114 SweetPegotty106 Mesl 14
June 17 A.P 1-2 ft :48hg June 9 A.P 1-2 ft :48⅗hg

Andys Sis (M) 116
B. f, 2, by Andy K.—Sidi Barrani, by Sir Gallahad III.
Breeder, Jay D. Weil. 1946 . 3 0 1 0 $400
Owner, Brown Hotel Stable. Trainer, M. Rieser.
Jun11-46^{2}Haw 5-8 1:02 ft 25 116 1 3½ 2½ 2^h Scurl'ckO^4 Mdn 77 KaysLove116 Margaret116 Sw'tRew'rd 12
Jun 5-46^{1}Haw 5-8 1:01⅖ft 5 116 2 1½ 4^{3¼} 6^{8¾} BrooksS^1 Mdn 71 B'string116 V'naS'nds116 St'laSn'der 10
May31-46^{2}Haw 5-8 1:02⅖sy 11 115 3 10^{10}10^{14} BrooksS^1 Mdn 61 St'ne'sTh'w115 Sw'tR'w'd115 K'ysL've 12
May 17 Haw 1-2 sl :53⅖b May 21 Haw 3-8 hy :38hg

Chance Bea (M) 116
Blk. f, 2, by Chance Sun—Algalla, by Sir Gallahad III.
Breeder, Thomas Piatt. 1946 . . 1 0 0 1 $200
Owner, F. Spellman. Trainer, R. White.
May 4-46^{1}C.D 5-8 1:01⅗m 9½ 115 1 2^2 2^4 3^{9¾} CarrilloE^2 Mdn 69 JetPilot118 S'gSparrow118 MayorLeo 6

Step Smartly (M) 116
B. f, 2, by Johnstown—Bring Back, by Memory Lane.
Breeder, A. B. Gay. 1946 . . 1 0 0 0 (——)
Owner, L. Schlosser. Trainer, L. Schlosser.
Jun11-46^{2}Haw 5-8 1:02 ft 50 116 9 10^{12}10^{13} 9^{11} Camp'lR^{10} Mdn 66 Kays Love 116 AndysSis 116 Margaret 12
May 28 Haw 3-8 ft :39bg May 25 Haw 3-8 sl :39hg

Sweet Reward × (M) 116
Dk. b. f, 2, by Reaping Reward- Sweet Fern, by Bostonian.
Breeder. Coldstream Stud. 1946 . . 5 0 2 2 $1,240
Owner, Mrs. E Denemark. Trainer J. Carter
Jun11-46^{2}Haw 5-8 1:02 ft 7-5 ▲116 4 2^h 4^{2½} 4^{4½} BodiouA^6 Mdn 72 Kays Love 116 AndysSis 116 Margaret 12
May31-46^{2}Haw 5-8 1:02⅖sy 3 115 2 1^h 2^2 C'pbellR^4 Mdn 73 St'ne'sT'w115 K'ysL've115 Ver'naS'ds 12
May23-46^{3}Haw 5-8 1:01⅕ft 9-5 ▲116 2 2½ 2^3 3^4 Ca'pbellR^6 Mdn 77 FairFoot 116 FightingLee 116 Glazier 7
May11 46^{1}C.D 5-8 1:03⅗m 3½ 115 5 2^{2½} 3½ 2¾ Ca'pbellR^6 Mdn 69 Jett-Jett118 M'sNeleen115 S'gSp'row 7
May 6-46^{2}C.D 5-8 1:02⅖ft 5 116 5 2½ 4^1 3^{1½} C'pbellR^6 Mdn 73 G'ny'sPride116 Glazier116 Ranahead 9
June 8 Haw 3-8 ft :37b May 30 Haw 3-8 ft :35⅗h May 22 Haw 3-8 sl :37⅗h

Ann Frances (M) 116
Ch. f, 2, by Easy Mon—Way Past, by Waygood.
Breeder, Henry H. Knight. 1946 . . 6 0 0 1 $350
Owner, L. Gerngross. Trainer W O. Hicks.
May17-46^{1}Bel 4½f wc :53⅖sy 11e 113 8 8^{4½} 7^9 6^{13} HansmanL^4 7000 79 Inahurry 116 ManorLass 113 DollyZac 15
May10-46^{1}Bel 4½f wc :53⅘ft 4e 113 7 4^4 5^{4¼} 5^4 HansmanL^6 7000 86 Lady Dell 116 Top Knot 116 Nangee 13
Apr25-46^{1}Jam 5-8 1:01⅕ft 4½e 110 1 2^1 3^2 3^{2½} McCr'ryC^1 7000 78 ProudMiss110 Nangee114 Experiment 9
Apr12-46^{1}Jam 5-8 1:00⅖ft 33 115 7 8^{11} 8^{14} 8^{13} AtkinsonT^8 Mdn 72 Doggin It 115 Hat Girl 115 Alrenie 9
Mar 6-46^{1}Trp 4½ f :53 ft 34 112* 9 5^{5½} 8^{9¾} 8^{9¼} H'smanL^{11} Mdn 85 Mon'sM'ry117 V'aSa'ds117MelV'nOr'n 12
Feb11-46^{1}Hia 3-8s :33⅕ft 16 112*10 10^{10}10^{13} H'smanL^7 Mdn 85 D'tyRed117 Fille d'Orlean117 Pr'dR'ler 14
June 15 A.P 1-2 ft :50b June 5 Aqu 3-8 ft :42b

Lady Rheanelle (M) 116
Ch. f, 2, by Chance Shot—Little America, by High Cloud.
Breeder, Neville Dunn. 1946 . . 0 0 0 0 (——)
Owner, J. Thomas. Trainer, J. Lowenstein.
June 15 A.P 1-2 ft :48hg June 14 A.P 3-8 gd :38b June 5 Haw 3-8 ft :38⅗b
First start.

Percieve (M) 116
Red ro. f, 2, by On Quest—Margaret G., by Spic and Span.
Breeder, S. E. Pershall. 1946 . 0 0 0 0 (——)
Owner, C. W. Pershall. Trainer, T. Root.
First start.

Unit (M) 116
Ch. f, 2, by Transmute—Uniform, by Man o' War.
Breeder, Thomas Piatt. 1946 . . 1 0 0 0 (——)
Owner, T. Piatt. Trainer, J. P. Sallee.
Jun 5-46^{1}Haw 5-8 1:01⅖ft 64 116 7 9^{12} 9^{12}10^{13} MansorT^9 Mdn 67 B'string116 V'naS'nds116 St'laSn'der 10
June 15 A.P 1-2 ft :50b June 3 Haw 3-8 sl :38b May 31 Haw 5-8 ft 1:06⅕b

Brolette (M) 116
Dk. b. f, 2, by Pharamond II.—Ladoga, by Stefan the Great.
Breeder, Hal Price Headley. 1946 . . 0 0 0 0 (——)
Owner, Brolite Farm. Trainer, E. G. Porter.
June 4 Haw 3-8 ft :35⅘hg May 31 Haw 1-2 ft :50hg May 27 Haw 3-8 sl :40b
First start.

2d A.P

7-8 MILE (out of chute). (Clang, July 19, 1935—1:22—3—105.) Purse $2,500. 3-year-olds and upward. Claiming. 3-year-olds, 116 lbs.; older, 124 lbs. Non-winners of three races in 1946 allowed 2 lbs.; two races, 4 lbs.; one race, 6 lbs. Claiming price, $4,500; if for less, 1 lb. allowed for each $100 to $4,000.

Chart Book Index No	Horse	Date Track Rec.	Wt	Today's Wt.
00120	Old Westbury	Jan46 GP 1:26⅕	119	117
00735	Valdina Bright	Jan46 GP 1:25⅕	117	118
00638	*Ste. Frances	Jly45 Was 1:28⅕	109	107
00343	*Son's Style			117
00735	*My Scott	Aug45 Was 1:27⅖	115	110
00020	Giant Princess			113
00643	Loyal			115
00737	Brown Mate			122
00638	Stars at Night			115
00528	Cherry Trifle	Jly45 Was 1:26⅕	116	118
00343	Hop Picker	Aug45 Was 1:26⅕	116	118

Old Westbury × 117
B g, 6, by Reaping Reward—Cherry Lane, by North Star III.
Breeder. Regan Farm 1946 . . 11 2 1 0 $4,250
Owner, B. Fogelson. Trainer A. E. Mettz. $4,000 1945 10 1 0 3 $2,075
Jun 7-46^{4}Haw 3-4 1:12⅘ft 8½ 112 4 6^8 7^{9½} 7^{7¼} An'rsonI^7 4500 76 Cinesar 118 Alar 118 My Scott 12
May24-46^{4}Haw 3-4 1:15⅗sy 3½ 112 4 1^1 4^{2½} 5^{6¾} JessopD^5 4500 62 Cool'gSp'g112 Stars atN't105 GoodG'd 7
May15-46^{2}Haw 6½ f 1:20 ft 2 ▲116 2 2^{1½} 2^h 2^2 JessopD^7 4000 78 Olidor106 BettyVan107 Stars at N'ht 10
Apr 5-46^{4}Trp 3-4 1:11⅖ft 12 112* 9 8^{6¼} 7^{4½} 6^{4½} TobinF^{12} 4000 83 Twotimer116 Cheesestr'w112 BudWest 12
Mar25-46^{3}Trp 3-4 1:11⅘ft 10 117* 2 4½ 9^{12}11^7 Tr'chkaF^6 5000 79 Bosage 115 Bygones 122 Twotimer 12
Mar 9-46^{2}Trp 3-4 1:11⅘ft 9-5 114* 2 1^{1½} 1^3 1^3† PadgettD^6 3000 86 Phanatam111 N'ghtyVixen111 Mercury 8
†Purse taken away.
Feb15-46^{8}Hia 1 1-4 2:04 ft 38 111* 3 3^3 6^{8½} 6^{19} Hufn'g'lG^4 17500 62 Prefect106 Oatmeal 113 Unk'nReward 8
Feb11-46^{6}Hia 1$\frac{1}{16}$ tc 1:45⅖ft 12 115* 3 5^2 7^{9½}10^{18} ScottiA^3 Alw DinnerP'rty114 Belwyn121 Wins'eLad 11

Valdina Bright × 118
Dk b. h, 5, by Osculator—Vividity. by Sir Gallahad III.
Breeder, Valdina Farms. 1946 . . 13 0 2 0 $900
Owner, Mrs E M Kohout. Trainer, R. Bohn. $4,500 1945 27 0 4 2 $2,080
Jun14-46^{4}Haw 6½ f 1:20⅗ft 21 113 3 4^3 5^{4½} 5^{3½} C'pbellR^{11} Alw 73 SomeBid119 Arielita110½ V'dinaAide 12
Jun 5-46^{2}Haw 3-4 1:13⅕ft 17 115 1 4^4 6^8 6^{4½} SchutteH^7 Alw 76 SomeBid115 Credentials115 ColeyBay 12
May31-46^{5}Haw 3-4 1:15⅘sy 6 110 3 7^{7½} 8^{7¼} 7^{4¾} BrooksS^1 4750 63 OldSilk 107 Rotate 105 CrimsonTide 8
May28-46^{5}Haw 6½ f 1:21 ft 9 112 1 5^4 10^{13}10^{9¾} BrooksS^9 Alw 65 Kamp'sRe'd105 Sandsl'ger112 S'meBid 12
May23-46^{4}Haw 3-4 1:12⅘ft 20 112 1 5^{2¾} 2^5 2^4 BrooksS^9 Alw 79 PlayGato112 GalAnn107 Kamp'sRew'd 9
May13-46^{5}Haw 6½ f 1:19⅘ft 61 113 3 3^2 10^9 11^{10} SanabriaR^7 Alw 71 Plaidloch114 Maxiekin112 LittleMilly 12
May 9-46^{5}Spt 7-8 1:30⅗ft 28 112 3 4^2 9^9 8^{11} BondC^2 Alw Dodo'sGirl 115 SandSt'm107 PinkDevil 9
May 2-46^{4}Spt 6½ f 1:25⅘ft 3 112 4 4^4 6^{3½} 6^{3¾} CampR^8 4500 LeanordG.110 Sil'tPlay113 WhichGlint 10

Ste. Frances ✱ 107
B m, 5. by St James—Frances Victoria, by Sir Martin.
Breeder Thomas Piatt 1946 . . 12 2 3 3 $2,740
Owner, Mrs. A. M. Creech. Trainer, B. Creech. $4,000 1945 28 2 4 1 $3,990
Jun13-46^{3}Haw 6½ f 1:22⅕sl 35 105* 5 3^{3½} 5^6 6^{10} Fea'stonH^7 3750 59 Fair Sand 110 Topic 112 Cinda B. 12
Jun 4-46^{5}Haw 6½ f 1:20⅘ft 5 111 2 3^2 9^{11}12^{16} SmithFA^6 Alw 60 FairSand105 StringBand116 JettaT. 12
May28-46^{2}Haw 6½ f 1:21⅖ft 3 ▲107 3 4^{1½} 1^{nk} 1^3† SmithFA^{10} 3500 73 Likeable 112 Babe's Call 110½ Alar 12
†Dead heat.
May17-46^{5}Haw 3-4 1:15⅕sl 5½ 103* 5 1^h 3^{1½} 4¾ LulloF^2 c3500 70 StringBand118 RedTed113 CakeGravy 7
May10-46^{4}Spt 6½ f 1:25⅗ft 9-5 ▲115 2 3^{3½} 4^3 4^{4¼} CarrA^2 3500 StringB'd113 HelenAgnes105 Sil'tPlay 10
May 6-46^{3}Spt 7-8 1:32⅗ft 4½ 106* 7 1^2 1^1 2^{nk} FayAL^2 4000 Cherriko112 Tw'kShot116 Bro'nMate 10
May 2-46^{2}Spt 7-8 1:31⅖ft 7 107* 4 2^h 2^h 2^{1¼} ClarkB^2 2750 Nicogold 120 Roncat 109 RecordMarch 10
Mar27-46^{7}O.P 1$\frac{1}{16}$ 1:49 sy 3½ 108* 2 2^1 3^3 3^{11} Hartw'kR^3 Alw 62 Bellsboro110 Crucible118 B'erVoluble 6
June 11 Haw 5-8 ft 1:05b May 27 Haw 3-8 sl :37⅕h May 23 Haw 1-2 ft :49⅗h

Son's Style × 117
Br g, 4, by Sortie's Son—Old Style, by Pigeon Wing II.
Breeder H G. Shoemaker 1946 . 8 2 2 1 $2,315
Owner, J. C. Menderson Jr. Trainer, W. L. Hoag. $4,500 1945 14 2 0 1 $2,660
Jun10-46^{4}Haw 6½ f 1:20⅕ft 3½ 115 2 5^{3½} 4^4 4^{4¾} SouthG^7 c5000 74 Alar112 Cherriko110 SierraJean 8
Jun 4-46^{3}Haw 6½ f 1:21 ft 2 ▲116 1 5^{4½} 2^{1½} 2^{1¼} BrooksS^9 Alw 74 V'naSeer113 TopBook111 MissShowMe 11
May28-46^{4}Haw 6½ f 1:21 ft 7½ 107 4 2^2 3^{2¼} 6^{8½} SmithFA^6 5500 66 ValdinaDate115 Royalong107 Cherriko 9
May22-46^{7}Haw 3-4 1:13 gd 11 112 3 4^{4¾} 6^8 7^{11} Caf'llaM^4 Alw 71 Applekn'ker109 H'dyLad114 Sandsl'ger 9
Mar 5-46^{3}F G 3-4 1:14 ft 2 ▲115* 4 1^h 1^h 3^3 LeBl'ncC^1 AlwE 74 V'aClown128 Pa'la'sStar119 Qu'kTool 12
Feb23 46^{3}F G 3-4 1:13⅗ft 3 ▲115* 2 3^1 2^1 2^n LeBlancC^1 AlwE 79 Val.Clown120 GhostH't113 Lady'sOr'n 8
Feb19 46^{4}F G 3-4 1:16 m 3 ▲117 5 4^4 2^1 1¾ GuerinE^3 AlwE 67 GhostHunt113 MeatSnapp109TopBeau 12
Feb 5 46^{3}F G 3-4 1:13⅘ft 10 112* 4 2^2 2^h 1^{nk} LeBlancC^4 AlwE 78 TopBeau114 TonyG.122 TakingWays 12
Dec22 45^{3}F G 3-4 1:14⅖gd 12 114 4 7^{4½} 7^{3¾} 8^{2½} JemasN^{12} AlwE 72 Ar'llmage106 Gh'tHunt117 Tak'gWays 12
Dec13 45^{4}F G 3-4 1:15⅕sl 48 114 3 3^{6½} 4^4 3^4 JemasN^3 AlwE 67 Gal'tHour115 Rotate106 Green'kImage 12
June 17 A.P trt 1-2 gd :54⅖b

My Scott 110
Ch. g, 5, by Flying Scot—Betsy's Babe. by Vito.
Breeder A L Ferguson 1946 . . 10 1 0 1 $1,650
Owner, Mrs M T Hartman Trainer H M Hartman. $4,000 1945 20 2 0 3 $2,740
Jun14-46^{4}Haw 6½ f 1:20⅗ft 19 114*10 9^{7½}10^{13}10^{8¾} BurdyA^2 Alw 68 SomeBid119 Arielita110½ V'dinaAide 12
Jun 7-46^{4}Haw 3-4 1:12⅘ft 32 108* 8 2^2 2^3 3^{1½} McKl'ryA^9 4000 81 Cinesar 118 Alar 118 Gal Ann 12
May29-46^{4}Haw 6½ f 1:20⅕ft 15 113* 4 2^3 4^4 4^{4¾} McKle'yA^5 4000 74 FreeSpeech111 Str'gBand118 CindaB. 12
May24-46^{2}Haw 6½ f 1:23 sy 6½ 107* 6 1^3 1^3 1^{1½} McKl'ryA^3 3500 65 Loyal 113 BoloPrince 113 DoubleDuty 8
May20-46^{6}Haw 3-4 1:15 sl 85 109 6 7^{5¼} 7^{13} 7^{10} San'briaR^4 5000 62 V'dinaD'te112 V'dinaPer'n109 Cinesar 12
May15-46^{2}Haw 6½ f 1:20 ft 15 110 7 8^{8½}10^{8¾}10^{10} WagnerJ^3 4000 70 Olidor106 OldWestbury116 BettyVan 10
May 2-46^{6}Spt 5-8 1:02⅖ft 54 108 6 7^{14} 8^{15} 8^{12} ClarkB^6 Alw JohnQ.P'lic113 Ilef'chit110 Clar'tMiss 8
June 6 Haw 3-8 ft :38⅗b

Giant Princess ✱ 113
B m, 6. by Giant Killer Tall Princess. by Tall Timber.
Breeder H P Christiansen. 1946 . . 2 0 0 0 (——)
Owner, J. P Keezek. Trainer. J P. Keezek. $4,500 1945 16 3 1 1 $3,880
Jun 6-46^{8}Haw 1$\frac{1}{16}$ 1:48⅖ft 65 107 9 9^{9½} 6^{6½} 7^{4¼} SchutteH^5 4000 70 Br'nMate116 UpFront111 EchoBeach 12
May25-46^{8}Haw 1$\frac{1}{16}$ 1:52⅗m 14 104 1 4^3 8^{15} E.u. SmithFA^4 Alw CloseUp112 SwiftAc'n109 F'htingMac 8
Dec 6 45^{4}F G 1$\frac{1}{16}$ 1:48⅕ft 11 108 4 7^{5½} 7^{7½} 9^{9½} JemasN^8 AlwE 67 AngleBar 105 Flemingsburg 110 Stell 9
Nov29 45^{2}F G 3-4 1:16⅖sl 15 114 6 9^6 10^{8¾} 7^{7½} JemasN^{10} AlwE 57 Cherriko114 AlwaysFlying109 TryFly'g 10
Nov 7 45^{4}Spt 7-8 1:30⅕sl 4 117 1 5^{4¼} 4^{3½} 3^{2½} SanabriaR^7 3500 Agrar'nSon113 Anytime117 Devil'sFr'c 7
Oct31 45^{3}Spt 7-8 1:30⅗ft 3½ 117 5 8^{7½} 7^{10} 8^{10} MartinJW^9 4500 M'rieJ.110 HuriH'mHari 115 Br'nMate 10
Oct20 45^{3}Spt 7-8 1:31⅕ft 7½ 117 2 1^3 1^3 1^3 SanabriaR^2 Alw M'tyBl'w120 MissDisical 110 S'beebee 10
Oct16-45^{4}Spt 7-8 1:30⅗ft 23 112 3 4^{4½} 3½ 1^{nk} SanabriaR^5 3000 Lightf'tLady110 Bl'kTime115 Marg'tT. 10
June 16 A.P 5-8 ft 1:01⅗h June 11 Haw 3-8 ft :35⅗h June 4 Haw 3-4 ft 1:19⅖b

Loyal × 115
Ch g, 5, by Ladysman—Brilliant Rose, by Brilliant.
Breeder. Wesley M Sears. 1946 . 12 1 2 0 $1,820
Owner R. C. Baker. Trainer W R. Sallee. $4,000 1945 19 2 1 0 $2,725
Jun13-46^{8}Haw 1$\frac{1}{16}$ 1:49⅖sl 15 113 5 9^{10} 8^{10} 4^8 FarrellF^2 3500 61 ColeyBay113½ Thorm'd108 GuyHottel 12
Jun 4-46^{3}Haw 6½ f 1:21 ft 9 113 8 11^{15}11^{15}10^{15} SmithFA^1 Alw 60 V'dinaSeer113 Son'sStyle116 TopBook 11
May28-46^{2}Haw 6½ f 1:21⅖ft 3 112 12 12^{15} 9^{12} 7^{6½} WagnerJ^4 3500 66 Likeable112 Ste.Frances107Babe'sCall 12
May24-46^{2}Haw 6½ f 1:23 sy 3 113 8 8^{11} 5^6 2^{1½} LoweW^6 3500 63 MyScott107 BoloPrince113 D'bleDuty 8
May17 46^{7}Haw 1$\frac{1}{16}$ 1:48⅘sl 25 113 2 5^{4½} 6^5 4^{7¼} LoweW^3 4000 65 Sibley118 RosyBrand113 RoseCanyon 10
May13 46^{7}Haw 1$\frac{1}{16}$ 1:48 ft 4½ 113 7 5^{5½} 8^{9½} 7^{8¾} LoweW^5 3400 67 Nostalgia106 BoloF'ncy103 G'ntS'vant 11
May 2-46^{7}Spt 7-8 1:32⅘ft 4½ 114 6 3½ 2^h 1^{1¾} LoweW^4 2750 Loango 115 Betty Van 109 Lytta-Jane 10
June 10 Haw 3-8 ft :37⅕b June 3 Haw 1-2 sl :52⅖b May 21 Haw 1-2 hy :56b

Brown Mate ✱ 122
Br g, 6. by Mate—Majel. by General Thatcher
Breeder. David B Knox 1946 . . 18 2 4 0 $3,105
Owner W H Bishop Trainer W H Bishop $4,500 1945 20 0 1 3 $980
Jun14-46^{6}Haw 1$\frac{1}{16}$ 1:47⅕ft 16 115 3 7^{11} 7^{12} 7^{18} FayAL^4 Alw 62 FlightGal 111 Credentials112 Corydon 8
Jun 6-46^{8}Haw 1$\frac{1}{16}$ 1:48⅖ft 24 116 5 1^2 2^1 1^{1½} CarrA^8 4000 74 UpFront111 EchoBeach111 Mr.Danny 12
May24-46^{4}Haw 3-4 1:15⅗sy 11 113½ 2 5^6 6^{8½} 6^{11} OrosJE^4 4500 58 Cool'gSp'g112 Stars atN't105 GoodG'd 7
May16-46^{6}Haw 3-4 1:14 m 14 115 9 5^7 6^{12} 6^9 DuboisD^{11} Alw 68 Overcross105 CalmPort110 WilmaV'n 11
May 6-46^{3}Spt 7-8 1:32⅗ft 3½ 120 4 3^5 3^5 4^{7½} DuboisD^1 4500 Cherriko112 Ste.Fr'nces106 Tw'kShot 10
May 2-46^{5}Spt 6½ f 1:25⅗ft 6½ 115 5 1^1 1^2 2^{1½} MartinCL^5 4500 RosyBr'd107 BigAlb'rt105 Paula'sStar 10
Mar30 46^{3}O.P 3-4 1:12⅕ft 24 115 1 9^{7¼}12^{9½}12^{14} CraigA^{12} 4800 72 Gal'ntHour120 ValdinaDate115 OldSilk 12
Mar25 46^{7}O.P 1$\frac{1}{16}$ 1:47⅘sy 3 112 1 2^1 4^5 4^{11} Fr'manS^2 4500 68 Icanc 103½ Latent 110 BillMonahan 6
Mar18 46^{6}O.P 1-70 1:43⅖ft 9 112 2 4^{2½} 5^5 6^{13} FreemanS^1 Alw 81 Li'tsAbeam110 Jac'litos113 Son ofT'ra 9
June 9 Haw 3-4 ft 1:21b June 4 Haw 3-4 ft 1:19⅖b May 23 Haw 3-8 ft :37⅕b

The TOWER Three Blocks East Skokie Highway
Three Blocks North of Highway 58
9925 RIDGE ROAD, SKOKIE, ILL.
DINING ROOMS—*SUMMER GARDEN*
THE FINEST FOOD AND BEVERAGES ON THE NORTH SHORE
Phone Skokie 2522 or 4482 for Reservations

Phone Elmwood Park 2893
SKY CLUB
★ Sky Bar ★ Rainbow Room ★ Panther Room
SMARTEST ENTERTAINMENT FINEST FOOD
Steaks—Chops—Chicken
Only 3-4 Mile from Maywood Park 1630 N. Harlem Ave., Chicago

Stars at Night × 115 Ch m, 5, by Star Flash—Maiden's Ballet, by Celt.
Breeder, W. W. Guernsey. 1946..11 1 1 1 $2,200
Owner, S. Roucher. Trainer, F. Karpinski. $4,500 1945 21 1 1 5 $2,720
Jun13-463Haw 6½ f 1:22⅕sl 4½ 110 1 54 34 45¼ BrooksS12 c3750 64 Fair Sand 110 Topic 112 Cinda B. 12
Jun11-465Haw 6½ f 1:20⅕ft 3½ 112½ 6 46 54 53¼ SouthG6 Alw 76 C'ntChant110 M'sShowMe113 TopB'k 11
May31-464Haw 6½ f 1:22 sy 2 ▲107 8 78 67 43¾ BatesT5 Alw 66 ChanceDay112 Woodfin105 Gen'lM'g'r 9
May29-464Haw 6½ f 1:20⅕ft 8 113 9 88½1010 86½ WagnerJ4 4000 72 FreeSpeech111 Str'gBand118 CindaB. 12
May24-464Haw 3-4 1:15⅗sy 10 105* 5 34 1½ 2¾ Hufn'gelG2 4250 68 CoolingSpring112 GoodGround112 Alar 7
May20-466Haw 3-4 1:15 sl 4½ 105 7 9111220 1115 FayAL5 4500 57 V'dinaD'te112 V'dinaPer'n109 Cinesar 12
May17-466Haw 3-4 1:14⅗sl 3½ 110½ 7 45 2½ 14 WagnerJ2 3500 74 Bl'ckTime113 Sil'rMile108 LibertyJr. 8
May15-462Haw 6½ f 1:20 ft 8 105* 6 66½ 43¼ 43 ClarkB1 4000 77 Olidor106 OldWestbury116 BettyVan 10
May10-465Spt 6½ f 1:26 ft 6 111 9 88½ 78 78 LaVoieP3 3250 Betty Van 107 Woodfin 105 Rose Cave 10
May 28 Haw 3-8 ft :38b

Cherry Trifle ✻ 118 B. g, 9, by Questionnaire—Cherry Tart, by Dominant.
Breeder, Greentree Stable. 1946.. 1 0 0 0 (——)
Owner, Mrs. L. B. Muschal. Trainer, T. Swigert. $4,500 1945..18 2 7 1 $6,545
Jun12-465Haw 3-4 1:14 sy 11 112 8 1115 912 86¾ PucciB2 Alw 70 Bosage 109 Topnard 112 Hour Al 11
Nov15-455Spt 7-8 1:32⅕gd 6 115 9 66½ 54½ 1n PucciB7 Alw H'yPilot112 E'rM'sage110 P'deredM'k 9
Nov 5-456Spt 1 1/16 1:52⅖ft 2½ ▲110 8 53¼ 54 46 FliterJ6 Alw Latent 108 SandStorm 114 Amalka 8
Oct27-455Spt 7-8 1:30⅖ft 6 108 3 51¼ 31½ 2½ FliterJ6 HcpO HappyPilot109 Volcano108 Bob'sDr'm 7
Oct23-456Spt 1 1/16 1:53 ft 3½ 110 8 88½ 88 810 NicholsB7 Alw Dev'lue110 S'nalsBloke111½ V'naVicar 8
Oct15-453Spt 7-8 1:30⅘ft 2½ ▲114 8 63¼ 42¼ 2¾ JessopJ8 5000 Latent111 GhostHunt114 CherryWine 10
Sep11 456Haw 6½ f 1:18⅘gd 10 114* 7 64½ 56¾ 23 NicholsB6 Alw 83 Duquesne111 Volcano116 F'eignAgent 7
Sep 8-458Haw 1 1/16 1:44⅖ft 10 109 6 49 47½ 610 BrooksS5 HcpO 84 Fi'tingStep 118K.Doe Doe103,SunnyJ'k
June 3 Haw 3-8 sl :38⅖hg

Hop Picker ⊗ 118 Ch. g, 6, by Citizen—Baby Toy, by Freebooter.
Breeder. J. N. McFadden. 1946.. 7 0 0 0 $50
Owner, Mrs. D Hurn. Trainer, D Hurn. $4,500 1945 17 3 4 1 $5,750
Jun10-464Haw 6½ f 1:20⅕ft 13 112 5 43½ 56 66¾ NicholsB5 5000 72 Alar112 Cherriko110 SierraJean 8
May28-464Haw 6½ f 1:21 ft 11 111 2 32½ 55¼ 58 BrooksS3 6000 67 ValdinaDate115 Royalong107 Cherriko 9
May24-466Haw 3-4 1:15⅕m 18 119 9 813 811 68½ OrosJE3 Alw 62 Calm Port 116 Juke Box 119 Blenette 9
May14-466Haw 3-4 1:12⅕ft 19 107* 6 98¾ 88½ 810 ClarkB1 Alw 76 PlayHands 115 Diderod 115 SomeBid 11
Mar25-465O.P 3-4 1:13⅗sy 7½ 113* 2 55¼ 66½ 711 ClarkB7 Alw 68 Plaidloch107 Nit'sEnd118 ValdinaDate 9
Mar14-465O.P 3-4 1:12⅗gd 13 113* 3 43 42¼ 42 ClarkB7 Alw 82 BigMeal 105 Topnard 115 FriskySpirit 10
Feb28-466O.P 3-4 1:12 ft 2½ 113* 4 73¼ 62¼ 79½ ClarkB7 Alw 77 Dodo'sGirl 110 IrishWash110 WarWise 9
Dec 6-455O.P 3-4 1:11⅗ft 24 115 7 62¼ 52¾ 42½ KnottK3 Alw 86 MyTetR'er110 AnotherNi't112 GemW 9
Dec 3-457O.P 1 1/16 1:47⅖gd 6 111 1 62 61¾ 68¼ RootR5 Alw 73 Diavoloman114 Rock'dLou105 Gourmet 8
May 21 Haw 3-8 hy :40b

3d A.P

3-4 MILE. (Myrtlewood, July 22, 1935—1:09⅖—3—113.) Tryster Purse. Purse $3,000. 3-year-olds. Maidens. Fixed weights. Weight, 118 lbs.

Chart Book Index No.	Horse.	Date. Track Rec.	Wt.	Today's Wt.
002662	Cee Style	Jun46 RD 1:13⅕	103	118
99710	Zaca Wac	May46 Haw 1:15⅖	111	113
00231	Attrition	Jun46 Haw 1:13⅘	110	118
97372	Martha Doyle	Jan46 Hia 1:14⅘	120	113
00230	Wise Tiger	Apr46 Trp 1:12⅕	120	118
00431	Adelara	Sep45 Det 1:15	112	113
00640	Valley's Pal			113
99416	Kilgobbin	May46 Bel 1:12⅘	116	118
001182	Sugar Lump			113
99020	Inquietus	Nov45 FG 1:14⅘	116	118

Cnart Book Index No.	Horse.	Date. Track Rec.	Wt.	Today's Wt.
99710	Cut the Cards	May46 Haw 1:16⅘	112	113
997103	Sly Tigress	Jun46 Haw 1:16	111	113
007383	Mae Bright	May46 Haw 1:14⅖	111	113
98994	Dustabout	May46 Bel 1:14⅖	114	113
00738	George Gains			118
97555	Doug Crate	Jan46 Hia 1:12⅗	117	118
	Rose Bed			113
	Porterfield			118

Coupled: George Gains and Rose Bed.

Cee Style (M) 118 Br. g, 3, by Sortie's Son—Old Style, by Pigeon Wing II.
Breeder, H. G. Shoemaker. 1946.. 2 0 2 0 $650
Owner, H. G. Shoemaker. Trainer, H. H. Battle. 1945 . 3 0 0 1 $50
Jun 8-465R.D 3-4 1:11⅗ft 51 103 2 2½ 2h 25 BemissR5 Alw 84 Arilou 117 SugarBeet 109 NickeyW. 8
Jun 3-464R.D 3-4 1:16⅖hy 42 101 6 11 2h 23 BemissR2 Alw 62 KingGail 110 Burgall 108 SunUmber 7
Sep21 453Ran 5½ f 1:14⅕hy 17 116 5 44½ 38 313 SauterJ4 Mdn 32 ChiefCherry116 RollsCup113 ShoeLace 9
Sep13-453Ran 5-8 1:00⅘ft 11e 118 5 811 811 817 SauterJ7 Mdn 64 MelHelen 115 LittleDebil 118 LordJim 11
Jun 5-453C.D 5-8 1:01⅘ft 510 118 6 1037 Pul. up.HustE1 Mdn JingleJangle 118PayMe 118Flysolate 10

Zaca Wac (M) 113 Blk. f, 3, by Zacaweista—Vinaha, by Victorian.
Breeder, Horatio Mason. 1946.. 4 0 0 0 (——)
Owner, Brolite Farm. Trainer, E. G. Porter.
Jun 3-462Haw 3-4 1:15⅗gd 53 110 12 11151015 98¾ WahlerC8 Mdn 60 ForestKing115 WiseTiger115 SlyTig'ss 12
May29-462Haw 3-4 1:13⅗ft 102 111 9 106¼ 713 58½ WahlerC11 Mdn 70 Delorah111 H'tenJason116 B'zeMedal 12
May20-465Haw 6½ f 1:22⅘sl 95 111 9 811 712 714 WahlerC7 Alw 52 Cloy 116 Zestful 113 DinnerGuest 10
May11-463C.D 3-4 1:15⅗m 50 110 9 910 99¾ 812 WahlerC1 Alw 57 FaithfulMore 115 GypsyLea 110 Pene 12
May 25 Haw 3-4 sl 1:19⅖h

Attrition (M) 118 B. g, 3, by Maeda—Inscolassie, by Insco.
Breeder, Herbert M. Woolf. 1946.. 1 0 0 0 (——)
Owner, Woolford Farm. Trainer, E. Anspach.
Jun 8-462Haw 3-4 1:11⅕ft 20 110 7 35 411 613 ScurlockO5 Alw 78 Topnotch 118 Espiritu 107 Lt.Bill 7
June 16 A.P 3-4 ft 1:17b June 7 Haw 3-8 ft :38b June 4 Haw 3-8 ft :36⅗hg

Martha Doyle (M) 113 B f, 3, by Bull Lea—Brush Down, by Sweep.
Breeder. J. W Rodgers, Jr. 1946.. 5 0 0 0 $100
Owner, J. W. Rodgers. Trainer, T. Root. 1945 . 3 0 0 0 $70
Apr30-467C.D 3-4 1:16⅗m 42 106*10 911 810 811 WallaceH7 Mdn 53 LazyShoes116 WarPippin116 BillyP'ry 12
Apr25-467Kee 3-4 1:14⅘ft 5½ 111 5 51¾ 54½ 56¾ HartwickR5 Mdn 66 Whats Yours 116 Gallonia 112 Viento 9
Apr17-464Kee 3-4 1:14 ft 25 113 5 35 43½ 55¼ DodsonD1 Mdn 72 CentreRing 118 Taters 113 TennisBall 11
Feb13 462Hia 3-4 1:12⅘ft 30 117 8 10101112 910 JessopJ6 Mdn 71 BlueMill 117 SobreTodos 122 Qbania 14
Jan31 463Hia 3-4 1:13⅗ft 8½ 120 6 42¼ 65 45½ Caf'ellaM6 Mdn 71 Myshirley115 G.I.L'dy115 MissO'Lindy 12
Nov 5 451C.D 3-4 1:13⅗ft 2½e 116 5 54 57¼ 511 KnottK3 Mdn 68 Buzzar'd111 B'ddyKenney116Friendly 12
Oct29 451C.D 3-4 1:14 ft 6½ 116 5 52¾ 32 48¼ KnottK2 Mdn 69 StepPl'nk111 B'vueLady116 D'stAbout 12
Aug28 451Was 3-4 1:13⅗ft 5½e 116 11 1216121110 9¾ KnottK1 Mdn 69 H'rryEast 116Ste.Marthe116GalaEv'nt 12
June 13 A.P 1m sy 1:48⅗b

Wise Tiger (M) 118 B. c, 3, by Tiger—Wise Daughter, by Wise Counsellor.
Breeder. Henry H. Knight. 1946 4 0 2 0 $1,010
Owner, J. M. Hutchins. Trainer, P. L Kelley 1945 2 0 1 0 $625
Jun 8-461Haw 3-4 1:13⅖ft 4 112 5 79½ 56½ 44¼ BrooksS7 Alw 76 BobsPick112 EasyTr'de112 StaticCh'r 9
Jun 3-462Haw 3-4 1:15⅗gd 1 ▲115 1 45½ 33½ 2n An'rsonI10 Mdn 69 ForestKing115 SlyTigress111 Mescara 12
May22-462Haw 3-4 1:14⅕gd 6-5 ▲115 5 2½ 1½ 2h OrosJE2 Mdn 76 Nonchal'ta110 B'eMedal 112 H'nJason 12
Apr11-463Trp 3-4 1:11 ft 11 120 7 43 46½ 45½ ChestnutJ4 Mdn 84 MidwaySun 115 I Did 120 DarbyDover 12
Sep 5 455Was 5½ f 1:07 ft 6½ 113* 3 33½ 23 21½ NicholsB3 Mdn 81 Karak'm 118FireDo 118EternalRe'rd 11
Aug30 452Was 3-4 1:13⅘gd 10 113* 5 42 34 44¼ NicholsB6 Mdn 74 HighLea 118Et'lReward 118WhatsY'rs 12
June 17 A.P 3-8 ft :36h June 12 Haw 3-4 m 1:16⅗h May 31 Haw 3-4 ft 1:15h

Adelara (M) 113 Br f, 3, by Zacaweista—Twosome, by St. James.
Breeder, Douglas M. Davis. 1946.. 1 0 0 0 (——)
Owner, Sandy Strand Stable. Trainer, D. J. Ramsay. 1945 15 0 0 0 $570
Jun11-464Haw 6½ f 1:20⅗ft 25 112 6 33 44½ 99 Vedd'rRL5 Mdn 68 MaliJ'hnny116 Stageboy116 Paprika 12
Nov 9-451C.D 3-4 1:15⅘sy 10f 111* 4 21½ 21½ 47¾ Wal'ceH1 Mdn 60 Friendly 116 Cadency 116 Pristine 12
Oct31-451C.D 6½ f 1:21⅖ft 54 110* 3 2h 1h 53¾ WallaceH1 5000 69 Gratify118 LittleGrif 113 CoolJ'gment 12
Oct22-451C.D 3-4 1:15⅗ft 33f 116 7 64¼ 55½ 912 Molb'tJ10 Mdn 57 Fl'gLouise111 B'yKenney116Forer'ner 12
Sep25 453Det 3-4 1:15⅖m 11 109 3 32 65¼ 615 Lay'nJR6 5000 55 UpGrade102 GypsyAct's105 FlyingL'se 8
Sep20 452Det 3-4 1:14⅗ft 7 109 4 21 1h 46 Lay'nJR4 4750 68 BobbyTiger112 MarcelleB.117Q'nFlash 10
Sep13-453Det 3-4 1:14 ft 22 112 4 11 2½ 45¼ LaytonJR3 5000 72 Princ'sE'za 105Fly'gL'se100F'tFeath'r 8
Sep 7-453Det 3-4 1:13⅘ft 11 112 3 2½ 812 817 Lay'nJR9 5000 61 MayFly 117FastF'ther 117Pr'cessEliza 9
June 10 Haw 3-8 ft :37⅖hg June 8 Haw 5-8 ft 1:10b June 7 Haw 3-8 ft :37h

Valley's Pal (M) 113 B. f, 3, by Andy K.—Miss Pretense, by Cohort.
Breeder. Anthony Pelleteri. 1946.. 3 0 0 0 (——)
Owner, Bowler & Robertson. Trainer, R. C. Adams. 1945 2 0 0 0 (——)
Jun13-465Haw 3-4 1:14⅗sl 12 111 3 2½ 32½ 715 EmeryW7 Alw 59 My Star 116 Cloy 116 Lou Jay S. 8
Jun 6-465Haw 6½ f 1:19⅕ft 65 106 7 11 43¾ 67¾ PucciB2 Alw 76 Et'nalR'ward115 CidPl'y115 Sup'wolf 9
Jun 1-462Haw 3-4 1:15⅕m 26 107 5 32½ 56 811 PucciB4 Alw 60 Loachapoka118 Petsome110 SableStar 9
Aug 1-453Was 5½ f 1:08⅗m 55 111 4 102310191019 GarnerW2 Alw 56 Koviarose118SeamansPal 113Buckhorn 10
Jly 23-451Was 5-8 1:00 ft 7 109* 9 910 714 611 C'pbellR2 5000 76 JoyceW 117RuleEasy 112Pomp'sGal 11
June 12 Haw 3-8 m :38b May 30 Haw 1-2 ft :48hg May 23 Haw 1-2 ft :50b

Kilgobbin (M) 118 Ch. c, 3, by Head Play—Nasca, by Rosolio.
Breeder. R. Sterling Clark. 1946.. 5 0 0 2 $950
Owner, L. Gerngross. Trainer, W. O. Hicks. 1945.. 1 0 0 0 (——)
May31-464Bel 7-8 1:25⅘ft 6 113 1 21½ 53 76 H'smanL2 10000 74 Galamilk 112 Blue Gem 113 Okeetee 9
May23-462Bel 7-8 1:25⅗ft 7½ 116 3 2h 11 42½ H'smanL8 Mdn 78 Detection124 SchoolTie116 BlueB'dge 13
May15-464Bel 3-4 1:12 ft 37 116 2 42¼ 35 33½ HansmanL3 Mdn 81 RichMixt'e116 On t.Half116 Detection 13
Apr20-462Jam 3-4 1:14 ft 6 120 10 97½ 910 88¼ JamesB6 Mdn 69 Pickp'ket120 RichMix're120 Monstr'ce 13
Apr13-463Jam 3-4 1:13 ft 6 116 5 25 24 36 Rem'ch'dF4 Mdn 76 Cocogr'de124 Ch'ceTh'd116 Monst'ce 14
Oct13-454Jam 3-4 1:12⅗ft 78e 112 14 141714191416 RenickJ14 Scw 68 M'tyStory122 Ringoes113 D'by d'Am'r 14
June 15 A.P 1-2 ft :50b

Sugar Lump (M) 113 Br f, 3, by Epithet—Blojos, by Blondin.
Breeder, Fred Frass. 1946.. 6 0 1 0 $450
Owner, Aarons & Hokin. Trainer, I. Weil.
Jun 7-462Haw 6½ f 1:20⅗ft 20 107 5 33 2½ 2h Caf'llaM2 2750 77 Kee-Ho112 RoyalEmpress105 Tuckie 12
Jun 4-462Haw 6½ f 1:22⅘ft 14 106½ 7 610 68 45½†Caf'llaM3 2000 60 DustyZac105 HappyMe105 Sixty'sTh'd 12
†Dead heat.
May31-461Haw 6½ f 1:22⅕sy 10 106½ 4 1h 610 814 Caf'ellaM5 2000 55 Suffice 110 Carlasue 111 Rhodys Gal 12
May29-462Haw 3-4 1:13⅗ft 21 111 5 21 10201019 SmithFA4 Mdn 60 Delorah111 H'tenJason116 B'zeMedal 12
May20-465Haw 6½ f 1:22⅘sl 14 111 1 57½10211023 FayAL9 Alw 43 Cloy 116 Zestful 113 DinnerGuest 10
May17-464Haw 6½ f 1:22⅗sl 13 105 6 67½ 913 914 FayAL2 Mdn 53 Luxemb'ger110 AerialG'r105 M'iMoon 11
June 11 Haw 3-4 ft 1:23b June 3 Haw 3-8 sl :36⅖h May 27 Haw 3-4 sl 1:18b

Inquietus × (M) 118 Ch. c, 3, by Heliopolis—Hothead, by St. Germans.
Breeder, M. B. Goff. 1946 . 9 0 4 0 $1,300
Owner, M. Mercado Jr. Trainer, D. E. Stewart. 1945 9 0 0 2 $240
May27-461Haw 1 1/16 1:50⅗gd 8 111 7 710 46½ 56½ BodiouA1 Mdn 56 PieMan110 Bil'sChoice113 Scholarity 10
May17-468C.D 1 1/16 1:54⅗m 2½ 110 5 36 35½ 46¼ BashamC8 Mdn 37 W'dAdvice110 Ghazala105 SureFlight 8
May14-465C.D 1 1/16 1:52⅕m 6 116 5 2h 1h 24 BodiouA7 Mdn 51 Bel'eLady115 Fal'sF'lly111 En'nH'tley 8
May 6-468C.D 1 1/16 1:49⅕ft 9-5 ▲111* 2 712 715 718 Tr'chkaF1 Mdn 52 P'dleJ'per116 PieMan111 E'nH'ntley 7
Apr29-466C.D 7-8 1:27⅗sy 91 108* 9 101710151017 Wal'ceH7 Alw 56 PerfectBahram119 DidEh119 Alworth 12
Apr16-464Kee 1 1/16 1:47⅕gd 15 105* 2 32 31 21½ WallaceH3 Alw 80 Meltonian110 Motivate106 PuddleJ'p'r 7
Apr11-463Kee 3-4 1:13⅖sy 11 110 9 813 89 714 Sk'moreW4 Alw 66 Athenia115 FlyingPro115 WhatsYours 9
June 14 Haw 3-8 gd :37⅘b June 12 Haw 3-4 m 1:21b June 9 Haw 1-2 ft :49⅖h

Cut the Cards (M) 113 B f, 3, by Sickle—Toro Prodigy, by Toro.
Breed.. N. W. Church & A. B. Hancock. Jr 1946.. 2 0 0 0 (——)
Owner, W. A. Waldheim. Trainer, D. Shaw 1945 1 0 0 0 (——)
Jun 3-462Haw 3-4 1:15⅗gd 11 110 9 121612191213 FayAL1 Mdn 56 ForestKing115 WiseTiger115 SlyTig'ss 12
May22-462Haw 3-4 1:14⅕gd 5½ 112 8 67 712 913 C'pbellR12 Mdn 63 Nonchal'ta110 W'eTiger115 Br'eMedal 12
[illegible] -451C.D 3-4 1:13⅗ft 2½ 110* 4 56½ 615 812 FayAL6 Mdn 67 FirstPage 115 Journal 118 TheCurtain 12
June 14 Haw 1-2 gd :53b June 8 Haw 5-8 ft 1:03⅗bg June 1 Haw 3-8 m :41b

Sly Tigress (M) 113 B. f, 3, by Tiger—Sly Glance, by Fair Play.
Breeder, N. W. Brent & W. G. Talbot. 1946.. 1 0 0 1 $200
Owner, L. Schlosser. Trainer, L. Schlosser.
Jun 3-462Haw 3-4 1:15⅗gd 46e 111 4 15 13 31½ C'pbellR7 Mdn 67 ForestKing115 WiseTiger115 Mescara 12
May 25 Spt 1-2 sl :55h May 22 Haw 3-8 sl :39bg

Mae Bright (M) 113 Ch. f, 3, by Maedic—Bright Future, by High Quest.
Breeder, T. C. Piatt. 1946.. 2 0 0 1 $300
Owner, Mrs. R. F. Norris. Trainer, H. Wells. 1945.. 1 0 0 0 (——)
Jun14-467Haw 1-70 1:47⅖ft 3½ 111 6 66 44½ 33 BodiouA9 Mdn 69 Dot'sRisk110 LoveS'net115 J'my'sRose 12
May29-462Haw 3-4 1:13⅗ft 73 111 10 85¾ 48 43½ BodiouA7 Mdn 75 Delorah111 H'tenJason116 B'zeMedal 12
Oct29-451C.D 3-4 1:14 ft 4½f 116 11 84¼ 85¾ 814 FischerA10 Mdn 63 StepPl'nk111 B'vueLady116 D'stAbout 12
June 11 Haw 5-8 ft 1:03⅗b June 8 Haw 1-2 ft :54b June 5 Haw 5-8 ft 1:03h

Dustabout (M) 113 Dk. b. f, 3, by Rhodes Scholar—Lost Horizon, by Sir Gallahad III.
Breeder, Arthur B. Hancock. 1946.. 5 0 0 0 (——)
Owner, Mrs. E. E. D. Shaffer. Trainer, R. A. Kindred. 1945.. 6 0 0 2 $360
May27-467Bel 1 1:40⅗sy 45 115 1 74½ 75½ 814 Hanf'dI5 Mdn 57 Prop Girl 110 Jet Plane 110 Benign 9
May20-462Bel 3-4 1:13⅖ft 80 115 1 95 127½1212 Hanf'dI1 Mdn 66 Bohol 110 FightingLady 115 Thorobelle 14
May 7-462Bel 3-4 1:12⅗ft 24 114 12 69 66½ 69¼ HanfordI11 Mdn 73 Jackawake114 Beedee114 Fight'gLady 14
May 1-462Jam 3-4 1:13⅕ft 30 114 13 91½ 86½ 68 HanfordI10 Mdn 73 L'tTower114 Fight'gLady114 Cham'de 13
Apr23-464Jam 3-4 1:13 ft 26 115 2 56½ 57 59 HanfordI5 Mdn 73 NewIdea115 Nayada115 FightingLady 14
Nov 5-451C.D 3-4 1:13⅗ft 6½ 116 3 44 44¼ 47 FischerA6 Mdn 72 Buzzar'd111 B'ddyKenney116Friendly 12
Oct29-451C.D 3-4 1:14 ft 4½f 116 12 63¼ 42 38¼ BrooksS11 Mdn 69 StepP'k111 B'vueLady116 M'thaD'yle 12
Sep27-454Haw 3-4 1:17⅘hy 9½ 116 1 610 615 612 KnottK8 Mdn 46 Mrs.Valenti 111 Spirsilla 116 Inverine 10
Sep24-454Haw 3-4 1:15⅘m 14 116 6 43 35½ 37½ BrooksS7 Mdn 60 F'hfulMore116 Bel'eLady116 JustFlip 9
June 16 A.P 1-2 ft :49⅖b June 10 Bel 3-8 ft :36⅗h June 8 Bel trt 3-8 ft :36⅖h

George Gains (M) 118 Ch. c, 3, by He Did—Fond Memories, by Bostonian.
Breeder, Mrs. Richard Fairbanks. 1946.. 1 0 0 0 (——)
Owner, G. R. Schneider. Trainer, J. M. Goode.
Jun14-467Haw 1-70 1:47⅖ft 3½ 115 2 1½ 22 99¾ LoT'rcoA2 Mdn 62 Dot'sRisk110 LoveS'net115 MaeBright 12
June 11 Haw 3-4 ft 1:19h June 4 Haw 7-8 ft 1:32⅖b June 2 Haw 3-8 m :38⅗b

Doug Crate (M) 118 B. g, 3, by Teddy's Comet—Valdina Lark, by Blue Larkspur.
Breeder, Valdina Farms, Inc. 1946.. 8 0 0 1 $650
Owner. Bomar Stable. Trainer, R. E. Potts. 1945.. 8 0 1 2 $1,100
May 3-461Pim 1-70 1:47 ft 6 115* 6 35½ 44½ 42¼ CombestN8 Mdn 74 Braggart 120 Gayward 120 DixieSweep 12
Apr29-462Pim 3-4 1:16 gd 10 122 11 88¾ 56½ 510 CookW6 Mdn 57 Diva 117 Waterclock 117 Flower Call 11
Feb28-462Hia 1 1-8 1:52⅕ft 2½ ▲117* 4 58 611 613 Padg'ttD8 Mdn 66 WarWatch 117 Alsigal 122 Meltonian 12
Feb20-462Hia 1 1-8 1:51⅘ft 5½ 115* 4 28 26 34½ PadgettD6 Mdn 76 New Dough 120 Fonda 120 Portsel 12
Feb12-463Hia 3-4 1:12⅗ft 7 117* 5 33½ 54 42¼ PadgettD8 Mdn 80 Inotime 117 CedarBrand 122 Pristine 14
Jan25-462Hia 3-4 1:11⅗ft 36 117* 1 33½ 43½ 44½ M'tinRJ10 Mdn 82 Alstimu 122 Darby Dover 112 Andico 12
Jan 7-461G.P 1-70 1:45 ft 9 113* 8 87¾ 89½ 811 M'rtinRJ9 Mdn 69 Phario 113 Hibernian 113 War Watch 10
Jan 1-461G.P 7-8 1:31⅗hy 5½ 113* 4 32 57½ 411 MartinRJ2 Mdn 40 Alworth 118 Ceramic 113 Croesus 12
June 17 A.P 1-2 ft :50h

Rose Bed (M) 113 B. f, 3, by Halcyon—Hanovianne, by Jim Gaffney.
Breeder, M. E. Johnston. 1946 . 0 0 0 0 (——)
Owner, J. A. Goodwin. Trainer, J. M. Goode.
June 17 A.P 3-8 ft :37b June 9 Haw 5-8 ft 1:02⅗b June 5 Haw 5-8 ft 1:03hg
First start.

Porterfield (M) 118 Br. c, 3, by The Porter—False Modesty, by Whisk Broom II.
Breeder, Woolford Farm. 1946.. 0 0 0 0 (——)
Owner, M. Wexler. Trainer, J. Lowenstein.
June 15 A. P. 5-8 ft :59hg June 12 Haw 5-8 m 1:07b June 9 Haw 3-4 ft 1:19⅖b
First start.

4th A.P

1 MILE (out of chute). (Equipoise, June 30, 1932—1:34⅖—4—128.) Yo Tambien Purse. Purse $3,500. 3-year-olds. Allowances. Non-winners of three races other than maiden or claiming or $3,200 at any time. Weight, 120 lbs. Non-winners of two races at one mile or over allowed 3 lbs.; one such race, 6 lbs.; maidens, 10 lbs. (Claiming races not considered.)

Chart Book Index No.	Horse.	Date. Track Rec.	Wt.	Today's Wt.
002303	Static Chaser			114
(00122)	Warf			117
95544	Phario			120
(00431)	Mali Johnny			114

Chart Book Index No.	Horse.	Date. Track Rec.	Wt.	Today's Wt.
98406	Miss America			109
001222	Sweet Girlie			112
(00017)	Eternal Reward	Nov45 CD 1:40⅖	109	114

Static Chaser 114 Ch. g, 3, by Andy K.—Fanfun, by Transmute.
Breeder. John Oros. 1946.. 8 3 1 1 $3,695
Owner, Mrs. E. Oros. Trainer, J. Oros. 1945. 7 0 0 0 (——)
Jun 8-461Haw 3-4 1:13⅖ft 14 118 6 33 34½ 33½ MartinG9 Alw 77 BobsPick112 EasyTrade112 WiseTiger 9
May30-464Haw 6½ f 1:18⅗ft 7½ 113 5 3½ 37 68¼ MartinG3 Alw 79 Am'canW've107 Br'zyL'se113 Pl'ntit'ff 9
May25-463Haw 6½ f 1:22 m 12 115 3 52½ 713 813 OrosJE6 Alw 57 BankBal'ce115 Disdomo112 DarkJ'gle 9
May13-464Haw 6½ f 1:20 ft 11 116 2 21½ 2h 11 OrosJE9 Alw 80 Disd'mo113 A'ricanW've106 Perapt'ra 10
May 9-464Spt 5-8 1:03⅖ft 2 120 2 31½ 1½ 11¾ OrosJE4 Alw LadyWelch110 MissE.112 SweetComet 6
May 1-467Spt 6½ f 1:25⅖ft 7 115* 3 31½ 22 23½ FayAL2 Alw Wow 120 Sweet Girlie 115 Miss E. 8
Mar19-463O.P 3-4 1:12⅘ft 11 115 6 44 43½ 56½ OrossJE8 Alw 76 Wisktiger115 BrownDame105 Tascosa 9
Mar14-462O.P 3-4 1:14⅖gd 52 118 4 11 12 15 OrosJE10 Mdn 75 BuckSergeant113 WildAdvice118 Leida 12
June 15 Haw 5-8 ft 1:03⅖h June 5 Haw 5-8 ft 1:04h May 21 Haw 3-4 hy 1:25b

Warf 117 B. c, 3, by Reaping Reward—Disarray, by Pot au Feu.
Breeder. J. W Rodgers. Jr. 1946..10 2 0 2 $3,750
Owner, J. W. Rodgers. Trainer, T. Root. 1945 11 1 1 1 $4,093
Jun 7-466Haw 1-70 1:44⅕ft 3½ 116 1 33 32¼ 1½ And'rsonI4 Alw 88 SweetGirlie112 K.HighProof108 Goblin 10
May18-466C.D 1 1/16 1:48⅗sl 15 116 3 77¾ 77¼ 67¼ WestDL8 Alw 66 BobM'phy111 Sgt.Sp'ce116 M't'nRoar 8
Apr29-466C.D 7-8 1:27⅗sy 16 119 8 59½ 55½ 46 ZufeltF5 Alw 67 PerfectBahram119 DidEh119 Alworth 12
Apr20-467Kee 1 1/16 1:43⅗ft 8½ 115 5 37 36½ 310 Balz'ttiW2 Alw 89 Plumper115 Rippey113½ TokenReward 6
Apr11-467Kee 3-4 1:13⅘sy 9-5 ▲120 8 64¾ 43 11 ZufeltF2 Alw 78 CentreRing 110 Journal 120 Cork 11
Mar 4-463Hia 7-8 1:23⅘ft 15 113 6 76½ 79½ 46½ Balz'ttiW5 Alw 83 East Light 119 Alamond 113 Proverb 13
Feb27-467Hia 1 1-8 1:55⅕sl 6 116 7 97¾ 77¼ 55½ Bal'ttiW9 Alw 58 Jobar 114 Complex 122 Jacopian 11
Feb13-465Hia 1 1-8 1:51⅖ft 8½f 108 9 109¾10141013 M't'sW12 HcpS 70 Alworth 113 WeeAdmiral 123 Pellicle 14
Feb 5-463Hia 7-8 1:26 ft 4½ 122 8 53¾ 56 34 Balz'ttiW9 Alw 75 High Lea 122 Plumper 114 Jobar 14
June 16 A.P 1-2 ft :48b

Phario 120 B. g, 3, by Pharamond II.—Precious, by Supremus.
Breeder. Hal Price Headley. 1946.. 6 3 0 1 $5,750
Owner, F. W. Hooper. Trainer, I. H. Parke. 1945 8 0 0 1 $200
Mar12-466Trp 1 1/16 1:43⅘ft 3½ 114 1 46 45¼ 48½ ScurlockO1 Alw 84 Tw'tyThirty114 Jobar114 LookoutDice 6
Mar 5-465Trp 1 1/16 1:43⅘ft 17 114 3 44½ 43½ 1nk ScurlockO8 Alw 93 Indique 115 Red Flare 109 Complex 9
Feb28-466Hia 1 1-8 1:52⅖gd 11 116 3 67¼ 59¼ 520 Tr'chkaF1 Alw 58 Bill Ross 116 Cable 124 Battle Born 6
Feb13-467Hia 1 1-8 1:53⅕ft 8 117* 3 2½ 3¼ 1h TruschkaF4 Alw 74 Fonda 114 Portsel 109 Ante Light 14
Feb 9-462Hia 1 1/16 tc 1:47 ft 10 116* 3 51¼ 52¾ 32¾ Tr'chkaF3 AlwD Russ'nAction110 Jobar121 Bunty'sImp 8
Jan 7-461G.P 1-70 1:45 ft 20 113* 4 32 32½ 1h Tr'schkaF2 Mdn 80 Hibernian 113 WarWatch 118 Fonda 10
Dec31-453G.P 3-4 1:16⅖m 14 113* 2 811 810 57 Tr'chkaF10 Mdn 56 Waverly 118 WarWatch 118 Alsigal 12
Dec24-453G.P 3-4 1:16⅕hy 20 113* 9 914 813 512 RainesB11 Mdn 52 RayO'Sulliv'n118 W'verly118 DougC'te 12
May 31 Haw 5-8 ft 1:05b May 28 Haw 1-2 ft :51⅖b May 18 C.D 3-8 m :38⅗b

AMERICA'S FINEST RACING

Beautiful
Arlington Park

PARKING FACILITIES FOR 16,000 CARS
AIR-CONDITIONED DINING ROOMS
THOUSANDS OF FREE SEATS

It's So Easy to Get There

BY TRAIN—CHICAGO & NORTH WESTERN DIRECT TO TRACK —35 MINUTES FROM LOOP—AIR-CONDITIONED PULLMANS. Trains leave North Western Station at frequent intervals 12:30 to 1:28 Daily; 12:15 to 1:33 Saturdays; 11:30 to 1:30 Holidays, stopping at Jefferson Park.

BY AUTO—ON NORTHWEST HIGHWAY (U. S. 14) AT ARLINGTON HEIGHTS. Follow the Arlington Park Arrows. PARKING FACILITIES FOR 16,000 CARS.

BY BUS—Hotel Sherman and State & Quincy 12:00 to 12:45; Howard St. "L" 12:45 to 1:15; Milwaukee-Lawrence 12:55 to 1:25; Ohio & Rush 12:30; Wilson & Sheridan 12:00 to 1:00; Madison-Crawford 12:00 to 12:35; 63rd & Cottage Grove 11:30-1:00.

FIRST RACE 2:15 DAILY

Mali Johnny × **114** B. g, 3, by Count Gallahad—Wise Kitty, by Wise Counsellor.
Breeder, C. R. Valentine. 1946.. 4 1 0 0 $1,300
Owner, Mr. & Mrs. P. J. Sopsic. Trainer, C. L. Helm. 1945..10 0 0 2 $365
Jun11-464Haw 6½ f 1:20⅗ft 8½ 116 4 43 21 12 MartinG12 Mdn 77 Stageboy116 Paprika111 LoveSonnet 12
Jun 3-465Haw 1-70 1:45⅘sgd 84 111 5 612 713 612 Ca'pbellR6 Alw 68 Sgt.Sp'ce113 DinnerG'st111 WildAd'ce 7
May22-462Haw 3-4 1:14⅕sgd 55 115 4 55½ 57½ 57½ NicholsB1 Mdn 68 Nonchal'ta110 W'eTiger115 Br'eMedal 12
Apr27-463C.D 3-4 1:12⅖ft 86 113 5 45½ 69 616 CampbellR5 Alw 69 Topnotch 119 Lt. Bill 116 Tav 6
Nov12-455Spt 7-8 1:31⅘ft 25 110 4 88½ 813 814 BoucherJ5 Alw Catchw'a115 MonTeak115 RomanBelle 8
Nov10-455Spt 7-8 1:30⅕gd 36 110 10 1018 1025 1028 KlinderC10 HcpO Chalm'te110 P'mp'sGal 113 M'sDam'n 10
Oct27-457Spt 7-8 1:30⅖ft 31 107 8 Fell. BondC3 HcpS The Dude 123 Cid Play 110 Pomp's Gal 11
Oct17-454Spt 6½ f 1:25⅗ft 14 114 7 43½ 32½ 33 San'briaR5 Alw MyStar117 RiverTrade120 RiverJack 8
Oct10-452Haw 6½ f 1:21 ft 35 118 12 813 49 47 S'abriaR11 Mdn 68 DarkJ'gle118 C'tyBelle115 Catchw'sta 12
May 30 Haw 1-2 ft :51⅖b

Miss America ✻ **109** B. f, 3, by Hash—Nedvive, by Neddie.
Br., W. L. Jones, Jr., & F. P. Letellier. 1946.. 3 0 0 1 $320
Owner, F. J. Letellier. Trainer, C. D. Fassbender. 1945..12 3 2 1 $5,850
May18-466C.D 1 1/16 1:48⅗sl 6½ 111 2 55½ 54 55¼ LaytonJR1 Alw 68 BobM'phy111 Sgt.Sp'ce116 M't'nRoar 8
May11-464C.D 3-4 1:14⅕m 16 114 1 77½ 53½ 32¾ Lay'nJR6 Alw 73 Arilou 110 ArielAce 114 Lt.Bill 7
Apr27-463C.D 3-4 1:12⅖ft 10 106* 1 56 44½ 412 TruschkaF6 Alw 73 Topnotch 119 Lt. Bill 116 Tav 6
Dec 4-453F.G 3-4 1:13⅖ft 4½ 114* 9 911 914 913 BassB1 Scw 67 Jono 117 Catchweista 114 Donna M. G. 9
Nov 6-456C.D 3-4 1:12⅗ft 8-5 ▲106* 9 75 51¾ 1nk SullivanT8 Alw 84 StepPl'k104 MissM'ri'na112 C'rpetS'p 9
Oct31-455C.D 6½ f 1:19⅗ft 4½ 112 12 77 55½ 46¾ C'mpbellR3 Alw 75 Buckhorn 115 ArielAce 115 Arilou 12
Oct23-454C.D 3-4 1:14⅘m 4 113 11 74¼ 54½ 54¼ Campb'lR11 Alw 69 Tav110 RoscoeGoose112 BankBalance 12
Aug25-454Was 5½ f 1:05 ft 3½ 113* 6 57 56 22½ CampbellR5 Alw 90 Aladear 113 Always 110 DinnerGuest 7
Aug22-453Was 5½ f 1:05⅘ft 5 117 6 59 38 41¾ SouthG5 Alw 87 WithPleasure 120Chalmette 120Gadola 6
June 16 A.P 3-4 ft 1:16b

Sweet Girlie **112** Dk. b. f, 3, by Heliopolis—Sweet Fern, by Bostonian.
Breeder, Coldstream Stud. 1946.. 8 2 2 1 $3,810
Owner, Joenace Stable. Trainer, J. Bollero.
Jun 7-466Haw 1-70 1:44⅕ft 7-5 ▲112 3 11 2nk 2½ P'rsonNL1 Alw 87 Warf 116 K.HighProof 108 Goblin 10
May30-464Haw 6½ f 1:18⅗ft 11 112 8 66½ 711 47 Piers'nNL2 Alw 80 Am'canW've107 Br'zyL'se113 Pl'ntit'ff 9
May14-463Haw 1 1/16 1:47⅗ft 2½ 115 5 11½ 1h 12¼ PiersonNL6 Alw 78 AnteLight 105 Goblin115 JudgeScales 6
May 7-465Spt 7-8 1:31 ft 6½ 104* 8 68 67 52¾ FayAL6 Alw S'mansPal 112 Whitcht'k120 TheDude 10
May 1-467Spt 6½ f 1:25⅖ft 2½ 115 6 57 35 34 PiersonNL6 Alw Wow 120 Static Chaser 115 Miss E. 8
Apr19-465Trp 3-4 1:11⅗ft 7-5 ▲110* 8 79½ 57 57½ KeaneR8 Alw 79 Am'nWave110 Pal'aL'da112 S'tComet 9
Apr12-465Trp 3-4 1:11⅗ft 8-5 ▲115 2 2h 1h 1½ AdairR7 c5000 87 G'dDance111 Plat'mSands108Sun'tBay 8
Apr 9-462Trp 3-4 1:11⅘ft 4½ 119 7 44 34 23 AdairR11 Mdn 83 Linda 119 Enchanting 119 Babomac 12
June 16 A.P 3-4 ft 1:13h June 13 Haw 3-8 m :38b June 6 Haw 3-8 ft :37⅗h

Eternal Reward × **114** Br. c, 3, by Reaping Reward—Forever Yours, by Toro.
Breeder. Mrs. Ethel V. Mars. 1946.. 3 2 0 0 $2,710
Owner, Augustus & Nahm. Trainer, C. J. Hall. 1945.. 6 1 1 1 $1,800
Jun 6-465Haw 6½ f 1:19⅕ft 6 115 3 21 2nk 1h MansorT8 Alw 84 CidPlay 115 Superwolf 115 Disdomo 9
May25-463Haw 6½ f 1:22 m 3½ 112 7 74¾ 54½ 44½ BrooksS8 Alw 65 BankBal'ce115 Disdomo112 DarkJ'gle 9
May 9-463C.D 3-4 1:14⅕ft 3½ 116 8 32 2h 1½ BrooksS2 Alw 76 P'cessEliza106 KingGail 116 C'treRing 8
Nov 5-455C.D 1 1:39⅕ft 7 109 1 64¼ 54 56 Wo'dh'seH1 Alw 75 L'ko'tDice110 MelCavano104 VoloSun 12
Oct24-452C.D 7-8 1:28⅕m 4 118 4 12 12 12 SouthG1 Mdn 70 Superwolf 118 TheCurtain 113 Bayonet 9
Oct20-452C.D 3-4 1:13⅗ft 7-5 ▲118 6 43½ 31 35½ FischerA10 Mdn 73 TopNotch118 Bayonet113 Ch'nceDance 12
Sep 5-455Was 5½ f 1:07 ft 9-5 ▲118 4 55 44 42¾ BrooksS6 Mdn 80 Karakorum 118WiseTiger 113FireDog 11
Aug30-452Was 3-4 1:13⅘gd 6 118 1 11½ 1h 23 BrooksS2 Mdn 75 HighLea 118What'sYours118WiseTiger 12
June 17 A.P trt 3-8 gd :38⅖b June 14 A.P 1m gd 1:44⅘h June 5 Haw 3-8 ft :38⅗b

5th A.P

5 1-2 FURLONGS. (Crowning Glory, July 2, 1932—1:04⅕—2—106.) Tred Avon Purse. Purse $5,000. 2-year-olds. Allowances. Weight, 118 lbs. Winners of $5,000, 3 lbs. extra. Non-winners of $2,500 or three races allowed 3 lbs.; two races, 6 lbs.; maidens, 9 lbs. (Claiming races not considered.)

Chart Book Index No	Horse	Date. Track Rec.	Wt.	Today's Wt	Chart Book Index No.	Horse	Date. Track Rec.	Wt.	Today's Wt.
97985	Patmiboy			115	(95711)	Milkwagonjoe			118
(99287)	Cosmic Bomb			118		Count Rough			109
(99022)	Miss Mood			112					

Patmiboy × **115** Ch. c, 2, by Challedon—Miss Fire, by Under Fire.
Breeder, Ira Drymon. 1946.. 3 2 0 0 $2,470
Owner, Mrs. L. S. Donovan. Trainer, H. H. Battle.
May11-466C.D 5-8 1:01⅗m 3½ 122 10 84¼ 76¾ 78¾ ZufeltF9 ScwS 70 T'et'sBoy125 ColonelO'F125Bl'kKnave 10
May 2-464C.D 4½ f :55⅕m 2 118 1 1½ 1½ 12½ ZufeltF1 Alw 85 John'sP'de118 Ph'oLight118 Tw't'sB'y 8
Apr27-461C.D 4½ f :54⅘ft 2 ▲118 5 32½ 41½ 1n ZufeltF8 Mdn 87 St'rRew'd118P'py'sP'de118 T'quilTide 11
June 17 A.P trt 3-8 gd :37⅖h

Cosmic Bomb **118** Dk. b. c, 2, by Pharamond II.—Banish Fear, by Blue Larkspur.
Breeder, Mrs. John D. Hertz. 1946.. 2 1 0 0 $2,540
Owner, W. Helis. Trainer, W. Booth.
May30-465Bel 5-8 wc :58⅘ft 2 113 1 2h 1½ 12¼ ZufeltF4 Alw 91 Pompeian117 SugarPill114 Gallalad 7
May24-464Bel 5-8 wc :58 ft 13 116 8 86½ 78¾ 55¾ ZufeltF2 Mdn 89 Tailspin116 Gemsbok116 FlagO'Peace 8
May 28 Bel 3-8 sy :35⅗h May 23 Bel trt 1-2 ft :55b May 18 Bel trt 1-2 m :55⅕b
June 17 A.P 1-2 ft :46⅗b June 13 Bel 1-2 sy :52b

Miss Mood **112** Ch. f, 2, by Mahmoud—Refine, by Ormondale.
Breeder, Lucas B. Combs. 1946.. 4 2 0 0 $2,700
Owner, F. W. Hooper. Trainer, I. H. Parke.
May27-463Haw 5-8 1:02⅖gd 2½ 116 4 1nk 11 12 Scurl'kO6 Alw 75 WellWisher116StellaSn'r111 MidVic'y 8
May 1 466C.D 5-8 1:02 m 9-5 ▲119 12 1215 1114 1224 ZufeltF11 ScwS 53 BlueGrass 114 JeanniePie 119 Gayest 12
Apr12-461Trp 4½ f :52⅘ft 6-5 ▲117 1 12 14 16 ScurlockO6 Mdn 95 Uleta 117 MissSnip 117 WheelPlayer 10
Feb23-461Hia 3-8s :33⅖ft 13 111* 1 12 53½ TruschkaF5 Mdn 93 Pr'dRuler116 Fille d'Orl'n116 J'niePie 14
June 17 A.P 1-2 ft :50⅕b June 8 Haw 3-8 ft :37⅗b May 26 Haw 3-8 hy :39⅕h

Milkwagonjoe **118** Ch. c, 2, by Chicstraw—Gallerne, by Gallant Fox.
Breeder, R. C. Owen. 1946.. 3 2 0 1 $6,150
Owner, L. Schlosser. Trainer, L. Schlosser.
Mar20-465Trp 4½ f :53⅖ft 8 118 1 1h 2h 1h LaytonJR5 ScwS 92 Tweet's Boy 122 Flashco 118 Nassau 8
Feb22-461Hia 3-8s :34⅖sl 5 118 1 11 11½ DodsonD3 Mdn 92 DoubleJay 118 Stimulist 118 Gallalad 14
Feb14-461Hia 3-8s :34⅗ft 52 118 12 76¾ 3½ BenitezO11 Mdn 90 Auspicious118 EternalWar118 Gallalad 14
June 17 A.P 5-8 ft 1:01b

Count Rough (M) **109** Ch. c, 2, by Reigh Count—Silver Lane, by Jim Gaffney.
Breeder, Miss Mary DeWitt Snyder. 1946 0 0 0 0 (——)
Owner, Augustus & Nahm. Trainer, C. J. Hall.
June 15 A.P 3-8 ft :36hg June 12 A.P 1-2 gd :49⅗b June 6 Haw 5-8 ft 1:03⅖h
First start.

6th A.P

7-8 MILE (out of chute). (Clang, July 19, 1935—1:22—3—105.) Paicines Purse. Purse $5,000. 3-year-olds and upward. Fillies and mares. Allowances. Non-winners of $2,500 three times other than maiden or claiming. 3-year-olds, 112 lbs.; older, 120 lbs. Non-winners of $2,500 twice allowed 3 lbs.; one such race, 6 lbs. (Claiming races not considered.)

Chart Book Index No	Horse	Date Track Rec.	Wt	Today's Wt.	Chart Book Index No	Horse	Date. Track Rec.	Wt.	Today's Wt.
00121	Martharine	Oct45 Hol 1:25⅕	110	114	(00737)	Flight Gal			114
(00529)	Come and Go			120	000193	Mighty Lucky	Sep45 Hol 1:24⅖	115	114
989922	Dorathy A.	Mar46 SA 1:24	114	114	995862	Wallflower	Aug45 Was 1:25⅕	113	117
001212	Devastating	Mar46 Hia 1:26⅕sl	113	114	(99355)	*Happy			109
995853	Roman Belle	Jan46 Hia 1:25⅗	105	106					
(99810)	Breezy Louise			109					

Coupled: Martharine and Mighty Lucky; Roman Belle and Flight Gal.

Martharine ✻ **114** B. f, 4, by Bostonian Lucille Wright, by Bud Lerner.
Breeder Calumet Farm. 1946 . 8 2 0 0 $3,790
Owner, Brolite Farm. Trainer, E G. Porter. 1945 5 0 0 1 $250
Jun 7-465Haw 6½ f 1:19⅗ft 109 113 12 1116 713 44½ WahlerC12 Alw 77 Syl'sB'by115 Devastating110 Fl'htGal 12
May 7-466C.D 1 1-8 1:54 ft 11 111 7 43½ 56½ 612 WahlerC6 Alw 62 W'terRules117 Ston'tte106 V'naWaltz 7
Mar 8-467S.A 1 1/16 1:43⅖ft 6½e 115 6 69½ 611 614 Stev's'nC4 AlwD 81 Kind Sir 124 Big Deal 116 Guide 6
Feb 6-465S.A 1 1:39⅖ft 11 117 9 710 64¾ 11½ Skor'nskiA7 Alw 77 FalseMove117 K-O-J'tice110 MissWar 9
Jan22-465S.A 1 1:39⅖ft 23 112 7 1½ 11 11½ Skor'skiA8 Alw 77 FootFree 117 Chansian 117 BlueKilts 12
Jan16-465S.A 7-8 1:24⅖ft 78 108 14 912 813 78¼ Skor'nskiA9 Alw 79 Supro 118 Stimsun 117 Washaway 14
Jan 9-466S.A 1 1:37⅗ft 41 109 9 42½ 712 811 Skor'nskiA7 Alw 75 S'rraFox118 F'seMove122 Devil'sSlide 10
Jan 4-464S.A 3-4 1:11 ft 45 110 10 910 610 67 Skor'skiA2 Alw 83 GoldFire 118 Colleto 118 Truckee 12
June 15 A.P 3-4 ft 1:15⅗b May 29 Haw 3-4 ft 1:18b May 22 Haw 3-8 sl :38⅖b

Come and Go × **120** Ch. f, 4, by Epithet Set Fast, by Upset.
Breeder, Thomas Piatt. 1946.. 3 1 0 1 $1,825
Owner, T. Piatt. Trainer, J. P. Sallee. 1945.. 5 3 0 1 $10,915
Jun12-466Haw 1 1/16 1:48 sy 2½ ▲114 5 13 12 13 SmithFA7 Alw 76 W'terRules113 Pow'dMilk113Ch'yWine 8
May22-465Haw 3-4 1:13⅗gd 2 ▲111 6 12 31¼ 32¼ BodiouA10 Alw 77 Papaloi 120 Plaidloch115 Devastating 10
Apr17 465Kee 3-4 1:11⅘ft 3 115 2 54½ 613 624 BaileyW5 Alw 64 InEarn't111 Hi'hShine111 ArmyCad't 6
Jly 25 456Was 1 1:37⅖ft 11 115 2 44 79½ 718 MartinCL4 HcpS 73 Busher 126 Twosy 116 War Date 9
Jly 10-457Was 3-4 1:11⅖ft 2½ 113 5 2h 1½ 16 MartinCL12 Alw 90 GoDevil 114 ValdinaAide 116 Roytig 12
Jun 30-457Was 3-4 1:13⅘gd 5½ 114 8 46 36 35½ M'tinCL7 ScwS 72 War Date 110 No Blues 106 Twosy 11
Jun 8-456C.D 1 1/16 1:49⅘m 6-5 ⧫121 1 15 14 13 MartinCL4 ScwS 67 On-Y'r-T's116MissB'df'd 116C.B'you 4
May19-456C.D 3-4 1:13⅗sl 5½ 112 3 31½ 2nk 13 MartinCL3 AlwS 79 CrossBayou 112NoBlues 110Misweet 6
Jul.14-445Was 5½ f 1:06⅗ft 2½ ⧫116 3 31½ 33 33¼ KnottK2 Alw 82 BoloMiss 111ValdinaTrial 113Bosage 8
June 7 Haw 1m ft 1:44h June 3 Haw 3-4 sl 1:16h May 31 Haw 3-8 ft :36⅗b

ELLIOTT'S PINE LOG
CICERO-LINCOLN-HOWARD STS., SKOKIE, ILL.
Specialties
Broiled Aged Steaks—Fresh Dressed Chicken—Choice Liquors—Mixed Drinks
Reservations for Banquets, Wedding Parties, Etc.
PHONE: SKOKIE 3231

Dorathy A. **114** Ch. f, 4, by Sir Damion—Liz F., by Bubbling Over.
Breeder, Jay D. Weil. 1946.. 9 1 3 2 $6,100
Owner, Mrs. A. L. Rice. Trainer, C. A. Roles. 1945 6 2 1 0 $3,635
May27-465Bel 3-4 1:11⅗sy 2½ 115 5 46 23 23 JamesB3 AlwD 84 Sp'tanNoble120 Blenel 113Count'sWise 5
May 8-467Bel 1 1:38 ft 9-5 ▲114 3 11½ 1h 32½ JamesB1 AlwD 81 Sirlette115 MonoMiller115 LuckyAunt 9
May 4-463Jam 3-4 1:12⅘ft 3 114 2 21 11 11¼ JamesB2 AlwD 83 Tigrell 114 MissDrum'nd116 FirstGun 8
Mar 5-466S.A 7-8 1:24 ft 3 114 4 31½ 2½ 2h JamesB5 AlwD 89 BoldImp'lse110 MarionC'lins114 Fril'e 8
Feb27-465S.A 7-8 1:23⅗ft 3½ 112 6 42 33 42 JamesB2 Alw 89 Truckee112 Fut'reHero107 D'vil'sSlide 9
Feb13-468S.A 1 1:38 ft 3-4 ▲116 5 21½ 23 32½ GrohsO9 AlwD 81 Suntegra110 Mi'tyL'ky122 Sc'chPlains 9
Jan31-468S.A 1 1/16 1:44 ft 2½ ▲112 1 13 15 2½ NevesR1 AlwD 91 Barnello 116 FullCry 114 QualityBar 8
Jan26-465S.A 1 1:38⅕ft 2 ▲111 4 3½ 43½ 64 NevesR8 AlwD 79 Picotee 122 Preserve 120 Guide 9
Jan17-467S.A 3-4 1:10⅗ft 9½ 111 5 63½ 56 47¾ NevesR1 Alw 84 Orion118 PhantomSea120 R'pingGlory 7
June 14 A.P 3-4 gd 1:16h June 10 A.P 5-8 ft 1:04⅗b June 4 Bel 7-8 ft 1:30h

Devastating × **114** Ch. f, 4, by Bow to Me Achieve, by Insco.
Breeder. Herbert M. Woolf. 1946..12 1 1 1 $3,540
Owner, Woolford Farm. Trainer, E. Anspach. 1945.. 8 1 1 2 $4,175
Jun 7-465Haw 6½ f 1:19⅗ft 2 110 10 69 35½ 2½ Sc'lockO6 Alw 81 Syl'sB'by115 Fl'htGal 107 Martharine 12
May22-465Haw 3-4 1:13⅗gd 8½ 110 7 78 55¾ 42½ Scurl'kO6 Alw 76 Papaloi 120 Plaidloch115 Come and Go 10
May14-464Haw 3-4 1:11⅗ft 2½ ▲111 10 99¼ 99 89½ Scurl'kO11 Alw 79 T'nyLady108 Leo'sBrandy112 GayF'ka 11
Mar21-467Trp 1 1/16 1:45 ft 15 108 7 99 1014 812 Scurl'kO2 AlwD 75 Quizzle 109 Zax 116 Sugar Man 11
Mar16-467Trp 1 1-8 1:50⅗ft 6½ 108 2 46 57½ 58 ScurlockO1 AlwD 79 Bel Reigh 112 Sir Song 119 Pacolet 10
Mar 9-466Trp 1 1/16 1:44 ft 14 107 6 99¼ 99¼ 97 Scurl'kO1 HcpS 85 Occupy 128 Okana 113 Do-Reigh-Mi 11
Mar 2-463Hia 7-8 1:24⅘gd 10 113 5 47 39 37¼ ScurlockO2 Alw 78 Occupy 127 DarbyDunedin 111 Faiseur 5
Feb23-465Hia 3-4 1:11 ft 5 109 7 53½ 77¾ 44½ Scurl'kO9 HcpO 85 Occupy 120 HiGallant 109 DarbyDun'n 10
Feb18-464Hia 3-4 1:10⅘ft 4 108 3 31½ 11 15 Scurl'kO10 AlwD 91 Cecrops113 BobO'Sulliv'n113 V'naAide 13
June 17 A.P 3-8 ft :37⅗b June 13 Haw 1-2 m :55b June 3 Haw 5-8 sl 1:06⅘b

Roman Belle **106** Dk. b. f, 3, by Roman Soldier Tuscan Belle, by Mio d'Arezzo.
Breeder. Miss Mary M Strnad. 1946..17 2 0 7 $5,645
Owner Allen & Estrin. Trainer. W. B. Harrison. 1945 22 2 5 4 $6,420
Jun 1-464Haw 6½ f 1:20⅘m 3 113 1 24 35½ 36½ FayAL6 Alw 69 Lt.Bill 109 Superwolf 112 FrankMunns 6
May15-466Haw 6½ f 1:19⅘ft 6½ 109* 1 21 32½ 42½ FayAL6 Alw 78 M'tyStory119 S'mansPal 108 CidPlay 6
May11-465Spt 7-8 1:30⅗gd 6 115 5 42¼ 54 32¾ MartinG1 HcpO B'kB'ance113 TheDude120 Whitchtack 7
May 8-465Spt 7-8 1:30⅕ft 3½ 112 4 21 13 13 FayAL1 HcpO B'kBalance114 Br'nDame106 Espiritu 6
Apr30-465Spt 6½ f 1:24⅕ft 4 111 3 22 41¼ 31¾ MartinCL2 Alw BankBal'ce116 H'cyO'Mar111 Se'nsPal 7
Apr27-465Spt 5-8 1:02⅘ft 3 110 9 41¾ 31¼ 31¼ MartinCL5 Alw Plentituff 115 Wow 110 LittleHare 10
Apr 5-465Trp 3-4 1:10⅗ft 7 108* 5 62¼ 21 33 LicausiJ1 AlwD 89 Fi't'gFrank115 BestD'ss113 Pomp'sGal 8
Apr 2-464Trp 3-4 1:11⅖ft 12 111* 5 62 32 31 LicausiJ4 Alw 87 On theR'r116 Lauramar113 B'zyLouise 8
Mar14-466Trp 3-4 1:11⅕ft 40 106* 3 611 56½ 44½ TruschkaF1 Alw 84 D'rbyDingo111 Sw'tCaprice111 Always 6
June 15 Haw 5-8 ft 1:04⅖b June 8 Haw 3-8 ft :38b May 29 Haw 5-8 ft 1:04⅗b

Breezy Louise **109** Blk. f, 3, by Ariel Posted. by Swift and Sure.
Breeder. Mereworth Farm. 1946.. 5 1 2 0 $2,330
Owner, Mrs. L. S. Donovan. Trainer, H. H. Battle. 1945.. 8 2 1 3 $13,510
Jun 4-466Haw 3-4 1:14⅕ft 6-5 ▲116 2 21½ 12 11 BrooksS1 Alw 76 Kn't'sGift116 Dot'sRisk110 Come-B'k 7
May30-464Haw 6½ f 1:18⅗ft 3½ 113 3 1h 24 24 SmithFA1 Alw 83 Am'c'nW've107 Plentit'ff112 Sw'tG'lie 9
May 3-466C.D 1 1/16 1:51⅖m 5½ 116 6 912 69½ 69¾ ZufeltF4 ScwS 49 FirstPage116 Athenia116 Buzzaround 11
Apr27-464C.D 1 1:40⅕ft 3½ 113½ 3 53½ 43 24½ ZufeltF2 Alw 72 Buzz'd106 Hashcamp109 MissMar'na 5
Apr 2-464Trp 3-4 1:11⅖ft 3½ 119 3 51 42¼ 43½ ZufeltF1 Alw 84 On theRiv'r116 Lauramar113 Ro'nBelle 8
Oct22-455Jam 3-4 1:12 ft 6½ 114 3 610 67¾ 47 Wr'tWD1 ScwS 80 B'nieBeryl 119 EastonQ'n102 D'tchCut 7
Oct 6-453Jam 3-4 1:12⅘sy 9-5 119 3 31½ 2h 21½ AtkinsonT4 Alw 81 Rytina 119 Datura 108 Twenty Thirty 4
Aug11-456Was 3-4 1:13 sl 17 115 4 47½ 46 38½ BrooksS6 ScwS 73 Beaugay 119 Enfilade 119 Aladear 6
June 17 A.P 3-8 ft :37⅗b June 14 A.P 3-4 gd 1:16h

Flight Gal **114** B f, 4, by Omaha Gotoit, by Mad Hatter.
Breeder. Arthur B. Hancock. 1946.. 6 1 1 2 $2,620
Owner, Allen & Estrin. Trainer, W. B. Harrison. 1945 9 1 4 1 $3.000
Jun14-466Haw 1 1/16 1:47⅕ft 5½ 111 2 22 2h 1¾ C'pbellR2 Alw 80 Credentials112 Corydon112 BabyGold 8
Jun 7-465Haw 6½ f 1:19⅗ft 9 107 7 47 47½ 34½ SmithFA4 Alw 77 Syl'sB'by115 Devastat'g110 Marth'rine 12
May28-465Haw 6½ f 1:21 ft 6½ 107 4 31½ 32¼ 42¼ SmithFA7 Alw 73 Kamp'sRe'd105 Sandsl'ger112 S'meBid 12
May 4-465C.D 1 1:39⅖sl 7 113 2 24 59½ 513 DodsonD5 Alw 68 Busyridge112 PloverB'd111 Lex'toni'n 7
Apr23-465Kee 3-4 1:12⅘ft 9-5 ▲112* 1 22 22 31 HartwickR7 Alw 82 Anthem 117 FlyOff 104 ViennaWaltz 8
Apr18-462Kee 3-4 1:12⅖ft 7 113 3 21 22 21½ KnottK3 Alw 83 Begda113 ViennaW'ltz113 MissB'dfold 5
Aug18-454Rkm 1 1/16 1:48⅗ft 3½ 105⁂4 45½ 43½ 69¼ TobinF5 Alw 69 Blenban 120FoxRime 120Davie'sSister 7
Aug 9-457Suf 1 1/16 1:47 gd 4 101‡ 8 41¼ 1h 2h TobinF7 Alw 77 LandCru'r 103GreyFlares117SnobT'rist 8
June 5 Haw 1-2 ft :51⅗b

Mighty Lucky ✻ **114** Ch. m, 6, by Misstep Flying Girl, by Terry.
Breeder. Leo J. Marks. 1946..10 0 1 1 $1,350
Owner, Brolite Farm. Trainer. E G. Porter. 1945 14 3 4 1 $9,725
Jun 6-467Haw 1 1/16 1:46 ft 13 107 4 11 31¾ 32½ WahlerC9 Alw 83 Quizzle 118 SugarChest 107 SugarMan 12
May23-467Haw 6½ f 1:18⅘ft 40 106 5 58½ 48½ 49 WahlerC2 Alw 77 Wallflower 103 Whose 110 Maxiekin 8
May 1-465C.D 3-4 1:14⅘m 20 113 9 67½ 65½ 57¼ WahlerC3 Alw 66 SergeantBill 112 Tutelo 107 UncleOtho 12
Mar 6-468S.A 1 1/16 1:43⅖ft 24 110 5 78½ 88¾ 810 Stev's'nC2 AlwD 85 Regimental 114 LastRoll 122 Q'lityBar 8
Feb21-466S.A 1 1:37⅗ft 5½ 116 6 913 916 914 GilbertJ5 AlwD 72 Messari122 BoldImpulse117Formid'ble 9
Feb13-468S.A 1 1:38 ft 10 122 2 45½ 35 22½ Sko'skiA2 AlwD 81 Suntegra110 DorathyA.116Sc'chPlains 9
Feb 5-466S.A 7-8 1:24⅕gd 7½ 117 5 67 610 68¼ Skor'nskiA6 Alw 80 FayLeg'w117 Mar'nC'lins117 G'dThing 7
Jan29-466S.A 1 1/16 1:44⅗ft 17 115 11 65½ 710 49 Sko'skiA7 AlwD 80 BeFaithful113 BonCherie112 Gallahue 12
Jan17 465S.A 1 1:38 ft 11 115 7 68½ 510 611 Sko'skiA7 AlwD 73 Messari 115 Frilure 115 Gallahue 10
Jan11-466S.A 7-8 1:23⅕ft 26 113 7 118¼ 118¾ 1112 Skor'nskiA7 Alw 81 TakeAway122 R'p'gGlory122 W.a.Wing 11
June 15 A.P 3-4 ft 1:15⅗b

Two-Year-Old Talent
SOLD AT
"The Sale of Selected Yearlings"
AT
Keeneland Race Course

Three Summer Sales of yearlings have been held at Keeneland Race Course to date. Many top horses have been sold through these sales, including outstanding two-year-olds of their respective years.

FROM THE 1943 SALE came Free For All, Alabama, Fighting Don, Hail Victory, Pamela C., Quick Reward, War Date, War Jeep, all outstanding two-year-olds in 1944.

FROM THE 1944 SALE came Air Rate, Athene, Beaugay, Breezy Louise, Cable, Colony Boy, Fighting Frank, Heres How, Lady Gunner, Lovemenow, Plucky Flag, Star Pilot, They Say, With Pleasure, all outstanding two-year-olds in 1945.

FROM THE 1945 SALE to date have come Jet Pilot, generally considered the best two-year-old seen this year, Education, Lovely Imp, Milkwagonjoe, Miss Kimo, Chally Mally, Etnom, Flashco, Papete, Pompeian, Red Devil, Transair.

Address Inquiries to
BREEDERS' SALES COMPANY
INCORPORATED
400 RADIO BUILDING LEXINGTON 9, KY.

Wallflower ⊗ 117 Br. f, 4, by Sir Gallahad III.—Fair Dancer, by Chance Shot.
Breeder. R. W. McIlvain. 1946.. 2 1 1 0 $1,800
Owner, Walmac Farm. Trainer, H. Wells. 1945..15 4 2 2 $15,350
Jun 1-465Haw 6½ f 1:20 m 1 ▴113 3 12 23 23½ SmithFA4 Alw 76 Duquesne 115 TawnyLady 110 Papaloi 9
May23-467Haw 6½ f 1:18⅘ft 8-5 ▴103 1 11½ 11½ 13 SmithFA5 Alw 86 Whose110 Maxiekin108½ MightyLucky 8
Nov 3-456C.D 1 1:39⅕ft 5½ 108 4 52½ 53¼ 62¾ FischerA2 HcpS 79 Jack'sJill 115 SigmaK'pa 118 An.Reply 8
Oct27-454C.D 7-8 1:25 ft 9-5 114 2 31 44 59 FischerA4 Alw 77 HarrietSue110 SigmaK'pa115 PigTails 5
Oct13-457Haw 1 1/16 1:44⅖ft 5½ 103 4 13 15 13 SmithFA10 HcpS 94 TakeWing116 Diderod107 DonnaBrand 11
Oct 4-456Haw 3-4 1:18⅖hy 1-4 ▴112 2 13 13 15 SmithFA2 Alw 55 HeadFlight105 PeaceAgain110 Amalka 7
Sep27-455Haw 3-4 1:15⅖hy 3-2 ▴116 4 13 14 16 SmithFA2 Alw 70 Bosage111 C'miseration111 Mrs.Chips 9
June 17 A.P 3-8 ft :36b June 13 Haw 3-4 m 1:19b June 5 Haw 1-2 ft :51b

Happy × 109 Ch. m, 5, by Tedious—Palmyra, by Campfire.
Breeder. Mrs. Robert H. Heighe. 1946..10 6 1 1 $7,305
Owner, J. I. & F. N. Nazworthy. Trainer. J. F. Nazworthy. 1945 13 1 2 2 $1,325
May30-468Haw 1 1/16 1:46⅖ft 6 107 4 22 2h 1h McKl'ryA7 Alw 84 Blenette103½ SugarChest107 ShutEye 9
May21-466Haw 1 1-8 1:58⅕sl 5½ 110* 4 1h 53 65¼ McKl'rryA7 Alw 48 Session 117 BabyGold 115 LateThread 8
May16-467Haw 1 1/16 1:49⅘m 9½ 110½ 1 2½ 2h 1h McKl'ryA4 Alw 67 FourTens112 Rosem'eChief110 Jac'tos 7
May 9-466Spt 7-8 1:31 ft 6½ 115 5 2h 1h 32¼ BaileyPJ2 Alw H'pyPilot115 Appleknoc'r120 GoldTint 9
Mar31-469Pho 1-70 1:41⅗ft 9 117 1 22 21 2n LicataA1 HcpO 99 DeCatt'l112 Goldstre'th113 Br'mTime 7
Mar24-467Psp 1 1/16 1:47 ft 9-10 ▴117 2 22½ 2½ 1nk AdkinsG5 HcpO HughieL.113 DeepRed121 MasterBird 6
Mar17-469Pho 1-70 1:41⅗ft 6 117 3 64 66¼ 54¼ JessopD4 HcpO 99 Br'mTime117 RadioMor'le113 Dr.Cat'l 9
Jan27-466Psp 1 1/16 1:46⅕ft 1 ▴118 1 11 1nk 1h Mag'onB6 HcpO MyPop117 HardTwist114 Pharachicle 8
June 15 Haw 5-8 ft 1:02⅖h

7th A.P

1 1-4 MILES. (Discovery, July 27, 1935—2:01⅕—4—135.) Purse $2,500. 4-year-olds and upward. Claiming. Weight, 120 lbs. Non-winners at one and one-eighth miles or over or two races at any distance in 1946 allowed 3 lbs.; one race in 1946, 6 lbs. Claiming price, $3,250; if for $3,000, allowed 3 lbs.

Chart Book Index No	Horse.	Date Track Rec	Wt	Today's Wt.	Chart Book Index No.	Horse.	Date. Track Rec.	Wt.	Today's Wt.
004352	Porky	May46 Haw 2:11⅕	111	114	006433	Guy Hottel			117
997152	Glennport	Sep45 Was 2:08⅗	108	114	99020	Suede			111
00853	Spring Dun			114	006362	*Redrock Canyon	Jan46 GP 2:07⅗	112	106

Porky (M) 114 Gr g, 5, by St Elmo II.—Francine C.. by Jean Lafitte.
Breeder. El Jayel Farms. 1946.. 9 0 2 3 $1,350
Owner, H Johnson. Trainer, P. G. Johnson. $3,250 1945 6 0 0 1 $135
Jun11-468Haw 1 1-8 1:55⅘ft 11 112 1 11½ 2½ 23 An'rsonI2 2500 62 Sw'tHelen111 Prosp'tBoy118 Hemboss 9
Jun 4-468Haw 1 1-8 1:55⅗ft 7½ 112 1 13 34½ 39½ An'rsonI3 2500 56 GuyHottel 111 SunnyJack 105 Ho-Ho 8
May27-468Haw 1 1-4 2:11⅕gd 13 111 1 13 11 2h WagnerJ10 1500 50 SlyManner114 J'stT'rist111 M'riceK. 10
May20-468Haw 1 1/16 1:54⅖m 47 105*12 1120 921 918 PruittD6 1750 26 Woodsm'n113 Tetr'dan110 Milk'moon 12
May15-468Haw 1 1-8 1:56⅖ft 50 103* 2 43 45½ 38½ PruittD7 1500 53 Replication 109 VanOr 114 MyGrace 9
May 8-467Spt 1 1/16 1:55⅖ft 42 112 5 97¾ 711 612 CarrA9 2000 GrandLex109 HighB'age117 RoyH.S. 9
May 1-462Spt 5-8 1:03⅖ft 3½ 111½ 9 1011 813 812 CarrA4 1750 Sc'nicCh'm104 Gr'dL'e103 Gen'IM'ger 10
Apr17 462Kee 3-4 1:14 ft 18 115* 1 12 11½ 32¼ TruschkaF6 2000 75 Priv'teHowie120 Br'eBid118FlyingC'nt 9

Glennport × 114 Br g, 7. by Portcodine Hattie Lee. by Under Fire.
Breeder J. H. Hall. 1946..12 1 3 3 $2,125
Owner, Mrs. M. T Hartman. Trainer, H. M. Hartman. $3.000 1945 28 1 6 3 $3,735
Jun 3-467Haw 1 1-8 1:56⅖gd 14 113 5 99 33 21 CarrA1 Alw 61 Nicogold 116 Van Or 113 Ozzie 9
May27-467Haw 1 1/16 1:50⅘gd 3 ▴108* 8 44½ 34 35 McKl'ryA2 2750 57 AnotherGrand 110 VanOr 116 Yormont 8
May22-468Haw 1 1/16 1:49⅕gd 7 112 3 34½ 54 53¼ FayAL2 Alw 67 Ind'nTrace114 CloseUp112 VeroL'men 7
May14-467Haw 1 1-8 1:54⅗ft 21 106* 6 54½ 45½ 35¾ ClarkB6 Alw 65 Cadence114 Eq'lCh'nce105 CodeMent'r 9
May 4 468Spt 1 3-8 2:30 m 3½ 108* 4 53½ 35 24 ClarkB5 2000 Ho-Ho 105 GiantStar 110 JustTourist 6
Apr29 467Spt 1 1-8 2:00⅘ft 22 111* 4 45 58½ 47 ClarkB10 2500 Nicogold116 CodeM'ntor113 G'ntStar 10
Mar 4 466F G 1 1-8 1:55⅗ft 6½ 115* 3 43 51¼ 2h WallaceH1 2000 68 Subdue116 Sweepnack111 RawRecruit 11
Feb28 468F G 1 1/16 1:48⅕ft 4½ 112*10 109¼ 912 610 Wal'ceH4 2000 67 HighB'age122 L'kyLouie117 Pl'yM'fin 12
June 13 Haw 3-8 m :40b June 2 Haw 3-8 m :39⅘h May 26 Spt 1-2 sl :55b

Spring Dun 114 B g, 5, by Riskulus—Battle of Flowers. by Picton.
Breeder M. S. Miller 1946.. 7 0 0 0 $100
Owner, Mrs E. Oros. Trainer, J. Oros. $3,250 1945 20 6 2 1 $4.750
Jun15-468Haw 1 1/16 1:47⅘ft 4½e 115 5 912 88½ 915 OrosJE5 Alw 62 Nictor107 Alf'dSt'rt112 DarbyDuluth 11
Jun 7-467Haw 1 1/16 1:48 ft 4½ 112 6 711 56 52 C'pbellR7 3500 74 M'sWinks108 G'denCr's112 Gen'lMan'r 8
May29-468Haw 1 1/16 1:48 ft 6½ 114 3 37 44½ 45½ OrosJE1 3500 70 RoseC've108 EchoB'ch110 D'byD'luth 7
May14 468Haw 1 1/16 1:47⅗ft 11 115 8 78¾ 55¼ 67¾ OrosJE8 3600 70 Nicogold 117 Sibley 112 Stargoo 11
Mar20 467O P 1 1/16 1:46⅕ft 8 115 7 77½ 76¾ 711 OrosJE5 Alw 76 Temeru 113 7oZo 118 Icanc 8
Mar11 464O.P 1 1/16 1:46⅗ft 11 115 5 65½ 64¼ 66¼ DobsonJ7 4000 79 MilkR'te107 BillMon'n107 Quib'sBally 7
Feb27 468O P 1 1/16 1:45⅗ft 17 115 4 76¼ 77¾ 813 DobsonJ1 Alw 77 Al'dStuart115 K'naWind110 D'r-Yock 6
Dec 6 457O.P 1 1/16 1:46 ft 13 112 5 62¾ 43 34 LicataA2 Alw 84 Alumont110 Fi'tingMac107 WaryMary 7
Dec 1 453O P 1 1/16 1:46⅘ft 9-5 ▴111 6 21 2h 11½ DobsonJ5 Alw 84 PropMan105 HyRickey117 PigeonGold 7
June 12 Haw 5-8 m 1:10b May 28 Haw 5-8 ft 1:07⅗b May 21 Hay 3-8 hy :41b

Guy Hottel × 117 B g, 5, by Omaha Alice Harris. by Ambassador IV.
Breeder Arthur B Hancock. 1946..12 1 0 2 $1,870
Owner. L. O Handley Trainer J. L. Taylor $3.000 1945 14 1 2 1 $2.400
Jun13-468Haw 1 1/16 1:49⅖sl 16 113 1 810 69½ 37½ An'rsonI1 3500 61 ColeyBay 113½ Thormond 108 Loyal 12
Jun 7-467Haw 1 1/16 1:48 ft 9 115 7 611 67 62¼ FayAL8 3500 74 M'sWinks108 G'denCr's112 Gen'lMan'r 8
Jun 4-468Haw 1 1-8 1:55⅗ft 3 ▴111 5 33½ 13 13½ BrooksS6 2500 66 Sunny Jack 105 Porky 112 Ho-Ho 8
May29-468Haw 1 1/16 1:48 ft 2 ▴110½ 6 612 68½ 68 C'pbellR6 3500 68 RoseC've108 EchoB'ch110 D'byD'luth 7
May21 468Haw 1 1/16 1:52⅖sl 8½ 110 5 66 34½ 42¾ JessopD6 3750 51 SolidM't109 Stargoo113 Perf'ctCh'rge 10
May17 465Haw 3-4 1:15⅕sl 31 113 6 76¼ 75½ 52¼ JessopD1 3500 69 StringBand118 RedTed113 CakeGravy 7
Mar 2 466F G 1 1-8 1:54⅖ft 15 112* 8 34½ 46½ 78¼ FayAL5 AlwE 66 Haggerty 109 Over 117 Solid Meat 11
Feb27 467F G 1 1/16 1:49⅗gd 6 115 7 75½ 66½ 45 Allg'ierH6 AlwE 65 Over 113 Sea Convoy 114 Subdue 9

Suede (M) 111 Ch g, 4, by Sweep All—Miss Kid, by Atwell.
Breeder. Howard Oots & J. C. Brady 1946. 9 0 1 0 $270
Owner. M. Lowenstein. Trainer. M. Lowenstein $3.000 1945 13 0 0 1 $75
May27-461Haw 1 1/16 1:50⅗gd 25 118 10 914 810 98¾ FischerA5 Mdn 54 PieMan110 Bil'sChoice113 Scholarity 10
May17-468C.D 1 1/16 1:54⅗m 8 118 8 611 68 59¼ BurnsG5 Mdn 34 W'dAdvice110 Ghazala105 SureFlight 8
May 8-465C.D 6½ f 1:20⅗ft 24 118 12 1213 1014 89¾ FischerA5 Mdn 67 Man'quin107 Lux'rger110 CastelBeau 12
Apr19 464Kee 3-4 1:13 ft 67 112 9 99¾ 85¼ 810 BurnsG2 3500 72 Sealane115 BelRevere110 MarcellaK. 11
Mar 2 466F G 1 1-8 1:54⅖ft 12 108* 4 912 79½ 65¾ Wal'ceH11 AlwE 68 Haggerty 109 Over 117 Solid Meat 11
Feb22 462F G 3-4 1:14⅖ft 8 124 10 910 76½ 54¼ SouthG9 Mdn 71 Tchada 121 Lit 14 SickleBlade 10
Feb15 466F G 1-70 1:47 ft 7 120 3 34½ 2½ 22 BrooksS2 Mdn 74 Sun Gallahad 120 Lit 110 Captain Joe 12
Feb11 461F G 3-4 1:14 ft 31 124 8 812 75¾ 47¾ J'nsonWL8 Mdn 69 Solvent 119 As Bold 124 Blob Del 10
June 17 A.P trt 1-2 gd :54b June 14 A.P 1-2 gd :51⅘h June 10 Haw 5-8 ft 1:07b

Redrock Canyon ✱ 106 Ch g, 10, by Tracer—Jane Dierks, by Upset.
Breeder Casitas Ranch Co. 1946.. 7 0 1 0 $500
Owner. J. Sands. Trainer, J Sands. $3.000 1945 15 2 2 4 $4,450
Jun13-461Haw 1 1-8 2:00 sl 47 110*11 65½ 45 2nk H'nagelG3 1500 44 SongSpin'r115 Greville115 Kni'tCappy 12
Jun 7-468Haw 1 1-8 1:56⅖ft 21 112 11 1129 1122 1120 BatesT2 1500 42 Foment105 SweetStory110 RoseExh't 11
Apr30-468Spt 1 1-8 2:01⅘ft 9 116 10 1039 1041 1040 LavoieP3 1500 Air Raider 108 Caro 106 Replication 10
Feb18-461Hia 1 1-4 2:05⅗ft 35 112*11 1219 1121 1117 H'nagelG3 2500 57 Bl'zingG'y124 Betty'sB'y117 Pollen'tor 13
Feb 1 462Hia 1 1-4 2:09⅗gd 11 109*12 1016 1014 89½ PadgettD4 1750 44 Foment 106 Pollenator 116 Thalel 12
Jan 9-464G.P 1 1-4 2:06 ft 13 116*12 1215 1013 912 LicausiJ9 2250 60 Oakmont 118 Epicure 115 Guerrilla 12
Jan 3-463G.P 1 1-4 2:06⅗ft 14 112* 7 65¼ 65¼ 44½ LicausiJ2 2000 64 Rec'dFli't112 O'Goody112 D'c'gArchie 7
Dec19 458G.P 1 1-4 2:07⅖ft 15 110* 8 811 810 79¼ TruschkaF4 2200 56 Histrionic115 Sunspark113 DayD'dger 8
Nov17 459Spt 1 1-8 2:04⅖ft 8½ 114 8 75¾ 54½ 1n BoucherJ7 1750 Sw'tH'len111 V'dinaFop120 TheMcCl'n 8
Nov13-458Spt 1 3-8 2:34⅘sl 4½ 113 1 63¼ 53 31¼ JessopD8 1500 SongSp'ner121 JustTourist113 Thirsk 8
May 30 Haw 3-4 ft 1:22bg May 29 Haw 1-2 ft :51⅗h

8th A.P

1 1-8 MILES (turf course). (Betty's Bob, June 26, 1941—1:52⅕—4—111.) Purse $2,500. 4-year-olds and upward. Claiming. Weight, 122 lbs. Non-winners of two races since May 11 allowed 3 lbs.; two races since April 1, 6 lbs.; two races in 1946, 9 lbs. Claiming price, $2,500.

Chart Book Index No	Horse.	Date. Track Rec.	Wt.	Today's Wt.	Chart Book Index No	Horse.	Date. Track Rec.	Wt.	Today's Wt.
99715	Ozzie			113	00739	Say Nomore			108
00643	Task Force	Aug45 Was 1:53⅕	112	113	99026	Air Borne			108
00739	*Just Tourist	Aug45 Was 1:54	109	103	99812	*Ho-Ho			108
991223	Stand Easy			113	99122	Pilatesun			113
99025	Manadroit			113	00739	Hemboss			113

Ozzie ✱ 113 Ch. g, 7, by Bobby Sweep—Davey's Gal. by Display.
Breeder. L. C. Young. 1946 . 6 0 1 0 $365
Owner, J. Maumus. Trainer, R. Cameron. $2.500 1945 25 8 2 3 $5,860
Jun 3-467Haw 1 1-8 1:56⅖gd 15 110 7 88½ 67½ 46¾ Caf'llaM5 Alw 55 Nicogold 116 Glennport 113 Van Or 9
May11-468Spt 1 5-8 3:01⅖gd 5 108* 1 12 23 25 FayAL6 2000 GiantStar 110 JustTourist 108 VanOr 6
Apr29 467Spt 1 1-8 2:00⅘ft 20 113 1 916 919 1020 BoucherJ1 2500 Nicogold116 CodeM'ntor113 G'ntStar 10
Mar 2-466F.G 1 1-8 1:54⅖ft 32f 118* 9 1013 914 1013 ShufeltR7 AlwE 61 Haggerty 109 Over 117 Solid Meat 11
Feb 6-466F.G 1 1-4 2:11⅗sy 22 117* 8 1117 1020 1012 BassB9 AlwE 38 OurBlen 109 DrumFire 110 Executive 11
Jan 9-467F.G 1 1-8 2:06⅖hy 13 116* 7 722 722 730 BassB6 AlwE Lestabert 116 Helpsweep116Vestibula 7
Dec26 458F.G 1-70 1:53⅖hy 12 115* 4 710 710 414 BassB6 AlwE 30 Vestibula 106 Sealane 120 RobinsPet 7
Dec15-455F G 1 1-4 2:17 hy 4 106* 3 3½ 21 12 BassB4 c1500 23 Blockader 120 Swell Kid 115 Batik 6
June 12 Haw 1-2 m :54⅗b May 31 Haw 1-2 ft :53b

Task Force 113 Ch g. 5. by Burgoo King Breakfast Bell, by Black Toney.
Breeder Idle Hour Stock Farm Co. 1946 .10 1 1 1 $1,800
Owner, Passarieu & Savarino Jr. Trainer. P. Leon. $2.500 1945 17 2 1 2 $3,205
Jun13-468Haw 1 1/16 1:49⅖sl 8 113 8 1213 1013 1013 FischerA9 3500 56 ColeyBay113½ Thorm'd108 GuyHottel 12
Jun 4-467Haw 1 1/16 1:48⅗ft 2½ ▴111 3 33¼ 22 11 BrooksS2 3250 73 BreathTaker112 Thormond109 TimeUp 7
May28-468Haw 1 1-8 1:56 ft 2 ▴112 3 11½ 1nk 2h Caf'llaM7 2300 64 Woodsman115 StandEasy115 H.Roller 9
May22-468Haw 1 1/16 1:49⅕gd 25 109 5 712 69 64¾ Caf'llaM5 Alw 65 Ind'nTrace114 CloseUp112 VeroL'men 7
May17-462Haw 6½ f 1:21⅘sl 10 112 5 66¾ 68 69 BrooksS3 2250 62 BarWil'w118 LazyM'id105½ L'tRascal 8
May14-461Haw 6½ f 1:20 ft 6½ 115 1 69 59½ 58½ BaileyW12 2000 71 InSilver 109 AsBold 118 Bart'sChance 12
Mar22-466O.P 1 1/16 1:47 ft 5½ 107* 2 711 714 721 HartwickR7 2500 62 Sp'dyJosie111 Nicogold118 DayDodger 8
May 27 Haw 5-8 sl 1:04⅘b

Just Tourist × 103 Br m, 9, by Tourist II.—Saint Justine, by Snob II
Breeder Sanford Stud Farm. 1946 . 7 1 0 2 $1,805
Owner, Happy Hour Farm. Trainer, R. Salvino. $2.500 1945 25 2 7 2 $5,800
Jun14-468Haw 1 1/16 1:49⅖ft 37 105*12 1217 1112 108 Ben'elliR4 2250 61 Wog 113 Foment 107 LazyMaid 12
May31-468Haw 1 1-8 1:59⅕m 2 ▴100* 6 515 21 14 Bendin'liR6 1750 48 RoseExhibit105 MauriceK.111 Epola 6
May27-468Haw 1 1-4 2:11⅕gd 2 ▴111 9 45½ 34 31¼ BrooksS4 1500 49 SlyManner 114 Porky 111 MauriceK. 10
May17-468Haw 1 1-4 2:11⅘sl 2½ 107 8 78½ 57 45¼ HaynesS6 1750 42 OurMayor108 Persiflage118 Charlene 8
May11-468Spt 1 5-8 3:01⅖gd 4 108 6 47 48 38 HaynesS5 2000 GiantStar 110 Ozzie 108 VanOr 6
May 4-468Spt 1 3-8 2:30 m 8 105 6 68½ 48 44¾ HaynesS6 2000 Ho-Ho 105 Glennport 108 Giant Star 6
Apr29-467Spt 1 1-8 2:00⅘ft 35 111½10 1019 1020 919 HensonE7 2500 Nicogold116 CodeM'ntor113 G'ntStar 10
Nov16-454Spt 1 1-8 2:04⅕ft 8 112 8 65 52½ 32½ HensonE3 1500 Hi'hRoller110 Ho'eAgain110 Montree 8
Nov13-458Spt 1 3-8 2:34⅘sl 6 113 8 31 42 2¾ HaynesS5 1500 SongSp'ner121 Red'kCanyon113 Thirsk 8

Stand Easy × 113 B. g, 8, by Brother Joe—Stipple, by Cudgel.
Breeder. D. Raymond. 1946.. 8 1 0 1 $1,600
Owner, Higgins & Mettz. Trainer, A. E. Mettz. $2.500 1945 21 2 1 6 $5,510
May28-468Haw 1 1-8 1:56 ft 4½ 115 8 69 36¼ 38 BrooksS3 2300 56 Woodsman115 TaskForce112 Hi.Roller 9
May16-468Haw 1 1/16 1:52⅘m 4 113 7 69 45 1¾ JessopD5 2250 52 D'rby Dis'y118 Rec'dM'rch118 Gr'sB'y 7
May 6-467Spt 1 1/16 1:55⅖ft 20 112 10 78 69 69¾ JessopD10 2500 Wog 112 Two Score 116 Clip Clop 10
Mar23-468Trp a1 1-4 2:04 ft 18 108*11 1113 917 916 Tru'hkaF10 3500 Om'haMike113 S'dyShow105 Cherbo'rg 11
Mar 7-467Trp 1 1-8 1:52 ft 3½e 111*10 1010 78½ 710 TruschkaF7 3000 70 SunG'se114½ StevenPeter113 Aldridge 12
Feb14-467Hia 1¾ tc 3:04 gd 3 119 8 66½ 33 43¾ JessopJ10 2500 FondHopes114 ResoluteII.119 CeeRaf 11
Jan28-467Hia 1 3/16 1:58⅗ft 32 114* 5 1010 87¼ 89 ScottiA1 4000 73 Rec'dFlight109 B'der'sBoy114 Azim'h 11

Manadroit 113 B. g, 6, by Challenger II.—Society Column, by Pharamond II.
Breeder, William L. Brann. 1946.. 8 1 0 0 $1,850
Owner, J. Sands. Trainer, J. Sands. $2,500 1945..11 1 0 3 $2,550
May27-466Haw 1 1/16 1:49⅘gd 32 107* 3 69½ 610 613 Bendi'lliR1 Alw 54 Sibley 115 WarWise 113 BigAlbert 6
May24-467Haw 1 1/16 1:52 m 20 115 5 614 619 634 WagnerJ4 Alw 22 Ch'eTaker118 Boden'sPal112 WarWise 6
May 2-465Spt 6½ f 1:25⅗ft 45 115 10 1017 1018 1020 LaVoieP9 4500 RosyBr'nd107 BrownMate115 BigAlb't 10
Feb22 468Hia 1 1-8 1:54⅖sl 10 121 7 310 48 59½ ScurlockO8 4000 58 MikeK.119 CountChant110 DarbyDar'n 10
Feb12-468Hia 1 1-2 2:32 ft 12 113* 6 1h 45½ 59½ Tr'chkaF8 5000 70 Sp'onBread109 P'rtageTrail 117Flange 14
Jan30-468Hia 1 1-4 2:05⅘ft 12 106* 4 11 2½ 11 Tr'chkaF8 4000 73 Flange116 HighLeg'd108 Boot andSp'r 10
Jan16-469G.P 1 1/16 1:46⅕ft 3 118 12 911 813 85½ Nod'rseV4 c3000 75 Border's Boy 116 Able 115 Sunspark 12
June 11 Haw 5-8 ft 1:05b June 7 Haw 5-8 ft 1:05h June 3 Haw 5-8 sl 1:07b

Say Nomore ✱ 108 Br m, 7, by Carlaris—Fancy Star, by Oceanic.
Breeder, Audley Farm. 1946.. 6 0 0 1 $400
Owner, J. T Hughes. Trainer, J. T Hughes. $2.500 1945 16 2 2 1 $1,800
Jun14-468Haw 1 1/16 1:49⅖ft 25 107 11 54½ 44 43¼ PucciB9 2500 66 Wog 113 Foment 107 LazyMaid 12
Jun11-468Haw 1 1-8 1:55⅘ft 14 109 2 43 44 79 CavensJ1 2500 56 SweetHelen111 Porky112 ProspectBoy 9
Jun 4-461Haw 6½ f 1:21⅖ft 18 107 11 810 87¼ 34 SchutteH5 2000 69 B'terQuill 111 Migration118 Gr'y'sBay 12
May24-461Haw 6½ f 1:22⅘sy 4½ 108½ 8 37 310 58¾ BrooksS6 2000 57 CastOff110 Khamse'n'sBoy112 Sp'lPet 10
May21-462Haw 6½ f 1:23⅖hy 15 114 8 610 68½ 48¼ LoweW2 2250 55 Gen'lM'nager116 CastOff112 Woodfin 9
May16-461Haw 6½ f 1:23⅖m 46 110 6 12 11½ 53¾ LoweW5 2000 59 HereGoes118 Gr'dLady110 IndianTrace 12
Oct29 458Spt 1 1/16 1:53⅕ft 9½ 116 8 88 713 720 PiersonNL2 1500 Wog 116 Lily X 116 Gezira 8
Oct25-452Spt 1 1/16 1:55⅗ft 8½ 114 1 77¼ 710 711 Pi'rsonNL1 1500 Can'tC'tch112 Mordecai 112 Karl'sB'st 10
June 9 Haw 5-8 ft 1:08⅗b June 2 Spt 1-2 gd :52⅖h May 31 Haw 3-4 ft 1:17b

Air Borne 108 Br. m, 5, by Aneroid—Cingalese, by Broadway Jones.
Breeder. Estate of C. C Keiser. 1946.. 4 1 0 0 $750
Owner, W. Boganowski. Trainer, W. Boganowski. $2.500 1945 27 2 2 1 $4.060
May27-467Haw 1 1/16 1:50⅘gd 5½ 103* 4 56½ 57½ 58 H'nagelG6 2750 54 AnotherGr'nd110 VanOr116 Glennport 8
Mar20-468O.P 1 1/16 1:47 ft 11 112 11 98¼ 88½ 713 Skor'skiA4 Alw 70 DarkShip113 Tang'werLee113 V'naFop 11
Mar11-468O.P 1 1/16 1:46⅗ft 2½ 105* 5 21 1h 1½ WallaceH7 2000 85 Zorawar115 CourtFlash115 Danc'gFire 10
Mar 5-468O.P 1 1/16 1:46⅕ft 13 112 2 32½ 55 69¼ Skor'nskiA3 Alw 78 H'pyGu'ss115 T'ro-Pilata108 C'busDay 8
Nov20-457O.P 1-70 1:44⅖ft 8½ 105* 4 11 41½ 63¼ KeeneH2 2000 86 T'o-Pilata 109 Pig'nGold 109 Col'rsUp 12
Nov 8-458O.P 1 1/16 1:47 ft 10 105* 8 912 811 817 H'twickR5 2500 66 Fi'tingMac119 Imp'trable111W'yMary 9
Oct12-458Haw 1 1/16 1:47⅘ft 6 110* 4 56½ 21½ 2n NicholsB7 c1800 77 Gooseberry113 B'ngalBoy108 RollsDay 12
Oct 8-458Haw 1 1/16 1:50⅗gd 17 112 2 21 2½ 22 EmeryW5 1700 61 Epizar 105 MyRew'rd 116 M'dowLark 9
June 12 Haw 5-8 m 1:06b June 11 Haw 3-8 ft :37h June 4 Haw 7-8 ft 1:33⅖b

Ho-Ho × 108 B. g, 5, by Belfonds—Parfait, by Pomme-de-terre.
Breeder, Charles T. Fisher. 1946.. 6 1 0 1 $1,200
Owner, Mrs. F. F. Burrell. Trainer, C. Blair. $2.500 1945 20 0 5 5 $1,825
Jun 4-468Haw 1 1-8 1:55⅗ft 8½ 113 6 710 48½ 410 FayAL5 2500 56 Guy Hottel 111 Sunny Jack 105 Porky 8
May28-468Haw 1 1-8 1:56 ft 6 115 7 712 69¾ 615 LoT'rcoA5 2300 49 Woodsman115 TaskForce112 St'dEasy 9
May 4-468Spt 1 3-8 2:30 m 7 105* 5 32½ 13 14 FayAL2 2000 Glennport108 GiantStar110 JustT'rist 6
Apr29-467Spt 1 1-8 2:00⅘ft 19 108* 9 812 612 69½ FayAL9 2500 Nicogold116 CodeM'ntor113 G'ntStar 10
Mar12-467O.P 1 1-8 1:54 ft 17 107* 1 71 31 31 Danha'rE2 Alw 75 MakeFast 100 That-a-Lady 107 Snazy 9
Mar 4-468O.P 1 1/16 1:48 ft 2 ▴115 6 68½ 56 57 Skor'skiA1 Alw 71 ScotsBelle105 GrayD'tie102 Derivative 6
Dec 5-458O.P 2-70 3:36⅖ft 8-5 ▴107* 8 2½ 31 46¼ HartwickR4 Alw 74 Guante 102 Snazy 112 Pamphlet 8
Nov28 457O.P 1 1/16 1:47⅕ft 9 114 7 84¼ 4¾ 32 DobsonJ6 c1600 80 HyRickey117 Nicogold116 Milkymoon 9
Nov24-458O.P 1 1-8 1:51⅗ft 14 115 7 510 44½ 36½ LicataA4 Alw 81 Corydon 110 Kelspride 118 Edie Jane 7
June 2 Spt 5-8 sl 1:10⅖b May 23 Haw 1-2 ft :56b

Pilatesun ✱ 113 Br. g, 8. by Pilate—Sunny Voice, by Golden Sun.
Breeder. Mrs. F. F. Dibble. 1946.. 3 0 0 0 (——)
Owner, E. Kral. Trainer, H. A. Herm. $2.500
May28-468Haw 1 1-8 1:56 ft 32 112 9 813 813 719 P'rsonNL6 2300 45 Woodsman115 TaskForce112 St'dEasy 9
May21-468Haw 1 1/16 1:52⅖sl 38 107 9 1017 1015 1021 FayAL10 3500 33 SolidM't109 Stargoo113 Perf'ctCh'rge 10
May13-467Haw 1 1/16 1:48 ft 41 110 9 1114 1118 1117 CarrA3 3400 59 Nostalgia106 BoloF'ncy103 G'ntS'vant 11
Nov.11-447Spt 1 5-8 2:59⅕m 8 112 6 21 21 22 War'nW8 HcpO Vanflag 110 Passan 106 Miss Rink 8
Nov. 6-447Spt 1 1-8 2:00⅖gd 7 115 4 22 21½ 1¾ WarrenW6 1750 PatsyT. 106Vald'aVicar 120CanTime 6
Nov. 1-447Spt 1 5-8 2:56⅕ft 4 115 5 69½ 613 614 DuhonM2 Alw IdleSun 110Mug'sGame112FairPlayer 7
Oct.26-448Spt 1 7-8 3:26⅘ft 2 111 6 11 16 110 DuhonM2 1500 Waringa 115Bolivar 110Ace ofSpades 7
Oct.20-448Spt 1 5-8 2:57⅗ft 6½ 112 7 33½ 42 43¼ WarrenW4 1600 FlyingH'ess 105KeyMan 108½Bolivar 8

Hemboss × 113 Br g, 4, by Hillsborough Boscobel. by Sir Greysteel.
Breeder. Charles Hemstead. 1946.. 9 0 1 0 $600
Owner, J. P. Kampmeyer. Trainer, C. Vanscoy. $2.500 1945 27 1 7 2 $3,830
Jun14-468Haw 1 1/16 1:49⅖ft 22 112 1 33½ 34 54¼ EmeryW2 2500 65 Wog 113 Foment 107 LazyMaid 12
Jun11-468Haw 1 1-8 1:55⅘ft 12 112 8 33 33½ 45½ EmeryW9 2500 59 SweetHelen111 Porky112 ProspectBoy 9
Jun 7-461Haw 6½ f 1:20 ft 43 113 10 1014 1013 811 EmeryW4 2500 69 Potemkin 116 Sunwise 111 Bagnell 12
Jun 4-463Haw 6½ f 1:21 ft 113 110 7 97¾ 910 89 CarrA3 Alw 66 V'dinaSeer113 Son'sStyle116 TopBook 11
May28-462Haw 6½ f 1:21⅖ft 95 111½ 9 1114 1118 1216 EmeryW5 3500 57 Likeable112 Ste.Frances107Babe'sCall 12
Feb25 461Hia 1 3/16 2:00 ft 4 111 1 67½ 911 911 StoutJ7 c2500 64 Likeable114½ Quest'nMan113 Cherb'rg 10
Feb15-467Hia 1 3/16 2:01⅖ft 10 109 4 35½ 35 2½ StoutJ6 2500 67 GunDeck 111 MissPeg 104 Likeable 11
Feb 8-468Hia 1 3/16 1:59⅗ft 4f 106* 9 45½ 712 818 M'rtinRJ13 2500 59 Blaz'gGlory118 B'ty'sB'bby113Cab'urg 13
Jan28-462Hia 3-4 1:12⅘ft 17 111* 9 54 77½ 52¾ Padg'tD11 2000 80 H'overheels121 Expedit's106 Selmalad 12
Dec24 451G.P 1 1-8 2:00 hy 8-5 ▴107* 6 22 21 21½ H'smanL8 c1500 38 Unitran 109 Bobtown 113 HastyFoot 9
June 3 Haw 1-2 sl :52⅖b May 26 Haw 1-2 hy :55⅕b

ENTRIES AND PAST PERFORMANCES

DETROIT

Detroit, Michigan

WEATHER CLOUDY; TRACK MUDDY

Percentage of winning favorites corresponding meeting 1945, .35; current meeting, .33. Automatic starting gate. Camera finish. Daily Double, first and second races. Entries and field horses run as one.

Indexed Entries and Past Performances Listed According to Post Position

✱ Fair Mud Runner. × Good Mud Runner. ⊗ Superior Mud Runner.

1st Det

1 1-16 MILES. (Myrtlewood, Aug. 22, 1936—1:43⅖—4—122.) Purse $1,600. 4-year-olds and upward. Claiming. Weight, 118 lbs. Non-winners since May 24 of two races at one mile or over allowed 2 lbs.; one such race, 5 lbs. Claiming price, $1,600; if for $1,500, allowed 2 lbs.; if for $1,400, 5 lbs.

Best time made at distance of race.

Chart Book Index No.	Horse.	Date. Track Rec.	Wt.	Today's Wt.	Chart Book Index No.	Horse.	Date Track Rec.	Wt	Today's Wt.
00702	Extricate			108	(00507)	‡Squeezit	Oct45 Beu 1:49	112	103
998842	Ibex	Apr46 Kee 1:49⅖	110	113	00799	Eleanor Van			108
00700	*Sunny Betty	Sep45 Det 1:49⅗	105	103	007003	‡Scouting	Feb46 FG 1:48⅗	111	106
00596	*Sea Tack	May46 Det 1:52⅖m	107	108	00797	Old Smokey	Aug45 Ham 1:47⅘	113	118

Extricate × 108 B. f, 4, by Xavier Katrina L., by Upset.
Breeder. Wesley M. Sears. 1946.. 5 0 0 0 (——)
Owner, J. Milankov. Trainer, D. B. Carpenter. $1.600 1945 18 1 2 2 $1,910
Jun14-463Det 3-4 1:16 gd 25 108 6 68½ 65½ 611 HessE4 1500 56 EverStar 110 K.Bun 105 GrayDottie 6
Jun 5-463Det 3-4 1:15⅖ft 30 111 7 813 814 815 Wil'msR3 1600 55 AudreyM.108 Ack-Ack 113 BabySnuff 8
Jun 1-461Det 3-4 1:17⅕m 30 113 8 814 88¾ 510 WilliamsR8 1500 51 El'norVan115 F'nieMac115 T'h ofTime 8
Jan14-468G.P 1 1-4 2:07⅖ft 88 111 10 1216 1227 1236 Ca'pbellR5 1500 29 F'dHopes111 Con'dMann114 EbonyM'n 12
Jan 4-461G.P 1-70 1:49⅕sl 45 112 5 712 817 821 C'pbellR3 1500 38 H'loBill 106 Marandy108 W'hihadagal 9
Dec27-457G.P 1 1-8 1:55⅖ft 34 112* 5 77½ 710 713 ScottiA1 1500 50 Greville 122 Chicore 112 Hasty Foot 8
Dec24-451G.P 1 1-8 2:00 hy 35 109* 3 822 825 937 ScottiA1 1500 Unitran 109 Hemboss 107 Bobtown 9
Dec14-451G.P 1-70 1:44⅘ft 83 107*10 1110 1111 1116 ScottiA11 2000 65 Major Action 110 Threeply 110 Blenco 11

Ibex ✱ 113 Ch. g, 7, by Pompey—Hilaria, by Polymelian.
Breeder, Arthur B. Hancock. 1946.. 7 1 2 1 $1,985
Owner, E. Garr. Jr. Trainer, J. Trent. $1,600 1945 28 4 4 2 $5,275
Jun 5-468Det 1 1/16 1:49⅗ft 3 113 1 1½ 1½ 2¾ BashamC1 2000 67 Homer 113 DayDodger 113 Appointee 8
May13-468C.D 1 1/16 1:50⅖ft 2½ ▴116 7 31 2h 1nk BashamC5 2500 64 Tipc' t116 Here'sH'rvey111 On theD'ble 9
May 1-468C.D 1 1/16 1:52⅖m 3 ▴112 5 22½ 21½ 21¼ SchutteH8 c2000 53 Everp'ful 106 N'cy'sB'y107 L'leMon'h 9
Apr18-468Kee 1 1/16 1:48⅗ft 7-5 ▴110* 7 52¼ 33 33¾ TruschkaF7 2500 71 EdieJane110 Guante110 LittleMon'rch 8
Apr16-462Kee 3-4 1:14 gd 9-5 ▴110*12 89½ 54 56¼ TruschkaF1 2500 71 Red Spirit 117½ Top Book 108 Canigo 12
Feb 8-467F.G 1 1/16 1:48⅕gd 13 109* 4 62¾ 33½ 75¾ Hartw'kR7 AlwC 71 Rosenite107 WiseCh'ce117 SwiftLeg'n 9
Jan 1 466F.G 1 1/16 2:00 hy 6½ 108* 5 44 44½ 46¾ Hartw'kR7 AlwB 11 LightReigh118BabyGold108 Camp'sF't 7
Dec28-458F.G 1-70 1:56⅖hy 7-5 ▴110* 3 22 22 13½ Hartw'kR3 AlwC 29 S'ksWinters 110 Dis'tIsle107 TedLewis 5

Sunny Betty × (M) 103 B. f, 4, by Sun Beau—Betty Vic, by Victorian.
Breeder. John J. Watts. 1946..13 0 1 2 $830
Owner, Mrs. L. Wolf. Trainer. W. M. Emerson. $1,600 1945 23 0 2 4 $1,400
Jun14-461Det 1 1/16 1:50⅘gd 23 112 8 76¾ 76 77¾ Fav'iteJ3 1500 54 PariKing 114 Bosunette 112 Scouting 10
May10-467Nar 1 1/16 1:48⅖ft 9½ 106* 9 64½ 74½ 76¾ McGo'nF5 Mdn 67 RomanAb't113 LuckyIrish111 Cavaluke 12
Apr29-467Nar 1 1-8 1:55⅖gd 8 105 9 96¾ 99½ 916 JenkinsE10 1800 51 Justin'nII.112 W'thown'g116 Sh'tFirst 10
Apr25-468Nar 1 1/16 1:50 ft 9 103* 8 21½ 32 32¾ M'tinRJ9 1500 63 CeeRaf 111 Slappy 111 MusicalMood 12
Apr22-464Nar 3-4 1:14⅕ft 20 110 12 1213 125¾ 1211 KeeneH11 2500 65 Gr'dVent're110 KaboLea 112MillT'wer 12
Mar13-461Trp 1 1/16 1:45⅘ft 10 108* 3 816 1020 1028 H'smanL11 2500 55 Mr.Dumj'n116 Hair'nette108 R'nAbbot 12
Mar 1 463Hia 3-4 1:14⅘sy 11 110*11 1110 89 710 LicausiJ9 Mdn 61 Goldie'sHon'y110 StarBat'r115 Nedwin 14
Feb19 462Hia 1 1-8 1:52⅗ft 15 110* 4 67 59 713 ScottiA8 Mdn 64 SugarReport 120 Joel 120 Hairanette 10
June 9 Det 1-2 ft :51h June 5 Det 3-8 gd :39⅕b

Sea Tack ×

108 B. g, (twin), 7, by Hard Tack—Lady Minnie, by Sir Gallahad III. Breeder, Arthur B. Hancock. 1946.. 7 1 0 1 $1,540

Owner, MacDonald Stable. Trainer, H. Trotsek. $1,600 1945..19 0 6 6 $2,859

Jun13-461Det	3-4	1:16⅘sl	3	118	2	75½	72¾	52¼	SnellerJ6	2000	60	Whosaidit110 BonaDea110 F'nnieMac	7
May25-461Det	1 1/16	1:51⅘m	3½	107*	1	33	33½	42¼	Hartw'kR1	2000	55	Pl'yMuffin114 Devilsand113 Sp'dway	8
May16-463C.D	3-4	1:17⅗m	1	▲114*	1	47½	47½	43	LeichtD7	c1500	56	SereneOne108 H'dgeH'per102 Notf'me	8
May 9-462C.D	7-8	1:28⅕ft	9½	111*	2	33½	34	34	LeichtD4	2250	66	Brave Bid 112 Charge 114 Anaesthesia	8
May 2-461C.D	3-4	1:17 m	10	111*	1	1h	1h	1nk	LeichtD3	1500	62	Drawby 116 Our Boss 116 Ack-Ack	7
Mar22-462O.P	3-4	1:13⅘ft	5	115	1	43½	63¾	54½	EadsW10	2000	73	OddPair 113 LinnCreek 110 GrayDottie	12
Mar16-461O.P	3-4	1:16⅘hy	5f	107*	8	99½	1014	1021	KeeneH4	2000	42	RoyalEdge 107 GraceK. 102 Mordecai	12
Nov27-454O.P	3-4	1:15⅗sl	3	111*	5	47	87¼	86¾	LeichtD3	2000	62	BettyVan 111 Extremus 113 Oldomw'd	8
Sep13-453Haw	6½ f	1:20⅘sy	6½	111*	4	75½	57	57½	FischerA5	2800	69	Ch'ryWine 117BookPl'te 110M'garetT.	9

June 8 Det 5-8 ft 1:10h June5 Det 5-8 gd 1:10h

Squeezit

103 B. m, 5, by Chicstraw—Fair Squee, by Sir Barton. Breeder, B. P. Eubank. 1946.. 2 1 0 0 $1,100

Owner, A. J. Halliwell. Trainer, A. Bennie. $1,600 1945..20 1 1 3 $1,900

Jun12-468Det	1 1/16	1:53⅖m	27	103‡	5	42	1h	1n	Reyn'ldsJ7	1600	49	IdleSun 110 FlyWhisk 115 PolarEve	7
Jun 6-468Det	1 1/16	1:50⅘ft	22	105‡	1	811	814	817	Rey'ldsJ4	1600	45	Graustark 108 Ski Dad 108 Idle Sun	8
Oct19-458Beu	1 1/16	1:47⅗ft	9½	114½	11	611	56½	58	KnisleyC7	800	72	Car'a Bell 114 Seafight 108 Sandcl'ck	12
Oct16-458Beu	1 1/16	1:47⅖ft	16	112	5	911	79	68½	CampR6	1000	72	IrisB. 115 GoldQueen 115 VictoryDrink	9
Oct 6-456Beu	1 1/16	1:48 ft	34	105*	4	77	712	713	ReynoldsJ1	1300	65	J'ckM'rley 119 Br'akdown 115 I D'd It	7
Sep12-451Det	1 1/16	1:48⅗ft	9	108‡	6	74¾	75	610	DillonJ2	1350	63	AskMe113HarvAethel 101WarCom'que	7
Sep 1-453Det	1 1/16	1:48⅗ft	38	110	1	65½	67	510	DillonJ2	1600	63	Witchwork 105 Precision 108 Sambo	8
Aug25-456Det	1 1-8	1:54⅗ft	19	108	2	47½	56½	59	JacobsJ3	1600	62	TruthfulBud101 Witchw'k113 Stippler	7

May 28 Det 3-8 gd :37⅗h

Eleanor Van ×

108 B. m, 5, by Cherckee—Ethical, by Apprehension. Breeder. C. Whitney Moore. 1946.. 4 1 0 0 $1,000

Owner, M. H. VanBerg. Trainer, M. H. VanBerg. $1,600

Jun15-463Det	3-4	1:14⅗ft	7½	113	8	814	89	714	Somers'tR7	2000	60	V'naSecret110 FourD'p115 Ecomodate	8
Jun 1-461Det	3-4	1:17⅕m	15	115	7	68	22½	18	HessE7	1600	61	FannieMac115 T'h ofTime115 BonaDea	8
May15-461Haw	6½ f	1:20⅕ft	46	110	10	98½	97¼	97¾	PrehmW11	2000	71	Gen'lMan'r115 TownHall 115 LazyM'd	12
May 6-461Spt	5-8	1:03⅗ft	47	109	10	89	78½	76¾	PrehmW4	1500		Khay'm'sKid112 CastOff112 Audr'yM.	10
Nov 1-443Spt	1-70	1:51⅘ft	41	110	6	612	624	626	PucciB4	1800		Wog 112 Patsy T. 110 My Scott	6
Oct28-442Spt	1 1/16	1:54 ft	68	110	8	97½	918	917	FranklinE3	1250		FishersPet 112 Intellec' 110D'yCh'ce	10
Oct10-443Tdn	1 1/16	1:54⅖m	42	109	8	48	412	417	Q'nteroM5	1000	29	H'meAg'in 112P'riKing117Flourt'wn	9
Oct 6-443Tdn	3-4	1:15⅖ft	17f	111	12	109½	810	811	HensonE8	1000	59	Marsaiah 113 Hy-Cap 114Don'sC'nt	12
Jul13-443Det	3-4	1:12⅘gd	2-5e	103	6	710	716	617	MilliganP6	1100	66	WilmaV'n 111Aur'raRo'd118AirB'ne	7

June 14 Det 3-8 gd :37⅖h June 10 Det 3-8 ft :38⅘h May 30 Det 1-2 ft :50⅖h

Scouting ×

106 Br. g, 6, by Action—Carnoustie, by Vespasian. Breeder. Cannaday Farm. 1946..10 1 1 2 $1,375

Owner, W. J. Susini. Trainer, W. J. Susini. $1,600 1945 4 1 0 0 $600

Jun14-461Det	1 1/16	1:50⅘gd	6	117	5	13	11½	31½	PrehmW7	c1500	60	Pari King 114 Bosunette 112 Ski Dad	10
May28-467Det	1 1/16	1:51⅖gd	10	108	2	1½	1h	1nk	PrehmW1	1400	59	Pete'sKid 108 Zambe 104 HarvAethel	6
Mar27 467O.P	1 1/16	1:49 sy	20	112	5	59	514	628	PrehmW6	Alw	45	Bellsboro110 Crucible118 Ste.Frances	6
Mar21 468O.P	1 1/16	1:49 ft	34	115	5	94¼	97¼	915	PremhW3	2000	58	Colors Up 110 Tipcat 115 Scots Belle	12
Mar16-467O.P	1 1/16	1:50⅖hy	34	112	4	1216	1213	1220	PrehmW5	Alw	46	Bellsboro 109 Son-O-Ted 111 Attache	12
Mar12-467O.P	1 1-8	1:54 ft	14	112	4	95½	911	918	PrehmW3	Alw	58	MakeFast100 That-a-Lady107 Ho-Ho	9
Feb14-466F G	1 1-4	2:11⅗sl	5	110*	3	43	55	713	ShufeltR5	c2000	37	BassFiddle115 VanOr115 Pl'kyMuffin	8
Feb 2-469F G	1 1/16	1:48⅗ft	3½	111*	3	1½	1½	2h	WallaceH5	1500	75	Marymick103 HigB'gage114 Masculine	11

June 12 Det 1m gd 1:49⅖h June 7 Det 1-2 ft :54⅗b June 3 Det 3-8 sl :39b

Old Smokey ×

118 B. g, 7, by Boxthorn—Chatter Queen, by Chatterton. Breeder. Carleton F. Burke. 1946.. 7 3 0 1 $2,415

Owner, D. Zakoor. Trainer, D. Zakoor. $1,600 1945..10 0 1 1 $205

Jun15-461Det	1 1/16	1:49 ft	4½f	114	8	106¼	910	88¾	GerlockW3	2300	62	Y'kBomber108 Homer114 Markability	12
Jun12-461Det	3-4	1:15 ft	23	118	9	75¼	62¾	32	GerlockW8	2000	70	JudyDunn108 Gall'ntry110 Y'keeNot'ns	12
Jun 3-467Wdb	1 1-8	1:54⅗gd	8½	112	2	33½	2nk	11½	GerlockW1	1000		Worthwood 104 Matab 115 Toaca	11
Jun 1-468Wdb	1 1/16	1:51⅖m	2	▲118	4	31	11	15	GerlockW1	1000		Fly.Pretty118 ReighVeil 108 Playalong	9
May29-467Wdb	1 1/16	1:46⅘ft	4e	115	4	96½	1010	911	W'rw'dK12	1250		MoonPlay 115 Exactly 101½ Floysan	12
May25-468Wdb	1 1/16	1:52⅗sy	4½e	108	4	1nk	2½	12	GerlockW2	1000		RoughKid113 Frisingham113 Arcad'la	8

June 10 Det 1-2 ft :54b

2d Det

3-4 MILE (out of chute). (First of All, July 25, 1942—1:09⅗—3—111.) Purse $1,600. 4-year-olds and upward. Claiming. Non-winners since May 24. Weight, 118 lbs. Non-winners in 1946 of two races allowed 3 lbs.; one race, 6 lbs. Claiming price, $1,600; if for $1,500, allowed 2 lbs.; if for $1,400, 5 lbs. (To be ridden by novice riders.)

Chart Book Index No.	Horse.	Date. Track Rec.	Wt.	Today's Wt.	Chart Book Index No.	Horse.	Date. Track Rec.	Wt.	Today's Wt.
00596	Fairy Time	Mar46 Trp 1:13⅘	110	107	00507	Sambo	Jly45 RD 1:14	115	112
00332	Goodforme	Aug45 Ran 1:14⅗	114	115	00332	Baby Snuff	Dec45 OP 1:13⅖	105	110
99515	Royal Whirl	May46 Wdb 1:13⅕	110	107	00453	Flight Surgeon	Jun45 Ran 1:13⅗	110	112
00799	Tidy Moon	Sep45 Det 1:14⅕	113	107	005073	Fly Whisk	Oct45 Beu 1:12⅘	113	112

Fairy Time × (M)

107 B. f, 4, by Time Maker—Bright Phantom, by Bright Knight. Breeder. Hobson C. McGehee. 1946..14 0 0 0 (——)

Owner, Mrs. M Cicero. Trainer, V. Cicero Jr $1,600 1945 9 0 0 0 (——)

Jun13-461Det	3-4	1:16⅘sl	27	105	6	65	62¼	62¾	GordonT1	1700	60	Whosaidit110 BonaDea110 F'nnieMac	7
Jun 5-463Det	3-4	1:15⅖ft	29	103	6	68½	58½	69½	GordonT1	1400	60	AudreyM.108 Ack-Ack 113 BabySnuff	8
Jun 3-463Det	3-4	1:16⅗sl	29	103‡	5	54	67½	69¾	WestDL3	1600	54	Y'keeNot'ns108 Graust'rk108 SirDrake	7
May30-463Det	3-4	1:16 ft	22	105	8	65½	54	65¾	GordonT3	1400	61	Marcap108 AudreyM.113 FannieMac	8
May27-462Det	3-4	1:16⅖sl	23	103	6	66½	55½	711	GordonT4	1700	54	RedPlush116 TurkeyF't114 FannieMac	8
May15-462HdG	3-4	1:16 m	15	112*	6	56	67	616	ScoccaV5	Mdn	51	DocAd'ms122 RoyalF'vor117 MissDitty	10
Apr27-462HdG	3-4	1:18⅗hy	26	106*	9	1011	1211	1017	CherryW5	2000	37	B'rb'ra'sGirl 108 Abrazo111 Roy'lEdge	12
Apr19-461HdG	3-4	1:14⅘ft	4	112*	8	95¼	78¼	64¾	CovalliJ2	Mdn	68	MerryElgin117 DocAdams122 Darglo	11

June 11 Det 3-8 ft :37⅗h May 21 HdG 1-2 gd :49⅖h

Goodforme ✻

115 B. g, 4, by Good Advice—Jaganath, by Juggernaut. Breeder. Chas. W Black. 1946.. 7 1 1 0 $965

Owner, Mrs. B Hernandez. Trainer, B. Hernandez. $1,600 1945. 26 1 6 3 $1,640

Jun10-461Det	3-4	1:15⅘ft	8½	118	1	31	3½	52	PotterG6	1600	66	OurBoss118 Ecomodate114. FannieMac	8
Jun 6-461Det	3-4	1:14⅕ft	20	113	5	41¾	56½	611	FayardE7	1700	65	Notforme110 Sn'pyVerse118 Eco'date	8
Jun 1-463Det	3-4	1:16⅖m	4½	114	2	22½	23	210	CookW4	1250	55	BarGrenade116 SkiDad109 D'nsionSir	7
Feb21 461F G	3-4	1:14⅗ft	4	117	5	22½	32½	69¾	SouthG1	1250	64	Ack-Ack 115 OrderArms 108 PolarEve	10
Feb16-461F G	3-4	1:15 ft	12	113	5	53½	1½	11½	MolbertJ1	1250	72	Vonceil 108 Backto Back 113 Ski Dad	10
Jan28-461F G	3-4	1:15⅖ft	3	108*	1	66	68	613	AdamsD6	1250	57	SilverAce 110 SkiDad 109 Hy-Stamp	7
Jan 1 461F G	3-4	1:22 hy	12	115	7	99½	913	914	J'nsonWL5	1500	23	Maj'rV.108 Fl'gCount117 King'sMount	9
Dec28 453F G	3-4	1:21 hy	4	112	1	32½	36	28	J'nsonWL7	1000	34	Faust II. 116 Bud B 108 Bonnie Rue	7
Dec24-453F G	1-70	1:56⅗m	3½	114	4	23	58½	515	Scurl'ckD4	1500	13	Bud.Pal 109 Gol'nCloth108 NavyRelief	8

June 13 Det 3-8 m :39h June 9 Det 3-8 ft :39⅗b June 5 Det 5-8 gd 1:04⅗h

Royal Whirl (M)

107 Ch. f, 4, by Epithet—Lady Fingers, by Bunting. Breeder, Thomas Piatt. 1946.. 2 0 0 1 $100

Owner, C. Hemstead. Trainer, W. Thurner. $1,600 1945..13 0 2 0 $480

May31-467Wdb	1 1/16	1:50 m	16	108	4	3½	31½	75¾	KerrL8	Alw		Andso 102 RockyTrail 113RoundClock	11
May23-461Wdb	3-4	1:13⅕ft	8½	110	5	41½	2½	3¼	KeaneR3	Mdn		Com.Dee107 PatFuller 115Ch'kenPie	12
Oct13-452Duf	7-8	1:32⅕gd	18	105	5	76¾	76¾	78¼	PalaezH2	1250		Andso 101 Mask&Wig 114 M.HighHat	8
Sep10-451Wdb	3-4	1:13⅗ft	15	108*	10	75	62¼	41½	KeaneR10	1250		ChicPat112½ Hemseven103½ Kir.Lake	12

Tidy Moon

107 B. f, 4, by Agrarian—Santa Luna, by St. James. Breeder. A. L. Ferguson. 1946.. 6 0 1 0 $500

Owner, Donna-Ray Stable. Trainer, C. F. Wagner. $1,600 1945 17 3 1 1 $3,300

Jun15-463Det	3-4	1:14⅗ft	26	110	3	67	78½	816	HessE8	2000	58	V'naSecret110 FourD'p115 Ecomodate	8
Jun11-464Det	3-4	1:15 ft	18	110	4	3¼	75¾	811	Goldst'nL6	2000	61	Fav'teTr'p115 App'ntee118 John'sBird	8
Jun 1-461Det	3-4	1:17⅕m	2½	▲115	2	22½	66½	613	PotterG4	c1600	48	El'norVan115 F'nieMac115 T'h ofTime	8
May 3-463Nar	3-4	1:13⅗ft	8½	106	6	64½	64¼	55	MelocheT1	AlwF	74	Ten Oaks 113 Model Lady 105 Toss Up	12
Apr25-462Nar	3-4	1:13⅘ft	15	103	2	1h	22	24	M'rtinRJ10	AlwF	74	LaRein'te110 Fla'gHigh112 NellieM'lee	12
Mar25-461Trp	3-4	1:12⅖ft	31	106*	12	115	94¾	109¾	Tr'chkaF1	2500	73	Esterita 109 Tyrone 111 The Killer	12
Nov16-452Rkm	3-4	1:17 hy	8½	104⁂	2	2½	86¼	810	ScottiA10	1500	57	ModelLady 108 Ephriam 11' Credenda	10
Oct25-452Rkm	3-4	1:17 m	24	109‡	5	1h	76½	78¾	OwensJ3	1500	58	LindaM 109 Ephriam1' RoughShower	11
Oct 9-453Rkm	3-4	1:17⅘hy	8½	114	1	31½	1011	1214	Lay'nJR11	1500	49	Rita Royal 108 Supai 114 Yafinob	12

May 20 Nar 3-8 gd :37h

Sambo

112 B. g, 4, by Tiger—Zevada, by Zev. Breeder. E. K. Thomas. 1946.. 3 0 0 0 (——)

Owner, Mrs. L. Wolf. Trainer, W. M. Emerson. $1,600 1945 18 2 3 3 $2,200

Jun12-468Det	1 1/16	1:53⅖m	13	105*	1	3½	2h	614	Hartw'kR4	1400	35	Squeezit 103 IdleSun 110 FlyWhisk	7
Jun 5-464Det	3-4	1:15 ft	22	105*	5	32	54¼	56¾	H'twickR1	1700	65	Polaris 110 Trimdem 115 On Board	7
May30-463Det	3-4	1:16 ft	10	115	5	54½	77½	813	HessE1	1600	54	Marcap108 AudreyM.113 FannieMac	8
Nov16-457Rkm	1 1/16	1:52⅗hy	9½	108	6	55½	69½	613	BarberRL5	1250	45	Siganar 114 Bellcoda 110 Justinian II	6
Nov 6-458Rkm	1 1/16	1:49⅗gd	8	102⁂	1	912	1117	1125	ScottiA1	1500	48	Son-o-Ted109 Hemboss109 CircusFlag	11
Oct22-457Rkm	1 1/16	1:50⅗ft	3½	105‡	2	56	54	79¾	TobinF2	1500	58	Brevrome 110 Boonyard 114 Yaf	7
Sep18-458Det	1 1/16	1:50 gd	3½	107‡	3	74¼	E'd up		DillonJ2	c1600		SwingSister100 Hemboss112 Tetrafire	7
Sep15-452Det	1 1/16	1:48⅗ft	6	109	2	11½	2h	26	KeefeL6	c1600	67	Bradwin 120 Here's Harvey 112 Yawl	6
Sep11 458Det	1 1/16	1:49 ft	3½	106‡	7	11½	1h	21½	AdamsD1	1600	69	Tetrafire 105 Old Lover 103 Hemboss	8

May 28 Det 1-2 gd :49⅗h May 25 Det 1-2 ft :51b

Baby Snuff ×

110 Ch. m, 5, by Sir Midas—Up to Snuff, by High Time. Breeder. Mrs. M. L. Smith. 1946..11 1 1 1 $1,000

Owner, J. Trent. Trainer, J. Trent. $1,600 1945 8 1 3 1 $1,250

Jun10-461Det	3-4	1:15⅘ft	4	113	5	41½	41	74½	Goldst'nL5	c1600	63	OurBoss118 Ecomodate114 FannieMac	8
Jun 5-463Det	3-4	1:15⅖ft	5½	108	2	2½	21	34½	PotterG4	1600	65	AudreyM. 108 Ack-Ack 113 K.Bun	8
May 4-461Spt	6½ f	1:25⅘m	8	107*	6	811	812	1014	BurdyA10	2000		Miola 120 Dads 105 Mighty Arab	10
Mar26-464O.P	3-4	1:15⅖sl	3½f	113	3	76¾	1116	1118	Wil'amsS9	2600	52	OddP'r113 Pri'teHowie112 L'k'tRascal	11
Mar15-462O.P	3-4	1:14⅖sy	3	▲108*	8	75¼	66½	718	WilliamsB1	2600	57	Hems'v'n112½ M'sT'per112 Pri'eH'wie	12
Mar 9-462O.P	3-4	1:13⅖ft	5f	105*	2	11½	3½	75	Will'msB12	Alw	75	EverFly'g113 Eb'yEdge109 ParkHei'ts	12
Feb 9-464F G	3-4	1:15⅕sl	4	113*	2	33	32½	67¾	BassB3	3500	63	InVogue113 SolidSender115 FredCody	7
Jan30-469F.G	3-4	1:14⅕ft	3	113*	3	44	43½	76¼	KeeneH3	c2500	70	TryFlying 111 J.J.Lynch 111 SayYes	10
Jan26-463F G	3-4	1:14⅗ft	4½	113*	3	11	3½	74	KeeneH5	3500	70	Seebeebee113 BorderScout114 Kengar	12

June 1 Det 1-2 m :56b May 27 Det 3-8 m :42⅖b

Flight Surgeon

112 Dk. b. g, 5, by Isaiah—Duveen, by Serapis. Breeder, James C. Ellis & J. Fred Miles. 1946.. 2 0 0 0 $50

Owner, J. W. McEwen. Trainer, J. W. McEwen. $1,600 1945..13 1 0 1 $875

Jun11-462Ran	3-4	1:13⅕ft	15	115	4	23	1h	45½	ScheihF1	1000	73	Refr'hment110 RoyalC'an115 BigSl'ge	10
Jun 3-461Ran	5½ f	1:09⅘sl	9f	119½	8	74½	55	712	Po'nbyEJ6	1000	55	Vict'sDot108 Mi-Due118 Runn'gC'dar	10
Sep11-457Det	1 tc	1:40 ft	83	102‡	1	Fell.			ReynoldsJ1	1450		Polaris 113ThroughTrain 103Lostahat	7
Sep 7-451Det	3-4	1:13⅗ft	6f	101‡	10	910	810	108¾	Reyn'dsJ7	1350	70	JeanLaBelle 111 Marcap 103 Hemboss	12
Aug31 458Det	1 1/16	1:48⅘ft	85	106‡	10	612	1112	913	Fog'anoJ11	1350	59	PlesPat 100Pr'ceGov'ns108Glenw'dBoy	12
Aug25-451Det	3-4	1:14⅗ft	57	115	7	31	32½	35¼	AdamsD4	c1250	69	Ole'sGal 110ThroughTrain 118ZoraJ	10
Aug16-451Det	3-4	1:15⅘gd	11	113	7	68½	69	611	Som'villeD1	1250	57	ScenicCharm 110 Marcap 107 Sparker	8
Aug 1-451Det	3-4	1:14⅘ft	27	118	7	88¾	813	813	FogganoJ6	1450	60	TeddysTea 110 Ucha 111 Marcap	8
Jly 6-458Ran	1-70	1:45 ft	25	114	5	811	813	812	BiancoE4	1400	68	WarWise 113 Hargram 110 BitterQuill	8

Fly Whisk ×

112 Ch. g, 6, by Whiskaway—Flyanetta, by Flying Ebony. Breeder. Christopher T Chenery. 1946..10 0 0 4 $760

Owner, A. J. Halliwell. Trainer, A. Bennie. $1,600 1945 22 6 2 0 $5,125

Jun12-468Det	1 1/16	1:53⅖m	2½	115	3	2h	42½	36	CookW2	c1600	43	Squeezit 103 IdleSun 110 PolarEve	7
Jun11-464Det	3-4	1:15 ft	5	115	1	61	63¾	67	GordonT1	2000	65	Fav'teTr'p115 App'ntee118 John'sBird	8
Jun 8-468Det	1 tc	1:41 ft	13	107	4	44¾	45	31¾	ScoccaV4	2150		Roncat116 Controversy106 K'yam'sKid	7
Jun 6-461Det	3-4	1:14⅕ft	6½	115	3	62	45	48¾	HuxD2	c2000	67	Notforme110 Sn'pyVerse118 Eco'date	8
Jun 3-463Det	3-4	1:16⅗sl	9-5	▲118	7	44	33	55¾	Gonz'zR4	c1600	58	Y'keeNot'ns108 Graust'rk108 SirDrake	7
May28-461Det	3-4	1:15⅘gd	3-2	▲113	5	712	67¼	64¾	MafaleM5	c1600	63	TipYourHat116 Ecomodate113 SkiDad	7
Apr27-463HdG	3-4	1:20⅕hy	2½	▲113*	4	3½	42	32	DillonJ6	c2000	44	D'thyPomp108 Sunmoor113 B'kleTime	12
Mar 1-463F G	3-4	1:14⅕ft	3	116*	3	85½	84¾	53¾	WallaceH7	2000	72	De Sota 113 Loyal 115 Dodge City	12
Feb22-463F G	3-4	1:13⅗ft	9-5	▲117*	2	42½	43	33½	LeBlancC5	2000	75	Fly'gJulia 111 Dicky 111 LazyMaid	7

May 22 Det 3-4 ft 1:17⅗h May 18 Det 3-4 sy 1:16h

3d Det

5-8 MILE. (Miss Dolphin, June 9, 1936—:58⅕—2—115.) Purse $1,600. 2-year-olds. Maidens. Fillies. Fixed weights. Weight, 117 lbs.

Chart Book Index No.	Horse.	Date. Track Rec.	Wt.	Today's Wt.	Chart Book Index No.	Horse.	Date. Track Rec.	Wt.	Today's Wt.
	Winging Away			117	00597	Empress Helena	Jun46 Det 1:04sl	118	117
00597	Volante	Jun46 Det 1:05⅕sl	111	117	00333	Holiday Humor	Jun46 Det 1:03⅖	108	117
00597	*Grace Hy	Jun46 Det 1:03⅘sl	113	112	003332	Teegreetza	Jun46 Det 1:02⅖	108	117

Winging Away (M)

117 B. f, 2, by Rolls Royce—Ishot, by Chance Shot. Breeder, J. H. White. 1946 . 0 0 0 0 (——)

Owner, J. E. F. Seagram. Trainer, J. Thorpe.

June 16 Det 3-8 ft :36⅕h

First start.

Volante (M)

117 B. f, 2, by Rolls Royce—Henrietta Wildair, by Wildair. Breeder, J. H. White. 1946.. 3 0 0 0 (——)

Owner, R. S. McLaughlin. Trainer, A. Brent.

Jun13-462Det	5-8	1:02⅕sl	39	118	7	96¾	913	924	Dewh'tJ7	Mdn	52	FlyingJ'nny113 MyM'gie118 Regu'rity	9
Jun 4-463Det	5-8	1:02⅗sl	8	111	4	66½	710	714	Dewh'tJ3	Alw	60	RiverS'ch114 Hel'trope109 F'ingJenny	7
May20-461Wdb	1-2	:48⅖ft	3e	118	6	66¼	78½	714	McDon'dC6	Mdn		Sp'dBelle118 Wing.Away118 F'alUn'n	8

June 11 Det 3-8 ft :37h May 31 Det 3-8 ft :40b

Grace Hy (M)

112 B. f, 2, by Sir Damion—Epibet, by Epithet. Breeder. John Muth. 1946.. 4 0 0 0 $100

Owner, H. Heaton. Trainer, H. Heaton.

Jun13-462Det	5-8	1:02⅕sl	85	113*	6	42½	55½	57½	DillonJ9	Mdn	68	FlyingJ'nny113 MyM'gie118 Regu'rity	9
Jun11-463Det	5-8	1:03 ft	29	110*	4	43	31½	45¾	DillonJ4	6000	66	Brok'rsTrip107 Lecarto107 GallantF't	7
Jun 6-462Det	5-8	1:02⅕ft	38	116	5	66	79	712	DillonJ5	Mdn	64	MissP'ty116 MyM'gie116 BullDogMiss	8
May31-461Det	5-8	1:02⅘m	27	109	11	1114	1014	917	DillonJ6	Comb	56	L'dyM'f'wer117 Reg'l'rity117 MyM'gie	12

May 28 Det 1-2 gd :52⅖h May 21 Det 1-2 sl :51⅕h

Empress Helena (M)

117 Ch. f, 2, by King Cole—National Seal, by American Flag. Breeder, Walter J. Owens. 1946.. 1 0 0 0 (——)

Owner, W. J. Owens. Trainer, W. Irvine Jr.

Jun13-462Det	5-8	1:02⅕sl	36	118	9	74¼	77	69	Stev'nC6	Mdn	67	FlyingJ'nny113 MyM'gie118 Regu'rity	9

June 11 Det 5-8 ft 1:06b June 8 Det 1-2 ft :52⅖h June 6 Det 3-8 ft :39b

Holiday Humor (M)

117 Br. f, 2, by Strolling Player—Massey, by Zeus. Breeder, Mrs. L. A. Livingston. 1946 . 2 0 0 0 (——)

Owner, E. D. Talbert. Trainer, R. F. Curran.

Jun10-462Det	5-8	1:02⅖ft	9	108	5	67	64	64½	Sul'vanT5	Alw	70	BuckW'ver115 Teegr'tza108 SeaPig'n	9
Jun 6-462Det	5-8	1:02⅕ft	1e	▲116	6	77½	67	69	ScottE8	Mdn	67	MissP'ty116 MyM'gie116 BullDogMiss	8

May 28 Det 3-8 gd :39b

Teegreetza (M)

117 B. f, 2, by Tiger—Sweepilla, by Sweep. Breeder, O. Frank Woodward. 1946.. 2 0 1 0 $250

Owner, O. F. Woodward. Trainer, H. Trotsek.

Jun10-462Det	5-8	1:02⅖ft	8	108	7	44	32	2n	Scurl'kD7	Alw	75	BuckW'ver115 SeaPig'n108 WarFund	9
Jun 4-463Det	5-8	1:02⅗sl	14	109	7	79	67	65½	Sc'lockD2	Alw	68	RiverS'ch114 Hel'trope109 F'ingJenny	7

June 16 Det 5-8 ft 1:09b June 9 Det 3-8 ft :39⅖b May 30 Det 3-8 ft :37⅕hg

4th Det

3-4 MILE (out of chute). (First of All, July 25, 1942—1:09⅗—3—111.) Frank Rector Purse. Purse $2,000. 3-year-olds. Allowances. Non-winners of a race of $1,105 since May 24 or a race of $1,455 at any time. Weight, 118 lbs. Non-winners since May 24 allowed 3 lbs.; in 1946, 6 lbs.; maidens, 10 lbs. (Winners at a claiming price less than $4,600 not considered.)

Chart Book Index No.	Horse.	Date. Track Rec.	Wt	Today's Wt.	Chart Book Index No.	Horse.	Date. Track Rec.	Wt.	Today's Wt.
005992	Hi Bert	Mar46 Trp 1:12⅖	120	112	(99513)	Brown Hostess	Feb46 FG 1:13⅕	110	113
00097	Sira Mou	Oct45 CD 1:13⅘	113	107	00599	Red Torch	Jun46 Det 1:14⅗	115	112
00599	*Riskaire	Mar46 FG 1:13⅖	108	107	00800	*Little Keith	Dec45 FG 1:13⅘	114	110
00504	*Gay Rover	May46 CD 1:14⅖	108	110	99205	Artillery Bob	Mar46 Trp 1:13	120	112
007042	*Cindy Lee	May46 CD 1:13⅖	100	108	00802	*Wow	Jun46 Det 1:13⅖	108	110
97857	Four Oaks	Sep45 Wdb 1:14	108	112	007043	*Up Grade	Sep45 Det 1:14⅖	103	102

Hi Bert

112 Ch. c, 3, by High Strung—Sweet Polly, by Polymelian. Breeder. A F Wall. 1946.. 8 0 1 0 $450

Owner, H. Josephart. Trainer. J. P. Mayberry. 1945 4 1 1 0 $1,250

Jun13-464Det	3-4	1:15⅗sl	12	112	5	54½	21	2nk	Bal'ttiW1	Alw	69	QueenFlash113 Alanay112 CrazyWh'rl	9
Apr19-465Trp	3-4	1:11⅗ft	8e	120	7	810	89¼	812	Lov'idgeL2	Alw	75	Am'nWave110 Pal'aL'da112 S'tComet	9
Apr 8-463Trp	3-4	1:12 ft	9½	113	3	85½	83¾	63½	Chest'tJ9	5000	81	LadyCavite108 ParPlus121 MelMcC'dy	9
Apr 1-464Trp	3-4	1:11⅘ft	3	111*	1	86¾	109¾	77	LicausiJ10	7500	79	Three-o-Five117 Babomac111 ParPlus	10
Mar20-462Trp	3-4	1:12⅖ft	39	115*	10	1011	79½	48	TruschkaF7	Alw	75	Hadrian 120 Mel Helen 110 AvenueBell	12
Mar 5-462Trp	3-4	1:10⅕ft	54	120	5	109¼	1112	611	LaytonJR7	Alw	83	Medal 112 On theRiver 115 DarbyDingo	11
Jan30-462Hia	3-4	1:11⅗ft	26	114*	7	810	79¼	611	HansmanL8	Alw	76	RedB'd114 Am'canWave114 MelHelen	12
Jan17-463Hia	3-4	1:12⅖ft	39	106*	6	57	89¼	79¼	Tr'schkaF7	Alw	74	Menu 113 Red Flare 109 Farm Man	12
Dec17-454G.P	3-4	1:12⅖ft	60	110	11	1112	1111	108¾	LaytonJR1	Alw	74	FlagDrill 118 Sw'tComet 113 Instanter	12
Aug22-454Det	5½ f	1:06⅗ft	3-4	▲115	6	77	711	713	WatsonR7	Alw	72	Gregalach 115BillRoss 118LittleKeith	8

June 17 Det 3-8 sy :39⅗b June 12 Det 1-2 gd :50⅖b June 8 Det 3-4 ft 1:17⅖hg

Sira Mou ×

107 B. f, 3, by Tiger—Sweepilla, by Sweep. Breeder. O Frank Woodward. 1946.. 1 0 0 0 $100

Owner, O. F. Woodward. Trainer, H. Trotsek. 1945 19 2 0 0 $2,210

Jun 7-465Det	3-4	1:13⅖ft	12	107	6	53	54½	411	ScurlockD6	Alw	69	Mrs.Valenti 108 Wow 115 UpGrade	8
Nov 5-455C.D	1	1:39⅕ft	32	108	6	87¾	86½	88½	JacobsJ9	Alw	72	L'ko'tDice110 MelCavano104 VoloSun	12
Oct29-453C.D	3-4	1:13⅘ft	3½	113	3	2½	12	13½	Sc'rlockD1	4800	78	Sunaw'na112 CountyB'lle110 Qu'nJody	12
Oct24-454C.D	1	1:41⅗m	48	110*	11	1115	1016	1023	Hartw'kR1	Alw	47	MelCav'no110 B'khorn118 TokenRew'd	12
Sep26-457Det	1 1/16	1:50⅘sl	6½	105	2	59½	38	48	PrehmW2	HcpO	54	Volo Sun 111 Eucalyptus 114 Hogie	9
Sep19-454Det	3-4	1:14 gd	10	113	3	65½	52	41¾	PrehmW5	Alw	75	JohnSabo 111 J.L.Moore 111 Hogie	7

May 29 Det 3-8 gd :39b May 24 Det 3-8 ft :37⅖h

Riskaire

107 B. c, 3, by Riskulus—Portaire, by The Porter. Breeder T C Piatt. 1946..10 0 4 1 $1,195

Owner Mrs. B Hernandez. Trainer, B. Hernandez. 1945 18 1 3 4 $2,155

Jun13-464Det	3-4	1:15⅗sl	2½	107*	9	89½	74¾	54¾	Sul'vanT5	Alw	64	QueenFlash 113 HiBert 112 Alanay	9
Jun 6-465Det	3-4	1:13⅘ft	7	115	5	44	22	22½	CookW7	Alw	75	CindyLee 107 RedTorch 115 Niecesue	8
Jun 1-467Det	1 1/16	1:49⅖m	23	106	5	512	514	621	Bass'ttA6	HcpO	48	BobM'phy116 Br'tSteel 110 C'telBeau	7
May29-463Det	3-4	1:14⅗ft	9-5	▲112	6	54	32	21	CookW7	Alw	73	JustFlip 108 GlacialRun 112 Alanay	8
Mar 4-467F.G	1 1/16	1:48⅘ft	6	111*	8	44½	46	47½	WallaceH7	Alw	66	Nob'eOne 111 Journal 116 OrneryPete	9
Mar 2-464F.G	3-4	1:13⅕ft	19	108*	1	1h	1½	21	ShufeltR8	Alw	80	May Fly 108 J.L Moore 110 Laboulaye	9
Feb26-464F.G	3-4	1:13 ft	18	113	6	68½	67½	610	MolbertJ6	Alw	72	Mrs.Valenti 107 Adlibit 116 Spirsilla	6
Feb 5-464F.G	3-4	1:14 ft	7½	116	2	33½	33½	59	MolbertJ8	AlwD	68	Catchw'sta111 N'bleOne111 D'kStick'y	8
Jan30-463F G	3-4	1:14⅕ft	2½	115	1	1h	11	31½	MolbertJ7	AlwC	74	Kendor 120 BankBalance 118 KingKip	7

June 17 Det 3-8 sy :39h June 12 Det 1-2 gd :51⅖b June 9 Det 3-8 ft :38⅗b

Gay Rover ✻

110 Ch. c, 3, by High Strung—Forgetit, by Mere Play. Breeder, Jay Burton. 1946.. 6 1 0 1 $1,500

Owner, Lost Creek Ranch. Trainer, A. Hall.

Jun12-465Det	3-4	1:13⅕sy	29	100	5	66½	69	613	WallaceH3	HcpO	68	Roi Rouge 103 Gregalach 104 Royat	6
Jun 8-462Det	3-4	1:13⅘ft	51	116	7	77	77½	713	BashamC4	Alw	65	Br'tSteel 116 Dick'sG'l 106 PereM'k'te	8
May18-464C.D	3-4	1:14⅗sl	21	116	6	1116	1111	1113	BurnsG7	Alw	61	CastelBeau116 Friendly111 BoatMan	11
May14-464C.D	3-4	1:15⅕m	5	114	3	1h	3¼	31¾	BashamC4	8000	69	Dick'sGal 104 D'nnaM.G.113 Th'rHoof	6
May 9-466C.D	3-4	1:14 ft	9-5	▲111*	4	2½	73¾	86½	LeichtD1	Alw	70	Stageboy 110 Hemhop 110 Toleca	10

June 7 Det 1-2 ft :50⅖h June 4 Det 3-8 gd :38h

Cindy Lee

108 Br. f, 3, by Bull Lea—Tartan Betsy, by American Flag. Breeder. Calumet Farm. 1946.. 6 2 2 1 $3,170

Owner, C & K Stable. Trainer O. Clelland. 1945 2 0 0 0 (——)

Jun14-465Det	3-4	1:13⅖ft	2	▲108*	8	35½	23	27	AdamsD4	Alw	73	SweetRythm107 UpGrade102 Kanshore	9
Jun 6-465Det	3-4	1:13⅘ft	6-5	▲107*	6	12½	12	12½	Sul'vanT3	Alw	78	Riskaire 115 RedTorch 115 Niecesue	8
May29-462Det	3-4	1:13⅕ft	3	102	8	35½	35½	36½	WestDL2	Alw	74	Cashier107 SpeedyLee106 PalomaL'da	8
May18-464C.D	3-4	1:14⅗sl	6½	106*	11	23	4¾	65¼	WestDL4	Alw	69	CastelBeau116 Friendly111 BoatMan	11
May13-464C.D	3-4	1:13⅖ft	7-5	▲100	2	15	13	14	WestDL8	Mdn	80	BillyPerry105 FlyingPro113 CountBlue	8
May 4-464C.D	3-4	1:15⅘m	17	106*	2	15	1½	21	WestD4	Mdn	67	T'relay111 WarPippin116 T'dy'sVixen	8
Jly 19-451Was	5-8	:58⅘ft	9½	115	7	45½	612	820	AdamsJ10	Mdn	73	WithPl'sure118Rad'ntGirl 115CutThr't	12
Jly 3-451Was	5-8	1:00⅘ft	4	116	5	47½	67	914	CavensJ6	Mdn	69	HalcyO'Mar 116Zestful 116Contentm't	11

June 11 Det 1-2 ft :52b May 25 Det 5-8 ft 1:01⅗h

Four Oaks

112 B. c, 3, by Good Goods—Gay Jane, by Transmute. Breeder, Thomas Piatt. 1946 3 0 0 0 (——)

Owner, W. J. Addison. Trainer, G. L. Arvin. 1945 6 1 1 0 $930

May 9-467Bel	1	1:39⅘ft	14f	114	3	812	1110	1120	Atk'sonT14	Alw	55	Pickpocket114 Complex120 Jackamine	14
Apr27-466Jam	3-4	1:13⅘sy	95	117	11	117	108	64¼	WrightWD7	Alw	74	Skylighter112 GladTime117 ElbowR'm	11
Apr12-465Jam	3-4	1:13 ft	93	113	7	917	912	913	Chev'ierM1	Alw	69	Ringoes 113 Medal 113 SteelReigh	9
Oct16-451Duf	7-8	1:32⅘ft	1½	▲119	8	612	31½	13	D'hurstJ7	Mdn		Nody'sN'r112 P'cessNell 110 Sarasee	8
Sep28-453Wdb	3-4	1:15 m	5e	109	3	42½	56	813	CowleyJ4	Alw		Hemflag111½ TopDollar104½ Hyp'helio	8
Sep24-454Wdb	3-4	1:11⅖ft	7½	108	7	64	66½	513	CowleyJ7	Alw		WeeAdm'l *20 Hyperhelio120 Karakas	8
Jly 5-453F.E	5-8	1:01⅖ft	4	116	4	46	33	22	Sum'ersR5	Mdn		Hemflag 113 Jimkan 116 Tegan	8

June 15 Det 3-4 ft 1:15⅘h June 11 Det 3-4 ft 1:15⅖h June 10 Det 3-8 ft :38⅗h

Brown Hostess ×

113 B. f, 3, by Brown King—Journeys End, by Spanish Prince II. Breeder F A. Wehle. 1946..12 2 2 1 $3,055

Owner, C. Hemstead. Trainer W Thurner. 1945 9 4 1 1 $3,760

May31-465Wdb	1-70	1:45⅖m	2½	112	1	2h	1nk	12	StroudL7	Alw		D'bleBriar106 LadyCavite109 Karakas	7
May27-466Wdb	3-4	1:13⅘gd	3½	112½	1	13	11½	32	LeavittR7	HcpO		Mr.Infinity115 SpinAl'g116 Son ofH'ls	7
Mar 5-467F.G	1 1-8	1:52⅘ft	30	115	8	85½	109½	811	Wal'ceH10	AlwS	71	Pellicle 117 Earshot 115 Kendor	11
Feb28-464F.G	3-4	1:13 gd	7	110*	4	43	22	21	Wal'ceH3	Alw	81	Spirsilla 115 Laboulaye 116 Noble One	8
Feb21-467F.G	1-70	1:45⅕ft	9	112	2	21½	31½	513	BrooksS3	HcpO	72	PaperCup112 Earshot120 D'thyBrown	7
Feb16-466F.G	1-70	1:46⅕ft	1	▲115	3	11½	12½	45½	GuerinE6	Alw	74	MateMe 111 PaperCup 115 Leonidas	7
Feb 9-467F.G	1-70	1:47 sl	3½	105	4	11	11	1nk†	Wal'ceH4	HcpO	76	RegalMaid106 Milos121 DarbyDucat	10

†Disqualified and placed second.

Feb 5-466F.G	1-70	1:45⅖ft	5½	105*	1	12½	13	14	Wal'ceH4	AlwB	84	Pap'rCup105 Fr'kMunns110 B'kB'lance	6

Red Torch × 112 B g, 3, by Diavolo Frith, by Wrack.
Breeder. Charlton Clay. 1946.. 3 0 1 1 $500
Owner, M. Shagrin. Trainer R. T. Watts. 1945.. 8 1 3 1 $2,[illegible]99
Jun13-464Det 3-4 1:15⅗sl 9-5 ▲112 8 9¾ 85¼ 86 Layt'nJR3 Alw 63 QueenFlash 113 HiBert 112 Alanay 9
Jun 6-465Det 3-4 1:13⅘ft 2½ 115 8 66 44 33½ Lay'nJR2 Alw 74 Cindy Lee 107 Riskaire 115 Niecesue 8
May31-463Det 3-4 1:16⅖m 4½ 111 6 66 52¼ 2¾ WirthF3 Alw 64 Blenhara110 CrazyWhirl 113 Niecesue 8
Aug20 453Det 5½ f 1:08⅕ft 1 ▲118 12 75½ 3½ 11½ WirthF10 Comb 77 ArtilleryBob 118CentreRing 118Jellico 12
Aug13-453Det 5½ f 1:08 ft 3½ 118 11 43½ 31½ 24 WirthF5 Comb 74 HiBert 118 X Ray 118 Brunon 12
Aug 6-453Det 5-8 1:02⅖m 4 118 8 87¾ 62¾ 32 WirthF12 Comb 73 Hogie 118 HiBert 118 GrandDesire 12
Jly 31 453Det 5½ f 1:09 ft 8-5 ▲118 7 55½ 53¼ 44½ BirleySD5 Comb 68 BrightSteel 118Damion'sAriel107Hogie 11
Jly 20 453Det 5-8 1:01⅗ft 8-5 ▲108‡ 5 35 33 21 WirthF6 Comb 78 Zacabill 118 HurstStation 118 Kendor 7
May 28 Det 3-8 gd :37⅖h

Little Keith * 110 B. g, 3, by Sir Damon—Little Me, by Menow.
Breeder, Jay D. Weil. 1946.. 3 1 0 0 $1,350
Owner, A. Graffagnini. Trainer, A. Graffagnini. 1945 ..30 3 4 8 $7,036
Jun15-464Det 3-4 1:13⅖ft 20 107* 6 52¾ 76½ 710 DillonJ4 Alw 70 Dick'sGal 105 EasySpell 115 SkipOrr 8
Feb28-464F.G 3-4 1:13 gd 3 115* 2 32 65½ 713 AdamsD7 Alw 69 Spirsilla115 Br'nHostess110 Laboulaye 8
Jan 8-466F.G 3-4 1:19⅖hy 3 116 1 21½ 21½ 1½ Scurl'kD8 HcpO 50 Spirsilla112 FrankMunns105 PaperCup 8
Dec22-456F.G 1-70 1:46⅘gd 13 116 2 11 1h 22 Scurl'kD7 HcpO 75 Prev'cator114 P'perCup111 Fr'kMunns 12
Dec11-455F.G 3-4 1:13⅖ft 28 114 4 1½ 41 31½ Scurl'kD6 HcpO 78 Jono 118 Donna M. G. 107 Laboulaye 9
Dec 4-453F.G 3-4 1:13⅖ft 40 117* 5 1½ 1h 43¼ DillonJ7 Scw 77 Jono 117 Catchweista 114 Donna M. G. 9
Nov27 455F.G 5½ f 1:08⅗m 34 115 6 55 53 33 DillonJ7 HcpO 72 Chalmette 122 Ben Hur 115 Joyce W. 8
Nov10-453C.D 7-8 1:29⅘m 92 111* 5 2½ 23 34½ DillonJ9 Alw 57 L'outDice111 TokenR'w'rd114 VoloS'n 12
June 14 Det 3-8 gd :38⅗h June 10 Det 5-8 ft 1:05⅗b June 6 Det 3-4 ft 1:21⅖b

Artillery Bob 112 Br g, 3, by Flint Shot—Black Lita, by Whiskalong.
Breeder. Thomas Piatt. 1946.. 8 0 2 1 $1,600
Owner, Mrs. H. Talbert. Trainer. R. F. Curran. 1945 8 1 1 1 $1,700
May29-463Det 3-4 1:14⅗ft 3 112 3 2½ 53¼ 710 CouleN3 Alw 64 JustFlip 108 Riskaire 112 GlacialRun 8
May20-466HdG 3-4 1:13⅗ft 4 114* 1 13 3¼ 64¼ Padg'ttD4 6000 75 FentyO. 107 Bullsel 117 Poochanelli 7
May 7-464Pim 3-4 1:15⅖ft 5 113 1 3¼ 74¾ 79½ CherryW7 6000 60 Bullsel 110 Carlotta 113 Happy Pat 12
Apr25-465HdG 3-4 1:14⅘m 8½ 115 4 11½ 11 2¾ BasileM9 6000 72 SkipOrr115 Pooc'nelli108CelestialBlue 10
Apr18-467HdG 3-4 1:14 ft 4½ 110* 1 34 32 31 CovalliJ9 6000 76 LuckyHit107 MoreFlame106 LateTime 10
Apr11-464Bow 3-4 1:15 ft 12 116 3 1h 32½ 1011 Snel'gsA4 Alw 66 Sweeteena106 Proposition114 Carlotta 12
Apr 3-463Bow 3-4 1:14⅖ft 4 111 1 2h 22 23½ Padg'tD7 5000 76 Pooka 111 AzureWings 105 PortSaid 8
Mar 5-462Trp 3-4 1:10⅕ft 25 120 3 22 35 813 Scawth'nK5 Alw 81 Medal 112 On theRiver 115 DarbyDingo 11

Wow 110 Blk g, 3, by Blackwood—Woof, by Bull Dog.
Breeder. Mrs. Emil Denemark. 1946..16 1 7 3 $3,910
Owner, A. Ferrara. Trainer, S. Valenti. 1945 14 1 3 0 $1,475
Jun15-466Det 3-4 1:13 ft 11e 108 9 97¾ 76 52 SullivanT8 HcpO 80 Cashier 110 HighEgo 110 ArielAce 9
Jun 7-465Det 3-4 1:13⅖ft 3-5e▲115 5 41½ 21 2½ GonzalezR7 Alw 79 Mrs.Valenti 108 UpGrade 102 SiraMou 8
Jun 4-466Det 3-4 1:13⅖gd 6e 115 5 32½ 32½ 34½ Gonz'zR1 Comb 75 Cashier113 Mrs.V'lenti 110 PereM'k'te 7
May30-466Det 3-4 1:13 ft 9e 107 5 67½ 45 34 Gonz'zR4 HcpO 78 Ariel Ace 114 Gregalach 114 Spirsilla 6
May 7-466Spt 1$\frac{1}{16}$ 1:53 ft 2½ 118 1 12 11½ 22½ JessopD3 Alw MyStar 105 AnteLight 112 BroomRide 6
May 1-467Spt 6½ f 1:25⅖ft 3-2 ▲120 1 11½ 12 13½ JessopD4 Alw StaticCh'ser115 SweetG'lie115 MissE. 8
Apr27 465Spt 5-8 1:02⅘ft 21 110 6 52¾ 52¾ 2nk NicholsB8 Alw Plentit'f115 Rom'nBelle110 L'tleHare 10
Mar 4-467F.G 1$\frac{1}{16}$ 1:48⅘ft 3 111* 5 68½ 68 510 AdamsD8 Alw 64 NobleOne 111 Journal 116 OrneryPete 9
Feb26 463F.G 3-4 1:13⅘ft 2½ 115 2 12 2h 21½ BrooksS2 AlwC 76 B'kBal'ce118 Cant'nLad115 StageS'g 6
May 28 Det 3-8 gd :36⅕h

Up Grade × 102 Br. f, 3, by Masked Marvel II.—Naughty Day, by Rolls Royce.
Breeder. J. H. White. 1946.. 6 0 1 2 $550
Owner, Mrs. G. C. White. Trainer. G. C White. 1945 11 2 1 2 $2,750
Jun14-465Det 3-4 1:13⅖ft 9 102* 7 78¼ 34½ 37 HartwickR1 Alw 73 SweetRythm107 CindyLee108 Kanshore 9
Jun 7-465Det 3-4 1:13⅖ft 6½ 102* 1 21 32½ 35½ HartwickR5 Alw 74 Mrs.Valenti 108 Wow 115 SiraMou 8
May29-461Det 3-4 1:14⅘gd 7 102* 4 1½ 1½ 2n HartwickR3 Alw 73 SkipOrr 106 GypsyLea 111 RiverJack 8
May10-464C.D 7-8 1:28⅗sy 7½ 111 2 711 612 617 LaytonJR6 Alw 51 Forer'n'r113 L'zyShoes116 Fal'n'sFolly 7
May 7-464C.D 3-4 1:13⅘ft 16 111* 7 56½ 611 614 Tr'chkaF1 Alw 66 FlyMenow 111 Cashier 111 SpeedyLee 7
May 2-465C.D 3-4 1:15⅘m 17 107* 6 710 823 828 TruschkaF2 Alw 40 P'ceAethel 111 B'tMan114 M'tainR'ar 8
Sep25 453Det 3-4 1:15⅖m 3 102‡ 7 42½ 12 13½ Hartw'kR5 5000 70 GypsyAc's105 FlyingL'se109 B'byTiger 8
Sep18 454Det 3-4 1:14⅕gd 2½ ▲112 8 44¼ 32¼ 24 MilliganP4 5000 72 F'lishHeart112 G'syActress104Sh'wP'f 9
Sep 5 453Det 3-4 1:13⅖ft 12 103‡ 6 22½ 32½ 34½ H'rtwickR6 Alw 75 BobMurphy 118Balladante103OurStyle 11
June 12 Det 3-8 gd :39⅖b June 6 Det 3-8 ft :39b June 3 Det 3-8 sl :41b

5th Det

3-4 MILE (out of chute). (First of All, July 25, 1942—1:09⅗—3—111.) Purse $2,000. 4-year-olds and upward. Claiming. Non-winners of two races since May 24. Weight, 118 lbs. Non-winners since May 24 of a race at one mile or over allowed 2 lbs.; one race, 5 lbs. Claiming price, $3,500; if for less, 2 lbs. allowed for each $250 to $2,750.

Chart Book Index No	Horse.	Date Track Rec	Wt	Today's Wt.
00503	Mibob	Sep45 Nar 1:12⅗	113	113
(00503)	‡Senate	Apr46 Trp 1:12⅗	118	106
94822	*Anytime	Jan46 Hia 1:14⅕	118	108
791052	Pattoy	Jun45 Wdb 1:12	111	109
00200	*Dai Yit	Sep45 Det 1:13⅖	113	108
007983	Semper Avanti	Jan46 SA 1:12⅖	122	113
98886	War Wine	Jly45 Jam 1:12⅗sy	116	113
00502	My Blitzen	Aug45 RD 1:12⅖	113	109
99704	Vinita Harvest	Oct45 Beu 1:13⅕	115	113
00502	Border Scout	Aug45 DP 1:12⅘	115	109
00502	*Ghost Hunt	Oct45 Haw 1:13⅕	119	108

Mibob * 113 B. c, 4, by Agrarian—Julia Grant, by General Grant.
Breeder. A. L. Ferguson. 1946.. 4 0 0 0 $90
Owner, A. Rose. Trainer, C. T. Mullens. $3,500 1945 10 1 1 2 $2,335
Jun12-464Det 3-4 1:15⅕sy 7½ 115 6 21 31½ 56 Pet'sonM7 3500 65 Senate 105 All Good 115 Templet 11
May31-465Det 3-4 1:16 m 11 110* 6 55 42¾ 78¾ Hartw'kR1 4500 58 YoungB'ddy115 L'tabert110 BelRevere 8
May25-465Det 3-4 1:15⅕m 2½ 110* 6 21 44 811 Hartwi'kR1 4500 60 Beneva 105 Thisisit 114 Pharawell 10
May 1-463C.D 3-4 1:16⅖m 15 113 5 21 32 43¼ ScurlockD8 4000 63 RedSpirit121 TryFlying118 Timocracy 8
Nov 8-453C.D 3-4 1:13⅖ft 5 115 4 44 32½ 52 ScurlockD7 3400 78 Nictor 115 Bolo Miss 105 Electron 12
Oct30 453C.D 3-4 1:13 ft 30 111 5 2h 63¼ 95½ Sc'rlockD2 Alw 76 Felicity 107 Hogan 117 Saku 12
Oct25-454C.D 3-4 1:16⅗sl 2½ 118 2 21 3½ 36 ScurlockD2 Alw 58 Elsa 111 Ci Light 113 Chic Jean 8
Sep20 454Nar 3-4 1:15⅕hy 6-5 ▲107* 4 21½ 2½ 1¾ MartinRJ7 3500 71 Y Gun 107 Dark Morning 106 Singular 9
Sep 6 452Nar 3-4 1:12⅖ft 3½ 113 6 11½ 12 21½ Hett'gerG8 2500 83 WeezieLas 107Rotate 109HoodooLady 12
Aug24-454Rkm 3-4 1:14⅕sy 6e 120 6 77 512 76¼ Can'ingW1 Alw 75 Hex 120 Ball Shot 115 Prefect 10
June 17 Det 3-8 sy :38⅕h June 11 Det 3-8 ft :38b May 30 Det 3-8 ft :37⅗h

Senate × 106 Ch g, 6, by Pompey—Abbitissa, by Ballot.
Breeder. Mrs R A. VanClief. 1946 10 1 1 3 $2,250
Owner, W. J. Susini. Trainer, W. J. Susini. $3,500 1945 12 1 2 0 $2,100
Jun12-464Det 3-4 1:15⅕sy 2½ 105‡ 9 75½ 42 13 St'm'ierW6 3500 71 All Good 115 Templet 110 Bengal Boy 11
Jun 8-464Det 3-4 1:14 ft 12 107 9 83¾ 44½ 64 WrightR7 3800 73 L'footLady105 LuckyB.118 Oldomwood 11
Jun 1-466Det 3-4 1:15⅖m 4½ 108 5 54 32½ 31¼ WrightR1 4000 69 T'keC'rage113 S'lane114 D'ingArchie 6
May29-466Det 3-4 1:14⅗ft 9-5 ▲113 5 54½ 53¼ 3¼ BenitezO4 c2600 74 Br'htTrace103 FlyingHero116 Abrazo 9
May25-462Det 3-4 1:16 m 6½ 115 6 33 42 21½ BenitezO1 2600 65 Br'htTrace105 Eb'nyEdge118 MilkR'te 12
Apr19-462Trp 3-4 1:12⅕ft 5½ 117 4 21½ 31½ 33 BenitezO7 2500 81 DavidB.Jr. 112 Polymelior 116 Ansted 8
Apr 3-461Trp 3-4 1:11⅖ft 33 118 9 86½ 87¼ 75¾ BenitezO6 3000 82 M'gicH'ls113 B'lldinger118 W'eDecis'n 9
Mar23 461Trp 3-4 1:12 ft 15 114 7 87¼ 86¼ 77¼ BenitezO10 3000 78 FastT'po117 Maxim't118 Stars atNi't 12
Feb13 463Hia 7-8 1:25⅖ft 13 115 7 1015 1118 1018 BenitezO10 4000 64 CanD'ble120 Sp'kShip116H'nryKnight 13
Jan 5 464G.P 7-8 1:26⅗ft 16 114* 3 59 57 52 KeaneR4 4000 74 SpinAl'ng114 EasyBl'd122 HayaiTinty 11
Dec10 456G P 1-70 1:41⅘ft 36 114* 4 99¾ 1014 1217 KeaneR10 AlwD 79 ChicleCl'n114 Ev'gFlight109 OurMer'k 12
May 22 Det 5-8 ft 1:04⅘h May 18 Det 1-2 sy :51⅖l

Anytime × 108 Ch. g, 7, by Reigh Count—Dinner Time, by High Time.
Breeder, George D. Widener. 1946 3 0 0 0 $100
Owner, D. B. Carpenter. Trainer, D. B. Carpenter. $3,500 1945 29 3 9 4 $3,595
Feb25-464O.P 3-4 1:13 ft 12 112 4 87¾ 910 920 CraigA1 3500 62 Whyso 113 Ksar ofAudley 113 EdgarB. 10
Jan22-463Hia 3-4 1:12⅗ft 26 118 8 66¾ 58½ 48 Ca'pbellR1 3500 74 Wood'dAnnie108 LordWin109 ElOsuna 12
Jan11 464G.P 7-8 1:25 ft 44 117 6 75 65¾ 1010 Campb'lR7 3500 74 Hogan 117 War Spy 113 Legal Eagle 12
Dec19 457G.P 1-70 1:45 ft 173 114* 8 1211 1113 1113 ScottiA9 4000 67 Lostahat 118 Cruiser 113 Red Ted 12
Dec10 452G.P 3-4 1:12⅘ft 52 112* 5 910 109½ 1113 NicholsB10 4000 68 LadyGr'lin111 HenryKn't112 Roc'dArgo 12
Dec 5-454G.P 3-4 1:17⅖hy 14 120 7 55½ 56½ 512 MansorT6 AlwD 46 Umpydan115 AirPower115Powd'dMilk 7
Nov15 455Spt 7-8 1:32⅕gd 13 110 6 42 65½ 53½ FliterJ2 Alw Ch'ryTrifle115 H'pyPilot112 E'rM'sage 9
Nov10 454Spt 5-8 1:02⅖gd 12 115* 8 76 66 68 KlinderC4 Alw TinP.Alley120 Spectator120 Plaidloch 10
Nov 7-454Spt 7-8 1:30⅕sl 3½ 117 3 12 11½ 22½ Piers'nNL5 c3500 Agrar'nSon113 GiantP's117 Devil'sF'c 7
Nov 3 454Spt 5-8 1:03⅗ft 8½ 113 1 25 23 21 JessopD1 3500 BoWay 110 BrownMate114 Wh'hGlint 10
June 7 Det 3-8 ft :41⅖b

Pattoy 109 B. g, 4, by Stand Pat—Toyful, by Achtoi.
Breeder, J. E. Seagram. 1946 0 0 0 0 (——)
Owner, J. E. F. Seagram. Trainer, J. Thorpe. $3,000 1945.. 5 1 0 1 $845
Jun30-453Ham 3-4 1:13⅕ft 5½ 115 1 1nk 2nk 34 LeavittR5 Alw FloralGift103 NorthYork106 ChicPat 8
Jun 7-455Duf 7-8 1:31⅕ft 13 110 6 710 720 717 LeavittR6 Alw Hemjohn111½ SweepSally110 Pat'gal 8
Jun 4-451Wdb 3-4 1:12 ft 7f 111 3 11½ 11½ 1½ WatsonR2 Mdn Nector 118 Rustling 106 Chic Pat 12
May26-454Wdb 1 1-8 1:53⅘ft 18 119 11 127 1311 1422 CowleyJ12 Stks Uttermost 119 Tarian 119 FerryPilot 16
June 12 Det 1-2 gd :51h June 8 Det 3-8 ft :39b June 6 Det 1-2 ft :53⅘b

Dai Yit × 108 B g, 4, by Tiger Dame Mariechen, by High Time.
Breeder O Frank Woodward. 1946 . 6 1 1 3 $2,240
Owner, Mrs. E. H. Beezley. Trainer, E. H Beezley. $3,500 1945 14 1 3 3 $3,045
Jun 8-464Det 3-4 1:14 ft 3½ ▲110* 6 62¾ 63½ 53½ SullivanT3 4800 73 L'footLady105 LuckyB.118 Oldomwood 11
May31-464Det 3-4 1:15⅗m 2½ ▲113 7 77¾ 65½ 36¾ HartH5 c4250 62 TakeCourage 110 Ecolire 111 MyZaca 8
May17 464C.D 6½ f 1:23⅗m 3 118 1 24 23 1h Scurl'ckD6 3500 62 Fifth 113 ChiefBud 113 EdieJane 7
May13-463C.D 3-4 1:13⅗ft 2 ▲115 5 32 22 33 ScurlockD1 Alw 76 WireQ'st115 GenevaLad110 Fayerb'nke 6
May 6-464C.D 3-4 1:13⅗ft 6 105* 3 21 32 31½ H'twickR6 Alw 77 RedSpirit118 TryFly'g118 GeraldineF 7
May 1-464C.D 3-4 1:16⅘m 25 115 2 44 21½ 22½ ScurlockD2 3000 60 Geraldi'eF 112 P'ceAgain114 Meshach 9
Nov 7 452C.D 3-4 1:13⅖ft 3½ 114 4 55 45½ 47½ ScurlockD8 Alw 72 Sun Vigil 109 Silver Bull 114 Elsa 12
Oct29 454C.D 3-4 1:14 ft 7-5 ▲115 10 3nk 32 55¼ Sc'rlockD3 3000 72 ValueMark 102 Rotate 111 WireQuest 12
Oct22 452C D 3-4 1:13⅗ft 6½ 113 6 34½ 36 47½ Sc'lockD12 3500 71 Sh'deRuff118 BoloMiss110Pl'v'rBrand 12
June 16 Det 5-8 ft 1:01⅗h May 30 Det 3-8 ft :37⅗h May 24 Det 1-2 ft :51b

Semper Avanti 113 Dk. b. g, 5, by Sir Andrew—Two Leggins, by Manager Waite.
Breeder. Mrs. W P Roth. 1946.. 9 1 0 2 $1,075
Owner, E. G. Wyatt. Trainer E. G. Wyatt. $3,500 1945 3 2 0 0 $2,470
Jun15-462Det 3-4 1:13⅗ft 8½ 115 4 13 11½ 31¾ CookW3 4800 77 LuckyB.113 Oldomwood110 MissBoo 12
Jun 8-464Det 3-4 1:14 ft 4½ 115 7 3½ 53 88 GrayA9 4800 69 L'footLady105 LuckyB.118 Oldomwood 11
Jun 3-465Det 3-4 1:15⅗sl 8½ 112 5 42¼ 42½ 65 GrayA3 5500 62 SuperMarines115 GayFr'ka105 Builder 11
Mar30-467Pho 5½ f 1:05⅕ft 9-5 ▲118 6 75¼ 105¼ 109¼ BaileyJW9 Alw 83 MissL'ella108 Oc'nPark113 Joda'sJoe 11
Mar24-464Pho 5½ f 1:05⅗ft 3-5 ▲112 4 1½ 12 12 BaileyJW1 Alw 90 BlackMark111 RadioChief110KheTidy 8
Mar16 462S.A 7-8 1:23⅗ft 25 119 5 11 2h 31 AdamsJ7 8000 90 TraceH't119 Last'gP'ce119 Ligarotito 10
Feb27 463S.A 3-4 1:12⅕ft 2½ ▲116 8 73¾ 57 52 P'maneR8 c5000 82 WiseRebus107 ValdinaPeer116 Palpal 12
Jan11 463S.A 7-8 1:23⅕ft 18 122 8 712 712 614 PedersonG1 Alw 79 Barb'stel 120 Sh'fleToe122 K-O-Just'e 8
Jan 4 464S.A 3-4 1:11 ft 10 122 8 89 813 56½ DotterL7 Alw 83 GoldFire 118 Colleto 118 Truckee 12
Dec17-457B.M 3-4 1:12⅘gd 11-5 ▲118 6 45½ 3½ 1½ Ped'rsonG7 Alw 83 Timmy 114 Domingo 118 ProntoEagle 12
Dec11 451B.M 3-4 1:15⅗sl 25 118 2 2n 11½ 12½ MalearT7 AlwM 69 L'tleM'ma114 F'fulWhee115 C'melDon 10
June 7 Det 3-8 ft :36⅕h May 31 Det 5-8 ft 1:02⅖d May 27 Det 1-2 m :53⅖h

War Wine × 113 Gr. g, 4, by War Whoop—Chablis, by Gino.
Breeder, Mrs. Robert C. Winmill. 1946.. 8 0 0 0 $100
Owner, W. Drees. Trainer, W. Drees. $3,500 1945 .10 1 0 0 $1,880
May25-462HdG 3-4 1:12⅖ft 68 116 6 1112 1113 1119¼ HowellR2 3500 76 B'b'ra'sGirl 112 TopCeil'g116 EasyCh'r 12
May15-464HdG 3-4 1:14⅖m 62 111* 7 915 919 923 CombestN5 5000 52 Cyclorama119 Walloon122 NoraBelle 9
Apr19-464Trp 3-4 1:11⅗ft 19 106 1 2½ 64¼ 77½ LaytonJR1 5000 79 BigP'rty112 ArmyGl'r112½ Fl'zanSam 8
Apr13-463Trp 3-4 1:12⅕ft 7 117 7 97¾ 96¾ 910 WatsonR2 3500 74 ElOsuna114 Bellezza107 Perf'ctCh'ge 9
Mar30-461Trp 3-4 1:12⅘ft 13 119 4 1nk 93½ 108½ BasileM4 3500 72 WakeRobin121 ArmyGli'r119 Prom'cia 10
Mar14-463Trp 3-4 1:11⅕ft 22 116 2 23 24 47½ RollinsC8 3500 81 West'nFr't111 KingsC'nt115 BabyK'die 11
Mar 5-464Trp 1 1-8 1:52⅗ft 11 108* 7 44 1013 1018 Clevel'dP10 c2250 59 Oldomwood119 QuestionMan109 Elcan 11
Feb15-462Hia 7-8 1:26⅕ft 10 116 3 54¾ 66 911 SmithFA5 3500 67 Fr'diesGame116 Puritan118 P'ketLine 13
Oct22 452Jam 3-4 1:12⅖ft 65 111 5 59 912 1016 Perm'eR11 5000 69 Tigrell 113 Helvetian 118 Up Front 11
June 13 Det 3-4 m 1:19⅗h

My Blitzen 109 B. g, 4, by Blue Blitzen—Mymiss, by Misstep.
Breeder, W. C. Gillen. 1946..11 0 1 1 $380
Owner, Mrs. E Cloud. Trainer, N. Lawson. $3,000 1945 13 4 1 3 $2,935
Jun12-463Det 3-4 1:15⅖sy 2½f▲113 1 11½ 44 816 Favo'teJ10 3250 54 EbonyEdge116 Br'htTrace103 Abrazo 12
Jun 8-464Det 3-4 1:14 ft 13f 103‡11 105¾ 95½ 910 ReynoldsJ6 4550 67 L'footLady105 LuckyB.118 Oldomwood 11
May30-461Det 3-4 1:13⅘sl 21 107 8 88½ 88¼ 814 H'twickR1 Alw 64 FortVanc'r108 ZigZag113 Passageway 9
May27-465Det 3-4 1:14⅘sl 18 107* 6 55 57½ 57½ AdamsD4 5000 65 Bill G. 113 Gay Franka 104 Marie J. 7
Mar28-465O.P 3-4 1:14⅕m 30 111* 4 55½ 57½ 59½ StroudL1 Alw 66 Applekn'r107 IrishWash116 Dodo'sGirl 7
Mar26-465O.P 3-4 1:14 sl 6 111* 1 55½ 54½ 46½ KeeneH6 Alw 70 BoloBabe 112 Amalka 112 I LovBridge 8
Mar14-463O.P 3-4 1:12⅘gd 15f 115 8 1011 1110 1114 BarneyL12 c4600 69 ZacaMan112 ILovBr'ge115 Vald'aDate 12
Feb 6-463F.G 3-4 1:14⅕sy 11 109* 8 1012 98 84½ BassB2 AlwB 71 Play Bob 111 See D. 112 Camp's First 11
Jan31 464F.G 3-4 1:15 sl 7½ 119* 1 63¼ 43½ 65¼ HartwickR8 Alw 67 ZigZag113 Leo'sBrandy121 SeaLetter 10
May 26 Det 1-2 m :50⅗h May 22 Det 3-4 ft 1:16⅖h

Vinita Harvest 113 Br. g, 4, by Harvesting—Dorothy Agnes, by Kilkerry.
Breeder, Mrs. Reid Luginbuel. 1946.. 3 0 0 0 (——)
Owner, A. C. Long. Trainer, A. C. Long. $3,500 1945 .27 2 5 1 $4,575
Jun 3-464Det 3-4 1:15⅖sl 19f 115 6 74¼ 75½ 711 GreenJ2 3500 59 MissBoo108 Br'htTrace104 FlyingHero 10
May23-467Beu 3-4 1:13⅕ft 30 110 4 45½ 66½ 57½ DewittJ7 Alw 73 Silver Bull 116 Foneda 102 Belstan 7
May17-467Beu 3-4 1:18⅕m 21 111 5 716 717 720 DewittJ1 Alw 46 IrishAbbie112 L'yTommy119Spectator 7
Oct20-456Beu 1$\frac{1}{16}$ 1:47 ft 4 106 4 31½ 51¾ 53½ McC'd'nW5 2000 79 WarWise113 PigeonGold116 WildOats 8
Oct17-456Beu 3-4 1:12⅘ft 18 115 5 52 61¼ 52¼ SmithRA2 2000 81 PrinceJack 118 LaRue 112 MayKeen 6
Oct15-454Beu 3-4 1:13 ft 24 113 5 32 32 52¾ DentonR8 Alw 79 Riverm'k113 At'neyJoe116 Son'sT'kle 10
Oct12-456Beu 1-70 1:44⅖ft 7½ 111 3 58 49 48 McCad'nW1 Alw 81 FlagAn'r111 GoodB'by114 MissF.Kelly 6
June 12 Det 1m gd 1:48⅖h June 9 Det 1-2 ft :51⅗h May 31 Det 5-8 ft 1:05h

Border Scout × 109 B. g, 6, by Marconi—Oswego Princess, by Cherokee.
Breeder Felix J DeMary. 1946..15 1 1 3 $2,035
Owner, H. Forrest. Trainer, H. Forrest. $3,000 1945 18 3 3 3 $2,760
Jun12-463Det 3-4 1:15⅖sy 11 111 7 55½ 54½ 48 WallaceH6 3000 62 EbonyEdge116 Br'htTrace103 Abrazo 12
May17-466C.D 3-4 1:16⅕m 11 111* 3 31½ 42½ 45¼ WallaceH3 Alw 61 M'rbacka114 Neaqu'n109 Campanula 7
May 2-463C.D 3-4 1:17⅕m 1 ▲110* 3 12 12 11½ WallaceH3 2500 61 On theD'ble108 LatchOn115 Pl'yKitty 8
Apr20-461Kee 3-4 1:13⅖ft 5 115 3 32½ 33 46¼ CraigA3 2500 74 Ship Jr. 115 Four Bells 108 Mr. X 7
Apr16-462Kee 3-4 1:14 gd 14 110* 5 65½ 75½ 78¼ HartwickR9 2500 69 Red Spirit 117½ Top Book 108 Canigo 12
Mar26-464O.P 3-4 1:15⅖sl 5½ 115 2 51¼ 53¼ 43¼ CraigA2 2600 67 OddP'r113 Pri'teHowie112 L'k'tRascal 11
Mar21 462O.P 3-4 1:13 ft 4 113* 3 21 2h 31¼ WallaceH1 2500 81 Ch'ceTea110 P'teHowie115 BaytreeB'r 12
Mar16-463O.P 3-4 1:15⅖hy 8 109 5 41¾ 55 712 HustE6 3000 58 Ap'lAgent109 Timocr'cy110 Dix'sFirst 12
Mar 7-465O.P 3-4 1:13⅕ft 3 113* 3 22½ 31½ 63 WallaceH5 3000 78 Liberty Jr. 107 Strombus 112 Bad Cold 7
June 7 Det 1-2 ft :51⅘h June 2 Det 3-8 hy :38⅗h May 24 Det 3-8 ft :37⅗h

Ghost Hunt * 108 Dk. b. g, 6, by Pompey—Clairvoyante, by Grand Parade.
Breeder. Arthur B. Hancock. 1946..11 0 3 2 $1,170
Owner, C. Williamson. Trainer, C. Williamson. $3,500 1945 28 2 8 5 $5,362
Jun12-463Det 3-4 1:15⅖sy 7½ 115 5 43½ 64½ 615 Peter'nM9 c3500 55 EbonyEdge116 Br'htTrace103 Abrazo 12
Apr16-466Kee 1$\frac{1}{16}$ 1:48⅗gd 2½ ▲112 1 21 2½ 2½ BrooksS2 c3000 74 ValdinaSeer112 MilkRoute120 CloseUp 7
Mar 4-468F.G 1$\frac{1}{16}$ 1:48⅖ft 4½ 114 4 1h 1h 2½ BrooksS6 AlwE 75 Singular114 BabyEdith104 SeaConvoy 10
Mar 1-467F.G 3-4 1:14⅕ft 7-5 ▲116 3 2½ 32½ 62¾ BatesT9 c2500 73 TeeMidge 121 ShipJr. 114 MissBrand 12
Feb23-463F.G 3-4 1:13⅗ft 3 113 4 62¾ 44 32½ BrooksS7 AlwE 76 Val.Clown120 Son'sStyle115 Lady'sOr'n 8
Feb19-464F.G 3-4 1:16 m 3½ 113 2 33½ 32 2¾ BrooksS7 AlwE 66 Son'sStyle117 MeatSnapp109TopBeau 12
Feb13-464F.G 3-4 1:14⅖ft 8 114* 2 3½ 31 41¼ DillonJ4 5000 74 Cool'gSpr'g126 MiaMia116 CarolineF. 11
Feb 4-462F.G 3-4 1:13⅗ft 8½ 108* 1 34 42¼ 41½ FayAL8 AlwE 77 Lady'sOrphan109 B'sieVance106 EdM. 9
June 8 Det 1-2 ft :51⅖hg June 5 Det 3-8 gd :36⅗h May 31 Det 1-2 ft :50hg

6th Det

3-4 MILE (out of chute). (First of All, July 25, 1942—1:09⅗—3—111.) Billy Burtchell Purse. Purse $2,500. 4-year-olds and upward. Claiming. Weight, 118 lbs. Non-winners since May 24 allowed 3 lbs. Claiming price, $15,000; if for less, 2 lbs. allowed for each $500 to $12,000.

Chart Book Index No.	Horse.	Date. Track Rec.	Wt.	Today's Wt.
00603	Dodo's Girl	Jly45 Ran 1:11⅘	105	108
004053	Free Lance	Jun45 Aqu 1:13	110	103
00602	David B. Jr.	Apr46 Trp 1:11⅗	111	106
006023	Victim	May45 Jam 1:12	115	103
00803	Increscent	Apr46 Trp 1:11⅕	113	103
94108	*Bold Question	Aug45 Det 1:11⅘	124	110
007052	Florizan Sam	Jun45 Wdb 1:11	113	110

Coupled: Free Lance and Increscent.

Dodo's Girl × 108 Br. m, 5, by Hard Tack—Mag Mell, by Pompey.
Breeder. Wheatley Stable 1946..11 4 0 2 $4,510
Owner. Donna-Ray Stable. Trainer, C. F Wagner. $14,500 1945 22 3 6 4 $6,775
Jun13-468Det 1$\frac{1}{16}$ 1:49 gd 7½ 110 4 32 68 613 PrehmW2 Comb 58 Pl'rBr'nd 115 Pharaw'l 118 Walt'sBoy 6
May30-465Det 3-4 1:13⅖ft 10 113 7 1212 1212 1213 Pre'mW12 Comb 67 RipAway116 Annie'sR'ply111 R'yalR'd 12
May 9-465Spt 7-8 1:30⅗ft 3½ 115 2 21 1½ 1½ PrehmW8 Alw SandSt'm107 PinkDevil 105 PlayH'nds 9
May 4-463Spt 6½ f 1:23 m 4½ 112 6 32½ 21½ 1h PrehmW6 10000 HuriHomHari115 Ch'yWine117 Ilef'hit 7
Apr27-466Spt 7-8 1:31 ft 46 109 8 2h 12 32¾ PrehmW1 HcpO Bob'sDr'am110 H'ppyPilot110 Latent 10
Mar28-465O.P 3-4 1:14⅕m 11 113 7 2h 31½ 34 PrehmW4 Alw 72 Appleknocker107 IrishWash116 Tutelo 7
Mar21 466O.P 3-4 1:11⅗ft 9 110 8 74¾ 65¼ 48½ PrehmW8 Alw 80 SonFor'r 110HearthB'm110 D'bleBack 8
Mar11 467O.P 3-4 1:11⅗ft 7 110 6 55 54¾ 46½ PrehmW2 Alw 82 SonForever 107 GemW 115 Plaidloch 7
Mar 4-466O.P 3-4 1:12 ft 4 110 7 77 55 56¼ PrehmW4 Alw 81 Marltown 111 HitIt 115 AnotherNight 7
June 17 Det 3-8 sy :42b June 12 Det 3-8 gd :42b June 8 Det 1m ft 1:48⅖h

Free Lance 103 Dk. b. h, 5, by Sir Gallahad III.—Nile Maiden, by Friar Rock.
Breeder, Wheatley Stable. 1946.. 1 0 0 1 $150
Owner, H. Josephart. Trainer, J. P. Mayberry. $12,000 1945.. 9 1 1 1 $2,755
Jun11-462Det 3-4 1:14⅕ft 7f 112 8 66 43 31¾ FucheJ1 Alw 74 Sw'pnito118 H'toryMaker112 Thisisit 12
Sep 8-458Aqu 7-8 1:24⅗ft 13 124 6 77 74½ 64¾ McCr'yC6 AlwD 83 ReturnCall 113Noview119BingoBridger 9
Aug16-458Bel 1$\frac{1}{16}$ 1:44⅘ft 5½ 120 12 98½ 88¼ 86¼ StoutJ2 AlwD 82 Ayah'sBoy115Ch'ceMate 115S'manlike 14
Aug 9-457Bel 1$\frac{1}{16}$ 1:44⅖ft 8½ 120 11 95¼ 75¾ 64¼ Atk'sonT6 AlwD 86 Zanzibar 116 BayMagic 116 Landslide 14
Aug 4-456Jam 1 1-8 1:52 ft 5 117 2 21 22 24 M'rt'nsW2 AlwD 80 TexMartin 120Ret'nCall 114Farsight 7
Jly 31-457Jam 1 1-8 1:53 ft 8-5 113 1 11 11 12 Atk'sonT1 c5000 79 PeaceFleet 111 Yokum 122 FarSight 7
June 16 Det 5-8 ft 1:07h June 10 Det 1-2 ft :54h June 7 Det 3-4 ft 1:17⅗hg

David B. Jr. × 106 Br g, 8, by David B. Miss Gray, by A. M. White.
Breeder E J Schott 1946..13 4 2 1 $8,130
Owner, D. Zakoor. Trainer, D. Zakoor. $12,000 1945 26 4 6 2 $5,775
Jun13-467Det 3-4 1:14 gd 9 112 6 65½ 63½ 56½ GerlockW2 8500 70 SeeD.108 TakeCourage 110 Victim 7
Jun 1-466Wdb 1$\frac{1}{16}$ 1:49⅘m 8 110 1 11½ 11½ 1h Gerl'ckW2 HcpS C'ntDouble111 OldFaithful116Optioner 7
May25-465Wdb 3-4 1:15 sy 2 116 7 87¾ 42¾ 11½ WarwoodK7 Alw FriendBill 114 Templet 114 Sayonara 11
May20-464Wdb 3-4 1:13 ft 7-5 ▲113 3 42½ 11½ 13 KeaneR9 2200 Broth.Pat104 L'yGolden112½ LinnCr'k 12
Apr19-462Trp 3-4 1:12⅕ft 6-5 ▲112* 3 31½ 2h 13 KeaneR1 2500 84 Polymelior 116 Senate 117 Ansted 8
Apr15-464Trp 3-4 1:11⅗ft 9-5 ▲111* 2 22 21 2n KeaneR2 2500 87 Migration 119 Westler 104 Polymelior 7
Apr11-462Trp 3-4 1:12⅕ft 3 121 1 21 2½ 21 MartinTP6 c2000 83 Migration121 LovanDay114 Pete'sKid 11
Apr 4-463Trp 3-4 1:12⅖ft 6½ 121 6 63½ 32½ 3½ M'tinTP8 2250 82 WhiteTime113 Valetta111 Rec'dMarch 12
June 10 Det 3-8 ft :37⅕h

Victim 103 B g, 6, by Mate Scuttle, by Whiskaway.
Breeder Albert C Bostwick. 1946..12 2 3 2 $7,100
Owner, E. D. Talbert. Trainer. R. F Curran. $12,000 1945 26 1 6 9 $6,880
Jun13-467Det 3-4 1:14 gd 2½ ▲115 3 32 21 31½ CouleN3 10000 75 SeeD.108 TakeCourage 110 Romulus 7
Jun 5-466Det 3-4 1:13 ft 6½ 108 4 43½ 65½ 64 Lay'nJR3 HcpO 78 Tulachmore112 Lik'snot114 G'denMan 6
May29-468Det 3-4 1:13 ft 9 110 5 42 75 74½ CookW2 HcpO 77 Likeasnot110 ManyL'ds115 Putitthere 11
May15-465HdG 3-4 1:12⅗m 4½ 108* 2 1h 1½ 12 Padg'ttD1 AlwD 84 Turbine 118 Challamore 118 Shako 6
May 6-465Pim 3-4 1:15 gd 2½ ▲119*10 32 31½ 31¼ Ch'ryW12 10000 71 HighBoss114 GrandPlayer116 Gypster 12
Apr29-464Pim 3-4 1:13⅗gd 6 107* 6 33½ 33½ 22 CherryW2 AlwD 77 Ideal Gift 113 Challamore 118 Pelops 11
Apr23-464HdG 3-4 1:11⅗ft 9½ 121* 3 33 22 22½ CherryW2 15000 86 Ham'r-Lock110 SeaB's110 ChicagoDr 6
Apr17 464HdG 3-4 1:12⅗ft 2½ 112* 4 32 32 1nk CovalliJ3 6000 84 Cyclorama112 R'ghFeath'rs114 Pelops 12
May 28 Det 1-2 gd :50h.

Increscent × 103 B. g, 4, by Challenger II. Luna Bright, by Bright Knight.
Breeder Henry A Parr III. 1946..13 1 4 0 $3,600
Owner, H Josephart. Trainer J. P. Mayberry. $12,000 1945 9 2 2 0 $4,450
Jun15-467Det 1 tc 1:38⅕ft 28 109 5 76½ 108¾ 1012 B'settA10 HcpO Umpydan110 SonForever104 HughieL. 10
Jun 4-465Det 3-4 1:13⅖gd 10 115 1 1½ 1h 22½ Bal'ttiW6 Comb 77 RipAway118 Fl'zanSam118 WilmaVan 7
May30-465Det 3-4 1:13⅖ft 12 116 6 54 53 86¾ Bal'ttiW3 Comb 73 RipAway116 Annie'sR'ply111 R'yalR'd 12
May25-466Det 3-4 1:13⅗m 19 112 8 1111 1116 1120 Balz'tiW2 HcpO 59 Umpydan108 Diam'dDick115 SirSprite 11
Apr19 467Trp 1$\frac{1}{16}$ 1:44⅗ft 2 111 1 2½ 23 23 LaytonJR1 Alw 86 DoveShoot112 OldIron110 Va'aTyrant 8
Apr17 467Trp 3-4 1:11⅖ft 9-5 ▲115 2 21½ 32 21½ LaytonJR1 Alw 86 Tasajillo113 PrivateJoe110 A'myGlid'r 6
Apr10 465Trp 3-4 1:11 ft 6 113 3 21 21½ 2½ G'z'zMN7 10000 89 DonMiller 110 Bosage 114 Sicot 9
Mar15 466Trp 1$\frac{1}{16}$ 1:44⅗ft 27 107* 6 68¾ 710 713 HansmanL6 Alw 76 Bold Dan 105 Sugar Man 110 Prefect 7
June 14 Det 3-8 gd :38⅗b May 29 Det 3-8 gd :38⅖h May 24 Det 3-8 ft :36⅘h

Bold Question 110 Br. h, 7, by Questionnaire—Moony, by Mad Hatter.
Breeder, Thomas Piatt. 1946 . 1 0 0 0 $65
Owner, Mrs. B. Hernandez. Trainer, B. Hernandez. $15,000 1945..14 7 2 1 $22,500
Feb 6-464F.G 3-4 1:13⅖sy 11 119 6 46½ 46½ 49 MolbertJ2 Alw 71 Triton117 BrownClown117 ManyLands 6
Sep25-456Det 3-4 1:13⅕m 5½ 121 5 56½ 54 512 Millig'nP2 HcpO 69 ManyL'nds117 RoyalRed108 ShoutAb't 5
Sep22-455Det 3-4 1:11⅕ft 3e 123 5 54½ 43 35 Millig'nP3 HcpO 86 ManyLands113 ShoutAbout107Leystan 6
Sep15-456Det 3-4 1:12⅖ft 2½ ▲125 10 66 54 59¾ Remil'dP2 HcpO 75 Hydrant112 ManyLands111 D'm'dDick 11
Sep 3-457Det 1$\frac{1}{16}$ 1:45⅕ft 3 ▲127 6 65 42¼ 22½ WatsonR6 HcpO 87 FiddlersBit 110Meneither114WisePai'o 9
Sep 1-457Det 3-4 1:12⅖ft 3-2 ▲127 7 74¼ 53½ 54½ WatsonR6 HcpO 80 Leystan 112 PigTails 109 ManyLands 10
Aug11 456Det 3-4 1:11⅘ft 2½ 124 4 31 21 11¼ WatsonR4 HcpO 88 NightCrawler 109 Hi-Ty 103 PigTails 7
June 14 Det 3-4 gd 1:15h June 8 Det 3-4 ft 1:16hg June 6 Det 3-4 ft 1:18⅗b

Florizan Sam ⊗ 110 Ch. h, 6, by Sun Hatter Gay Hallie, by Boniface.
Breeder. E. E Pershall 1946..15 3 1 3 $6,200
Owner, S. Chris Trainer A Chris. $13,000 1945 27 1 5 4 $3,955
Jun14-466Det 3-4 1:13 ft 28 118 7 75¾ 62 2½ ParisoN1 Comb 81 RipAway118 F'tVanc'v'r118 Likeasnot 9
Jun 7-467Det 1$\frac{1}{16}$ 1:47⅕ft 8½ 118 1 31½ 31 42½ D'hurstJ3 Comb 77 Gypster115 MissFluff101 TopReward 8
Jun 4-465Det 3-4 1:13⅖gd 5 118 4 42 4¾ 33¼ Dewh'tJ7 Comb 77 RipAway118 Increscent115 WilmaVan 7
May27-466Det 3-4 1:14⅗sl 5 113* 6 21½ 2h 11¾ WirthF1 6000 74 Rip Away 118 Cyclorama 116 All Good 8
Apr19 464Trp 3-4 1:11⅗ft 6 122* 5 86¾ 54¼ 31½ WirthF7 6000 85 BigParty112 ArmyGlider112½ MarieJ. 8
Apr16-465Trp 3-4 1:11⅕ft 5 116* 5 86¼ 76¼ 33¼†KeaneR4 6000 86 Transflint109 Cub'nBomb105 Blenette 8
†Dead heat.
Apr12-466Trp 1$\frac{1}{16}$ 1:44⅘ft 13 107* 3 54 54½ 65¾ KeaneR4 10000 82 W. H. Kelly 112 Thor 111 SatinGoods 7
June 1 Det 1m m 1:49⅖b May 24 Det 5-8 ft 1:02⅗h May 20 Det 1m m 1:51⅕h

7th Det

1 1-16 MILES. (Myrtlewood, Aug. 22, 1936—1:43⅖—4—122.) Purse $2,000. 4-year-olds and upward. Claiming. Non-winners of two races since May 24. Weight, 118 lbs. Non-winners since May 24 of one race at one mile or over allowed 2 lbs.; one race, 5 lbs. Claiming price, $3,500; if for less, 2 lbs. allowed for each $250 to $2,750.

Chart Book Index No.	Horse.	Date. Track Rec.	Wt.	Today's Wt.	Chart Book Index No.	Horse.	Date. Track Rec.	Wt.	Today's Wt.
995642‡	Top Sergeant	Aug45 GS 1:48⅖	114	103	008043	Escolar	May46 HdG 1:47⅖	120	118
99564	Tough Target	May46 Haw 1:49⅖	108	113	00503	Strictly True	Jun46 Wdb 1:50	110	116
00200	Ecolire	Sep45 Bel 1:49	118	113	99564	Gold Bill	Feb46 SA 1:47⅘	117	111
00804	Flag Anchor	Jan46 GP 1:47	115	113	004103*	Seapar	Mar46 FG 1:48⅕	110	108

Top Sergeant × 103 Ch. g, 6, by Display—Chalet, by Uncle.
Breeder, Mereworth Farm. 1946.. 6 0 2 0 $700
Owner, W. J. Susini. Trainer, W. J. Susini. $3.500 1945..15 3 1 0 $4,580
Jun 1-468Det 1 1-16 1:51⅖m 8½ 113 5 1½ 1½ 23½ WrightR5 3250 55 SyrianBoy 115 AnneAgain 108 Seapar 8
May27-463Det 3-4 1:15⅖sl 27 105‡ 7 78 52¼ 21½ Stagm'rW3 3250 68 Bl'kFantasy111 MissBoo107 Ar'l Image 8
Mar21-468Trp 1 1-16 1:47⅖ft 11 111* 9 1211 128 1216 McG'wanF7 3500 59 Ompalo 116 Theseus 116 Helen Dear 12
Feb20-464Hia 1 1-4 2:05⅘ft 46 110 6 44¼ 44½ 55¼ Stagm'rW11 3500 68 WarAg'nt117 Ramp'ge110 Om'haMike 12
Feb11-468Hia 1 1-4 2:07 ft 8 118 10 89¾ 69 69½ Het'gerG6 c2500 57 DarbyDarion116 Rampage113 Foment 13
Feb 4-467Hia 1 3-16 2:01⅖ft 30 116 11 56 610 79½ M'schekF6 3500 58 LadyFlares111 Y'kBomber116 WarAg't 12
Dec22-452G.P 7-8 1:26⅘gd 56 122 9 911 910 815 MaschekF9 3500 60 BarWillow 114 FirstPal 105 PostHaste 10
June 10 Det 3-8 ft :38⅗h Jun e D7e t1 mft 1:45⅗h

Tough Target 113 Ch. g, 4, by Head Play—Fleur d'Or, by St. Germans.
Breeder, Julian Walden. 1946.. 9 0 0 1 $160
Owner, Funk & Roth. Trainer, C. F. Wagner. $3.500 1945 16 1 1 0 $2,050
Jun 1-468Det 1 1-16 1:51⅖m 18 115 7 43 66½ 612 PrehmW7 3500 49 Syr'nBoy115 TopS'geant113 AnneAg'n 8
May28-468Det 1 1-16 1:48⅖gd 29 110 3 77½ 710 719 PrehmW2 4500 55 Pharawell 115 W'lter'sBoy115 OldIron 7
May15-467Haw 1 1-16 1:46⅗ft 30 108 9 913 68 914 PrehmW8 Alw 69 FinalRew'rd110 Fe'ther-Bob114 ZoZo 12
May 7-467Spt 7-8 1:31⅗ft 61 110 10 910 89½ 86¾ PrehmW10 5000 Gall'ntHour120 JuneT.111 BigAlbert 10
Apr30-464Spt 7-8 1:31⅖ft 19 118 10 812 813 813 PrehmW6 7000 GallantHour120 Lightf'tLady109 ZoZo 10
Mar20-466O.P 1-70 1:42⅘ft 37 116 7 98¼ 912 915 PrehmW3 Alw 82 WarWise112 Fr'kySpirit110 SoPr'udly 9
Mar15-467O.P 1-70 1:45 sy 11 110 3 46 410 419 PrehmW4 Alw 67 Pl'erBrand111 BoldSalute112 Corydon 6
May 31 Det 3-8 ft :39⅖b

Ecolire ✻ 113 Ch. g, 4, by Economic—Tire-Lire, by Pontet Canet.
Breeder. David J. Lit. 1946.. 6 0 2 0 $1,100
Owner, Mrs. L. H. Silver. Trainer, L. H. Silver. $3.500 1945.. 8 1 1 0 $2,195
Jun 8-464Det 3-4 1:14 ft 13f 111 10 117¼117¾1115 CookW10 4300 62 L'footLady105 LuckyB.118 Oldomwood 11
May31-464Det 3-4 1:15⅗m 21 111 6 64¾ 42½ 25 CookW2 4000 64 TakeCourage 110 Dai Yit 113 MyZaca 8
Apr17-464Trp 3-4 1:13 gd 10 112 9 83¾ 97¾ 99 LaytonJR7 3500 71 P'f'tCh'ge 120 Dissident 108 Spin Al'g 9
Apr11-464Trp 3-4 1:12 ft 48 111*11 119¾119½108 TobinF5 4000 77 Thankful 121 BigParty116 Ch'sestraw 11
Mar26-464Trp 1 1-8 1:52⅗ft 13 111* 3 101310181022 Bux'nMA2 4500 55 Belmike 112 IronWorks 113 StarWhiz 10
Mar 1-462Hia 7-8 1:28⅕sy 17 113 7 54 41½ 26 McM'l'nG1 4500 62 Sq'd'nGirl 112 BusyEdithA.117Volow'y 12
Dec13-455G.P 7-8 1:25⅗ft 3½ 114 6 711 813 918 McMul'nG4 Alw 63 Chuck116 SatinGoods107 SquadronGirl 9
Nov 7-454Rkm 1 1-16 1:48⅗ft 4½ 111 6 2h 42 43½ McMul'nG2 Alw 74 TedG'dner107 TaxiKing107 Oxf'dBlue 8
Sep24-454Bel 1 1-16 1:47 ft 4 118 5 54½ 56¼ 510 ArcaroE3 3500 67 Huntsman 115 Tasajillo 113 Blenco 6
June 14 Det 1m gd 1:47⅕h June 7 Det 1-2 ft :54b May 30 Det 1-2 ft :40⅘h

Flag Anchor 113 B g, 4, by American Flag More Ringlets, by Morvich.
Breeder Mrs E M. Fischbach. 1946..12 1 1 0 $2,150
Owner, H. Rubin. Trainer, H. J. Gervais. $3.500 1945 15 2 1 1 $2,125
Jun15-468Det 1 1-8 1:55 ft 18 111 6 33 32½ 57½ YoungS9 4300 61 SwiftLegion 111 Lostahat 111 Escolar 10
Jun 8-465Det 1 1-16 1:48⅘ft 13f 111 9 73¾ 51¾ 56 WallaceG4 4300 66 C'busDay109 Alumont113HopefulRew'd 12
Jun 3-465Det 3-4 1:15⅗sl 12f 110 9 109¾108 98¼ WallaceG5 5000 59 SuperMarines115 GayFr'ka105 Builder 11
May 9-468Pim 1 1-16 1:49⅕ft 6½ 122 6 42½ 85 98½ BasileM5 3000 63 SomeW're112 Kimb'l'y111 B't andSp'r 12
Apr22-468HdG 1 1-16 1:48⅖ft 7-5 ▴112 7 12 14 16 BasileM7 c2000 76 DonOrlan'14 WalterLi't108½ Fieldfare 12
Apr16-468HdG 1 1-16 1:49⅗ft 9-5 ▴116 1 2½ 22 2¾ BasileM2 2000 69 FoundOut122 Clif.Comet116 Friendship 6
Mar30-462Trp 3-4 1:12⅕ft 32 119 11 63¾ 82½ 84 BasileM5 3500 80 TrueNote112 Cheesestraw116 EasyQ'ro 11
Mar21-465Trp 1 1-16 1:47⅘ft 8 115 7 65¼ 89½ 811 BasileM8 3500 62 Ind'nGiver 110 Reversal 112 Cheesest'w 12
June 2 Det 3-8 hy :39⅗h

Escolar × 118 B. g, 8, by Bud Lerner—Spanish Aster, by Spanish Prince II.
Breeder. William M. Elder. 1946..10 5 1 1 $8,275
Owner, H. Forrest. Trainer, H. Forrest. $3.500 1945 17 2 2 2 $3,700
Jun15-468Det 1 1-8 1:55 ft 7½ 112 1 11 1½ 34 PrehmW1 4050 65 SwiftLegion111 Lostahat111 Alumont 10
Jun11-467Det 1 tc 1:40 ft 3½ 113 2 42½ 33½ 67¼ YoungS8 c3500 Elcan 112 Olivia L. 111 Seapar 10
May25-461HdG 1 1-4 2:05⅘ft 4 124 1 1h 12 11 ClarkS1 c2500 79 W'dbuck124 Explorat'n114 Rob'tE.Lee 8
May17-468HdG 1 1-16 1:47⅖gd 4½ 120 5 31½ 32 12 ClarkS3 2500 81 Maryknoll 113½ Remolee118 FoundOut 8
May 7-467Pim 1 1-8 1:57⅗ft 9 117* 6 57½ 45 48 ScoccaV3 3500 50 Fluster 106 Sherlock 119 Miss Kalola 9
Apr30-467Pim 1 1-16 1:51⅘ft 7-5 ▴120 8 2h 24 26 Clag'ttH6 c2000 53 WalterHa't109 F'ndOut120 H'f'ldsNora 12
Apr19-462HdG 1-70 1:47 ft 9-5 ▴122 4 12 12 12½ Clag'ttH8 2000 76 W'terHaight114 Fly'gSc't115Col'dBoy 8
Apr13-468Bow 1 1-8 1:57⅗ft 3 120 3 21½ 33½ 68½ ClaggettH9 2500 52 Explorat'n106 Isle deP'e107 C'hO.Boy 9
Apr 9-467Bow 1 1-16 1:50⅗ft 4 114 4 2½ 11½ 1¾† ClaggettH4 2500 68 OurBlen 114 Bonridge 112 IsleDePine 8
†Dead Heat.
June 4 Det 5-8 gd 1:06b May 24 Det 1-2 ft :50h

Strictly True × 116 B. g, 6, by Wise Counsellor—Enticing, by Over There.
Breeder, W. S. Threlkeld. 1946.. 5 1 0 0 $700
Owner, T. Clough. Trainer, L. Copping. $3.500 1945..22 4 0 2 $3,110
Jun12-464Det 3-4 1:15⅕sy 7½f 118 7 54 76½ 79½ Dewh'rstJ3 3500 61 Senate 105 All Good 115 Templet 11
Jun 6-464Duf 7-8 1:31⅖gd 8½ 109 3 13 13 13 KerrN5 2000 InfiniteM'd109 Tr'fulBud109 D'yD'ton 8
Jun 3-466Wdb 1 1-16 1:49 gd 30 110 1 11 73¾ 85 Warw'dK3 Alw Alp.Astarte108 Merited120 T.aChance 12
May29-462Wdb 3-4 1:12 ft 5½ 115 10 53½ 33½ 78¼ ParisoN3 Alw B'byAdvice110½ Sh'sQu'n113 Getwise 10
May22-462Wdb 3-4 1:14⅕ft 5 115 4 21¼ 2½ 53½ ConnollyP6 Alw Mask&Wig 117 Patafryn 105½ Andso 12

Gold Bill × 111 Ch. g, 8, by Peace Chance—Heedless Gal, by Sir Gallahad III.
Breeder. Henry H. Knight. 1946.. 8 0 1 0 $375
Owner, Mr & Mrs. T. F. Bledsoe. Trainer, C. T. Mullen. $3.250 1945 33 6 8 6 $11,350
Jun 1-468Det 1 1-16 1:51⅖m 3 ▴111 6 32½ 42½ 57¾ Pet'sonM4 3000 51 Syr'nBoy115 TopS'geant113 AnneAg'n 8
May27-467Det 1 1-16 1:50⅖sl 4 111 6 31½ 21½ 22½ Peters'nM4 3000 61 IronWorks115 Elcan103 ChiefBud 7
Apr 7-464Pho 1-70 1:42⅕ft 7-5 ▴119 2 25 35 413 BackerF1 Alw 87 Thos119 RomanW'rior113 F'tunesR'ks 9
Mar14-468S.A 1 1-8 1:52⅗ft 13 115 8 73¼ 47½ 711 Pet'sonM9 3000 66 JustRusty110 ValdinaCloud120BeGlory 10
Feb13-464S.A 1 1-16 1:46 ft 23 117 10 98¾111111 18¾ BaileyW5 3000 73 V'naSage112 Fred'erPass117 J'fulMiss 12
Jan24-468S.A 1 1-4 2:06 ft 13 113* 4 75¾101010 14 MillerP5 3000 58 Minecap 114 NeddieBoy 111 Lucifer 12
Jan15-468S.A 1 1-4 2:04⅖ft 28 115 9 98½ 89¼ 811 AdamsJ5 3500 69 Kni't'sMusic114 LastRoll 114DustyMan 12
June 14 Det 3-8 gd :39b June 11 Det 5-8 ft 1:04⅕h June 10 Det 3-8 ft :40⅗b

Seapar × 108 B. m, 5, by Spanish Play—Black Daisy, by Neddie.
Breeder. R. M. Young. 1946..16 4 2 3 $4,605
Owner, S. J. Valenti. Trainer. S. J. Valenti. $3.500 1945 1 0 0 0 (—)
Jun11-467Det 1 tc 1:40 ft 13 108*10 66 55½ 34¼ AdamsD6 3500 Elcan 112 Olivia L. 111 Lostahat 10
Jun 1-468Det 1 1-16 1:51⅖m 5 108* 2 74 53½ 47¾ AdamsD2 3500 51 Syr'nBoy115 TopS'geant113 AnneAg'n 8
May25-468Det 1 1-16 1:52⅖m 15 109* 8 44½ 22½ 1½ AdamsD9 2600 54 Ev'playful113 Helen'sBoy116Bud'sFirst 9
May18-467Ran 1 1-16 1:59⅖m 2½ 109* 3 49½ 39 310 KeefeL2 3000 Li'tLanding114 LuckyLouie111 Guante 5
May 7-468Spt 1 1-16 1:54⅖ft 15 112 6 98¼ 913 914 H'c'kMJ1 3500 TimeUp109 Ind'nTrace113 Giant'Serv't 9
Apr30-467Spt 1 1-16 1:53⅘ft 11 107* 3 57 79 611 KeefeL4 4500 Ch'ceTaker116 FourTens117 Tang'rLee 9
Apr27-468Spt 1 1-16 1:54⅕ft 12 110 1 57½ 68½ 810 NicholsB3 5000 F'ther-Bob112 LadyFl'es111 Bod'sPal 10
Mar 5-466F.G 1 1-16 1:47⅗ft 8½ 110* 6 41½ 43 34¾ AdamsD11 AlwE 75 HiHenry120 Boden'sPal 108 FourTens 11
June 8 Det 1-2 ft :52b

8th Det

1 1-16 MILES. (Myrtlewood, Aug. 22, 1936—1:43⅖—4—122.) Purse $2,000. 4-year-olds and upward. Claiming. Non-winners of two races since May 24. Weight, 118 lbs. Non-winners since May 24 of one race at one mile or over allowed 2 lbs.; one race, 5 lbs. Claiming price, $3,500; if for less, 2 lbs. allowed for each $250 to $2,750.

Chart Book Index No	Horse.	Date. Track Rec.	Wt.	Today's Wt.	Chart Book Index No.	Horse.	Date. Track Rec	Wt.	Today's Wt.
00797	Here's Harvey	Aug45 Det 1:49⅗	108	111	994522	Tumult	Sep45 Nar 1:47⅕	110	113
994512	Plucky Muffin	Feb46 FG 1:49⅖	115	114	(99452)	Swell Kid	May46 BM 1:46⅗	112	118
(99781)	Distant Isle	Sep45 Det 1:46	105	113	(99451)	Bradwin	Mar46 OP 1:46⅘	112	118
00503	*Jeanavie	May46 Pim 1:54⅗	112	103	00201	Plantagenet	May45 Jam 1:46⅘	114	114

Here's Harvey 111 B. g, 6, by Brooms—Arcadian Dice, by Arcadian Flag.
Breeder. J. B. Robinson. 1946.. 6 0 1 1 $620
Owner, Mrs. L. Wolf. Trainer, W. M. Emerson. $3,250 1945 17 1 2 4 $3,050
Jun15-461Det 1 1-16 1:49 ft 8 115 12 84¾ 89½ 78¼ CookW7 c2600 63 Y'kBomber108 Homer114 Markability 12
Jun11-461Det 1 1-8 1:56⅖ft 2½ ▴115 6 78 53¾ 2½ Stev'onC2 c2000 61 ChiefBud 110 Erazal 110 PariKing 10
Jun 4-461Det 1 1-16 1:50⅖sl 5½f 113 9 85 65 43½ Stev'nC7 2600 60 Dist'ntIsle 103 Devilsand 106 Roncat 10
May13-468C.D 1 1-16 1:50⅖ft 4 111 5 41½ 41½ 32¼ Gonz'lezR6 2500 62 Ibex 116 Tipcat 116 On theDouble 9
May 3 467C.D 6½ f 1:23 m 46 114 9 77½ 69½ 69¼ WatsonR3 Alw 56 Wit's End 112 Its Her 110 Sealane 9
Apr27 462C.D 3-4 1:15 ft 74 114 8 78½ 76½ 43¼ WatsonR8 Alw 69 E'tyPlate109 P'syBri'ade107T'y'sRuler 9
Nov 1 458C.D 1 1-4 2:10⅘ft 9-5 ▴114* 3 68¼ 51¾ 31½ SullivanT1 1500 50 Batik 114 Hefti Harris 108 Whippet 10
Oct22-458C.D 1 1-8 1:57⅘ft 8 111* 5 23 AdamsD6 1500 52 RiseAb.It111 Dauberup114 Ty Special 12
Sep22-458Det 1 3-4 3:03 ft 2½ ▴110 4 55¼ 46 48½ MilliganP3 1700 55 Winnpearl 114 Gin a.It110 Rec'dFlight 6
Sep19-458Det 1 3-4 3:06 ft 2 ▴106 4 3½ 11 12½ MilliganP2 1400 49 Rec'rdFlight 108 OverCall 103 OneLink 5
May 25 Det 1-2 ft :50h

Plucky Muffin × 114 B. g, 7, by Plucky Play—Bran Muffin, by Black Servant.
Breeder. Norman W. Church. 1946.. 9 4 2 3 $3,780
Owner, Mrs. A. Barrera. Trainer. A. Barrera. $3.000 1945 8 0 1 0 $175
May31-467Det 1 1-16 1:52⅗m 4 114 2 12½ 1h 23½ BenitezO3 2300 49 Bradwin115 Helen'sBoy115 Devilsand 6
May25-461Det 1 1-16 1:51⅘m 6 114 4 1½ 11½ 1¾ BenitezO3 1850 57 Devilsand 113 Speedway 112 SeaTack 8
Feb28-468F.G 1 1-16 1:48⅕ft 9½ 115* 6 32½ 35 35½ LeBl'cC12 1750 71 HighB'age122 L'kyLouie117 Mistucky 12
Feb23-468F.G 1 1-8 1:57 sy 3 ▴110* 1 44½ 34 31¾ WallaceH1 2000 59 Seapar108 HighB'gage117 P'ceO'Mars 10
Feb14-466F.G 1 1-4 2:11⅗sl 4½ 110* 2 32½ 42 33 DillonJ3 2000 47 Bass Fiddle 115 Van Or 115 Mistucky 8
Feb 9-465F.G 1 1-16 1:50⅗sl 2½ ▴114* 2 1½ 11 12½ WallaceH2 1500 65 HighBag'ge114 Val'aRex111 Masculine 7
Feb 4-467F.G 1 1-16 1:49⅖ft 2½ ▴113* 3 21½ 2h 1¾ WallaceH4 1250 71 Stepsome120 CountHoward113BorisN. 12
Jan29-468F.G 1 1-16 1:50 ft 4½ 113* 6 44½ 32 2h WallaceH8 1250 68 Tetradan113 ColorWeek113 Blockader 10
Jan 4-465F.G 1 1-16 1:53⅖sl 2 ▴108* 2 32½ 31 1¾ WallaceH4 1000 51 Stepsome 116 Vonceil 103 Seapar 12
June 9 Det 5-8 ft 1:06⅗b May 19 Det 1-2 m :54⅗h

Distant Isle × 113 B m, 8, by Discovery—Galocorsica, by Sir Gallahad III.
Breeder. Alfred Gwynne Vanderbilt. 1946. 11 1 1 0 $2,300
Owner, H. Forrest. Trainer, H. Forrest. $3.500 1945 28 5 4 2 $8,780
Jun 4-461Det 1 1-16 1:50⅖sl 2 ▴103* 7 51½ 32½ 1n Wal'ceH6 c2600 64 Devilsand106 Roncat 116 Here'sHar'y 10
May29-465Det 3-4 1:14⅘ft 4½ 111* 4 75¾ 76 45¾ DillonJ7 c2600 67 WoodAngel 113 BraveBid 113 BigBozo 8
Apr26-467HdG 1 1-16 1:54⅗m 5½ 111* 5 410 48 413 DillonJ6 3500 32 HelenDear117 Isle dePine112 ValueM'k 6
Apr15-467HdG 1 1-16 1:48⅕ft 14 110* 7 2h 11 2¾ DillonJ5 3500 76 Haz'l'sPl'y115 D'yCh'nce114 M'cyA'gel 7
Apr 9-466Bow 1-70 1:47⅖ft 25 104* 3 68 59½ 611 LafleurG1 3500 66 Haz.Play109 LadyEc's'n112 M'cyAngel 11
Feb28-465F.G 3-4 1:13 ft 46 107* 6 76 74 64¼ BauerR4 Alw 78 GoldRegn't105 SandStorm118 Fulmar 8
Feb16-465F.G 1 1-16 1:47⅖ft 10f 110* 6 89½111411 12 DillonJ7 3500 69 HiHenry119 OurBlen114 ChiefKnocker 12
Feb14-464F.G 3-4 1:14⅕sl 11 111* 4 611 65½ 511 DillonJ2 Alw 65 Equanimous124 SeaL'ter116 Br'mTime 6
Feb 4-464F.G 3-4 1:12⅗ft 60 110 9 911 911 812 DillonJ4 HcpO 72 Earshot105 LittlePriss110 DarbyDucat 9
June 16 Det 3-8 ft :38⅗h June 11 Det 5-8 ft 1:05h June 3 Det 3-8 sl :38⅘h

Jeanavie 103 Ch. f, 4, by Jean Bart—Give Over, by Flight of Time.
Breeder, W. W. Vaughan. 1946.. 3 0 1 0 $600
Owner, Grassymeade Stable. Trainer, W. Irvine Jr. $3.500 1945 14 2 2 0 $3.460
Jun12-464Det 3-4 1:15⅕sy 7½f 110 11 64½ 65½ 67½ LaytonJR9 3500 63 Senate 105 All Good 115 Templet 11
Jun 4-467R.D 3-4 1:14⅖sl 12 95* 7 58 56½ 49½ Badg'tW1 AlwF 65 SafeBid111 TimePlease115 Pl'kyKatie 8
May 6-467Pim 1 1-16 1:52⅖gd 7 112 9 35 63¾ 711 CookW7 c3000 45 Ole'sGal 112 S'meWh're118 Beau'sN'se 12
Apr 5-465Bow 3-4 1:15⅕ft 17 108 6 46½ 45½ 2¾ JemasN1 2500 75 Tiptolate108 TenOaks115 RoughHoney 12
Nov26-454Pim 3-4 1:14⅘ft 7 112* 8 109½108 1011 BradleyJ11 3500 62 Flintee119 TennesseeMaid107½ Glaster 11
Oct18-456Lrl 3-4 1:12⅗ft 49 102* 7 78¾ 713 715 WoodE4 Alw 69 Pompion 118 Royal Flush 110 Gypster 7
Oct11-458Lrl 1 1-8 1:57 ft 15 102* 4 66 610 611 WoodE6 AlwE 50 Boy-Plin 107 Squadron 112 Cannikin 7
Oct 4-452Lrl 3-4 1:14⅗ft 7½ 104*11 47 33 12 PadgettD4 3000 74 Vict'yMaid107 MissN'die114 WildAg't 12
Sep 6-455G.S 1 1:40⅖ft 36 105* 9 913 911 66½ CovalliJ6 Alw 69 Machina 109DollyVarden 112BlueDeck 9
June 16 Det 3-4 ft 1:21b June 9 Det 1m ft 1:46h June 6 Det 1m ft 1:46h

Tumult × 113 Br g, 5, by Peace Chance—Bartering Kate, by Boot to Boot.
Breeder. Henry H. Knight. 1946.. 6 0 1 0 $350
Owner, Mrs. M. Eckman. Trainer, F. J. Mormile. $3.500 1945 22 4 1 2 $6,625
May31-468Det 1 1-16 1:53⅕m 3 ▴115 4 2h 2h 21 YounS7 2600 49 SwellKid 115 Foxiola 110 MightStep 7
Apr 8-467Trp 1 1-16 1:46 ft 35 115 3 75¾ 75¾ 89¼ ChaffinC2 3500 73 WarAg't110 Oldomw'd115 Perf'ctCh'ge 10
Mar26-464Trp 1 1-8 1:52⅗ft 36 113 8 99 89 89 ChaffinC8 4000 68 Belmike 112 IronWorks 113 StarWhiz 10
Mar21-465Trp 1 1-16 1:47⅘ft 9½ 116 6 33 77½ 78½ YoungS10 3500 64 Ind'nGiver 110 Reversal 112 Cheesest'w 12
Feb18-468Hia 1 3-16 1:59⅕ft 9½ 116 4 42 78 712 ChaffinC10 4000 67 Airy Goer 111 Foxy Reap 120 Able 11
Jan14-467G.P 1 1-16 1:46 ft 14 117 10 111411191119 ChaffinC1 5000 63 WhichAce 117 BigRaid 112 HeroMine 11
Dec26-456G.P 1-70 1:43⅘ft 67 114 4 121312131113 ChaffinC3 5000 73 SafetyM'tch114 WhichAce111 Martian 12
Dec20-455G.P 1 1-16 1:47 ft 23 117 4 913 917 920 ChaffinC6 5500 57 AboveAl' 118 Gal'tCh'ce 115 StarWhiz 10
Nov12-457Rkm 1 1-16 1:50⅗sy 6½ 120 2 52½ 21½ 1n Hett'gerG3 Alw 68 Flourtown 115 TaxiKing 108 Singular 9
Oct31-455Rkm 1 1-16 1:49 ft 4½ 117 2 1h 1½ 1¾ ChaffinC5 Alw 76 B'ieGolos108 MaybeMiss104WarDel'te 6
June 15 Det 1-2 ft :51⅘b June 8 Det 1-2 ft :52⅘h May 30 Det 1-2 ft :50⅗h

Swell Kid ✻ 118 Br. g, 6, by Flying Heels—Brandy, by Dozer.
Breeder, Frank Spencer. 1946.. 6 2 0 0 $2,550
Owner, C. E. Groves. Trainer, C. E. Groves. $3.500 1945..15 5 1 3 $5,825
May31-468Det 1 1-16 1:53⅕m 8 115 3 31½ 1h 11 GrayA6 2600 50 Tumult 115 Foxiola 110 MightStep 7
May16-467B.M 1 1-16 1:46⅗ft 8 112 6 21½ 21 12 Ped'rsonG2 2500 83 Surxtra112 LittleTr'ble107 LooseTalk 9
May13-468B.M 1 1-16 1:45⅗ft 15 116 6 95¾1010 86¾ Ped'sonG10 3000 81 Epi-Q'n106 BellofD'ry105 V'naG'dget 12
May 9-466B.M 1 1:40⅕ft 4 116 10 68¾ 66 46¼ Ped'rsonG9 2000 71 Palattio 116 Nisi Prius 111 NegoImp 10
Apr25-468B.M 1 1-8 1:52⅘ft 6 110 2 74¾ 89½1012 Pet'onM10 3000 68 K'gAlbert107 MeruMist114 SwiftToes 11
Apr15-464B.M 3-4 1:12⅘ft 98 116 11 1111117¾ 95¼ Pet'onM10 4000 78 Timmy 114 GoldFun 104 BigRipple 12
Dec22-458F.G 1 1-16 1:49⅗gd 5½ 109* 1 11 13 12 StroudL2 1500 70 MyRew'rd 111 BorderPat 109 Merited12
Dec15-455F.G 1 1-4 2:17 hy 4 115 1 2½ 32½ 34 JemasN1 c1500 19 Ozzie 106 Blockader 120 Batik 6
Dec12-453F.G 1 1-4 2:11 ft 6 115 2 45 43½ 21 JemasN1 1500 52 High Baggage 106 Van Or 106 Batik 6
Dec 5-457F.G 1 1-4 2:08⅕ft 7 110 3 35 46 38 BassB3 1500 59 RiseAboveIt 111 Batik 110 Alaflag 7
Nov24-458F.G 1 1-16 1:50⅖ft 1 ▴119 3 2½ 2½ 34½ Pit'relliJ2 c1250 61 Hardw'k106 GypsyM'ch113 Back toB'k 8
Nov 7-458Pim 1 1-2 2:39⅕ft 3 ▴117 5 11 11½ 13 WallN10 c1000 50 Shell Rock 117 Chalpre 104½ C'ffeine 12
June 15 Det 3-4 ft 1:18h

Bradwin ✻ 118 B. h, 5, by Burgoo King—Beauty Slave. by Black Toney.
Breeder Idle Hour Stock Farm. 1946..11 1 0 1 $1,160
Owner, M. H. VanBerg. Trainer, M. H. VanBerg. $3.500 1945 26 2 10 4 $5,950
May31-467Det 1 1-16 1:52⅗m 3 ▴115 5 22½ 2h 13½ PrehmW4 c2600 53 Pl'ckyM'fin114 Helen'sBoy115 Dev'nd 6
May27-468Det 1 1-16 1:50 sl 14 115 4 56 54¾ 59 PrehmW2 3500 57 Col'busDay113 Alumont110 PonyExp's 7
May17-467Haw 1 1-16 1:48⅘sl 15 110 10 1011 87½ 78¼ PrehmW8 4000 64 Sibley118 RosyBrand113 RoseCanyon 10
May 6-466Spt 1 1-8 2:00⅘ft 20 109 9 98¾ 86¼ 43¾ PrehmW3 4000 Tang'rLee111 Boden'sPal 106 Latent 9
Apr30-467Spt 1 1-16 1:53⅘ft 22 110 7 79½ 68½ 47½ PrehmW2 4000 Ch'ceTaker116 FourTens117 Tang'rLee 9
Apr27-468Spt 1 1-16 1:54⅕ft 29 112 9 916 912 912 PrehmW9 5000 F'ther-Bob112 LadyFl'es111 Bod'sPal 10
Mar28-467O.P 1 1-16 1:49⅗m 29 113 9 89 41¾ 33½ PrehmW3 Alw 66 PatsyT.108 LeanordG.108 SpeedyJosie 9
Mar21-467O.P 1 1-16 1:47 ft 23 112 8 85¼ 84¼ 77 PrehmW4 4000 76 Kona Wind 110 Latent 107 Sherlock 9
Mar14-467O.P 1 1-16 1:47⅕gd 5 109 8 78¼ 77¼ 67¾ PrehmW7 Alw 74 Teulight112 F'rgie'sAr'l 104 V'dinaFop 8
June 12 Det 7-8 gd :136h June 6 Det 3-4 ft 1:21⅖b May 26 Det 3-8 m :38⅗h

Plantagenet × 114 Ch. h, 7, by Gino-Sun Palatine, by Sun Briar.
Breeder. Willis Sharpe Kilmer. 1946.. 8 3 1 0 $5,750
Owner, V. Cicero Sr. Trainer, V. Cicero Jr. $3.000 1945 8 1 1 3 $3,215
Jun 8-465Det 1 1-16 1:48⅘ft 3 104‡ 2 84¼ 62¼ 76¼ ScoccaV2 4300 66 C'busDay109 Alumont113HopefulRew'd 12
May31-466Det 1 1-16 1:52 m 2 ▴111 1 11½ 11½ 12½ CookW1 4000 56 IronW'ks118 Huntsman114 V'naTyr'nt 6
May13-467HdG 1 1-8 1:55⅖sl 2 ▴114* 1 43 43 54¾ PadgettD3 5000 64 SpanishUhl116 Ballast112 Hazel'sPlay 8
May11-468Pim 1 3-16 2:02⅗ft 6½ 119* 2 11½ 13 41½ Padg'tD6 10000 66 Houlgate118 SaxonPaul 118 GreyHood 9
May 3-468Pim 1 1-16 1:49⅘ft 6½ 122 2 1h 11½ 2n ClarkS7 4000 69 V'aFind110 B'tty'sB'bby114Gr'yFlares 11
Apr27-467HdG 1 1-16 1:55⅘hy 7 112* 1 18 13 17 PadgettD6 2500 39 C'hO.Boy115 B'llcl'per114 Mol's'sBill 8
Feb 4-468Hia 1 1-4 2:08 ft 3½f 119 9 101011131220 ScoccaD14 2000 42 Epicure114 Con'dMann116 HastyBrook 14
Jan11-468G.P 1 1-16 1:47 ft 3½ 117 1 11 12 12 Het'gerG2 c1250 77 Homer 117 Some Where 112 Bell Call 12
Aug 7-458Suf 1 1-8 1:56 m 2 115 1 34½ 37 314 BasileM2 3500 46 SkipperZ 105BigRaid 118RestAwhile 5
Jly 31-457Suf 1 1:40⅖ft 5 114 2 54½ 42 2n BasileM2 4000 72 R'ghF'thers 103Gr'dFl't 114MattieSue 6
Jly 21-458Suf 1 1-16 1:46⅗ft 5 120 4 86½ 83¼ 66½ BasileM3 5000 72 HeroMine 112 Joe'sMistake 120 Vim 8

ENTRIES AND PAST PERFORMANCES

AQUEDUCT

Aqueduct, Long Island, New York

WEATHER CLOUDY; TRACK FAST

Percentage of winning favorites corresponding meeting 1945, .33; current meeting, .37. Automatic starting gate. Camera finish. No Daily Double.

Indexed Entries and Past Performances Listed According to Post Position

✻ Fair Mud Runner. × Good Mud Runner. ⊗ Superior Mud Runner.

1st Aqu

3-4 MILE. (Doublrab, June 27, 1942—1:10⅖—4—125.) Purse $3,500. 4-year-olds and upward. Claiming. Non-winners since May 4. Weight, 6 lbs. below scale. Non-winners since April 5 allowed 5 lbs.; since December 28, 10 lbs. Claiming price, $3,500.

Best time made at distance of race.

Chart Book Index No.	Horse.	Date. Track Rec.	Wt.	Today's Wt.	Chart Book Index No.	Horse.	Date. Track Rec.	Wt	Today's Wt.
00476	If-If	Mar45 AC 1:12	118	116	99677	Lawrinson	Jly45 Jam 1:13⅗m	122	116
80250	Motie Brand	May45 Jam 1:15⅕	120	114	89114	Lucky Gamble			116
75665	Happy Lark	May45 Jam 1:13⅖	119	116	(90463)	Darby Dingbat	Sep45 Bel 1:12⅗	124	116
97431	Politics	Feb46 FG 1:14⅖	110	119	00476	Regal Maid	Nov45 Jam 1:13⅕	113	114
006782	Tarawa	Sep45 Aqu 1:13	120	114	00076	Big Sun	Jan46 SA 1:12⅘	109	119
97431	Freddies Game	Sep45 Nar 1:12⅗	113	119					

If-If ✻ 116 Dk. br. g, 5, by Ladkin—Modest, by St. James.
Breeder. Ernest G Hackney. 1946 . 9 0 1 0 $700
Owner, Mrs. H. L. Finch. Trainer, E. C. Coates. $3.500 1945 7 0 1 1 $300
Jun12-461Aqu 3-4 1:14⅖sy 18 115 6 41½ 52 78½ Wil'msS13 3500 66 Hubbub 115 Col.Steve 115 PicketLine 14
Jun10-468Aqu 7-8 1:28⅕ft 10 121 4 76¾12121218 Kirkl'ndA4 5000 52 Liq'dL'ch118 LadyApple116 ToyBomb 12
Jun 3-461Bel 7-8 1:26 ft 19 115 2 1nk 2½ 21½ Kirkl'dA3 3500 77 H'pyForec'st108 BigS'n119 PanterBr'h 9
Mar13-464S.A 1 1-16 1:47⅖sy 22 112 8 33 10131019 NevesR5 4000 56 H'rdPone122 Caref'lAgent112 Va'aRip 11
Feb28-468S.A 1 1-16 1:45⅗ft 27 110 8 121012211219 GrohsO4 4000 65 Bulrush 113 Good Policy 122 Naidu 12
Feb13-465S.A 7-8 1:24⅖ft 30 114 4 41½145¾1414 L'ngd'nJ10 7000 73 GoldCall 114 Browbeat 113 Skillman 14
Jan16-465S.A 7-8 1:24⅖ft 40 115 7 69 914 910 GilbertJ5 Alw 77 Supro 118 Stimsun 117 Washaway 14
Jan 9-466S.A 1 1:37⅗ft 24 118 4 21 24 69 AtkinsonT5 Alw 77 S'rraFox118 F'seMove122 Devil'sSlide 10
Jan 3-466S.A 3-4 1:11⅖ft 78 113 8 64¼ 76 89¾ AdamsJ3 Alw 78 Phan.Sea116 W.andWing110 MistyFox 12
Jun 8-458S.A 1 1:39 ft 36 122 6 44½ 718 818 GrayA8 AlwD 61 Omasari 122 Morani 122 Blue Stripe 9
June 8 Aqu 1-2 ft :51⅖b May 30 Aqu 1-2 ft :52b

Motie Brand 114 Ch. c, 4, by Big Brand—Montie, by Galus.
Breeder, Thomas H. McCaffrey. 1946.. 0 0 0 0 (—)
Owner, R. H. Shannon. Trainer, K. Osborne. $3.500 1945.. 7 0 3 0 $1,585
Jly 12-454Aqu 1 1-16 1:48⅗ft 4 111‡ 2 410 410 412 HansmanL1 5000 61 GallantSon 108Herodotus113ShorePat'l 4
Jly 5-456Aqu 1 1-16 1:48⅗ft 2 ▴120 2 46½ 43¼ 57½ Atk'sonT4 5000 65 J'ieM'ginn 113Gal'tSon108G'yG'mdrop 6
Jun.29-454Aqu 1 1-16 1:48⅘ft 4 120 3 12 11 2h AtkinsonT2 5000 74 Epicure 110WireBriar 115Aethelred 4
Jun.18-458Bel 1 1-16 1:46 ft 8 117 5 2nk 42½ 614 AtkinsonT4 5000 68 WireBriar 105GallantSon 106Wings 9
Jun.12-458Bel 1 1:39⅗ft 2 ♦116 3 2h 1h 22½ AtkinsonT5 4000 73 Ecolire 116GallantSon 112WireBriar 7
Jun. 1-456Jam 1 1-16 1:45⅗ft 5e 113 2 618 618 625 GuerinE1 Alw 63 Mountaineer 113Challenging 113Thor 6
May23-451Jam 3-4 1:14⅘ft 7 120 6 55½ 51 21½ AtkinsonT4 5000 71 Reason 120WireBriar 115LastSalute 12
June 14 Bel 5-8 ft 1:08⅘b June 11 Bel trt 3-4 ft 1:17h June 8 Bel 3-4 ft 1:20⅗b

Happy Lark ⊗ 116 B. g, 9, by Happy Time—Ardeche, by Light Brigade.
Breeder. J. W. Y. Martin. 1946 0 0 0 0 (—)
Owner, H. McL. Fenwick. Trainer, J. P. Smith. $3.500 1945.. 2 0 0 0 $120
May28-452Jam 3-4 1:12⅗ft 2½ ♦119 1 61¾ 52¾ 54 ArcaroE7 3500 80 Jaquita 114 Proof Coil 119 Turf R. 14
May22-452Jam 3-4 1:13⅗ft 7-5 ♦123 1 21½ 2½ 42¼ ArcaroE2 4000 77 Tudor King 121 Jaquita 118 Gusher 14
Dec28-445Trp 3-4 1:10⅕ft 22 114 2 21 1h 22 MeadeR11 5000 92 Albatross 110SpareMan116BoyAngler 12
Dec 1-445G.P 3-4 1:12⅗ft 3 113 2 23 22 63½ MeadeR3 HcpO FireP'er 108RedDock 110Un'nRew'd 7
Nov.18-442Pim 3-4 1:13⅕ft 6-5 ♦114* 2 2h 2h 2¾ MeadeR3 5500 80 Hip'enes 112Hialeah 114Dan'gArchie 12
Nov.10-446Pim 3-4 1:13⅗m 2 110* 1 11 11 2h BowersL4 Alw 79 SpareMan 110Ar'yBelle 114Q'terM'n 6
Nov. 4-444Pim 3-4 1:12⅖ft 7-5 ♦113* 1 12 11 2h MeadeR1 4500 85 Kopla 119 Ten to Ace 115 Overlin 9
June 16 Bel tft 3-4 ft 1:20h June 7 Be l3- -4f 1t:16b ⅖ June 5 Bel trt 5-8 ft 1:05h

Politics ✻ 119 B. c, 4, by Hard Tack—Unique, by Peter Pan.
Breeder, Mereworth Farm. 1946 . 7 1 0 1 $785
Owner, L. DeLatour. Trainer. L. DeLatour. $3,500 1945 17 0 1 1 $325
May 1-463Jam 3-4 1:13 ft 46 119 6 76¼11141114 W'h'seH11 3500 68 BigT'ddy118 L'tControl 113 J'st'nBoy 12
Feb27-464F.G 3-4 1:14 gd 24f 110* 2 31 2h 62 BauerR8 4000 75 Tiny'sCh'ce109 CarolineF.113 Cherriko 10
Feb19-465F.G 3-4 1:17⅕hy 15e 119* 1 11 11 53¾ ShufeltR12 Alw 57 Solvent 119 ViolaWise 111 SolidMeat 12
Feb 4-463F.G 3-4 1:14 ft 16 119* 6 31½ 32½ 57½ BauerR7 Alw 69 IceGirl 114 WellRepaid109 SolidMeat 12
Jan31-462F.G 3-4 1:16 sl 10 119* 4 11½ 21½ 36½ LeBlancC2 Alw 60 Lady'sOrph'n114 SoProudly109 Hector 10
Jan10-464F.G 3-4 1:21⅖hy 9½ 119* 5 58 43½ 515 BauerR5 Alw 25 G'dHunt'g119 S'lidM't124 L'dy'sO'ph'n 6
Jan 4-462F.G 3-4 1:17⅖sl 6 119* 2 32½ 32½ 11½ BauerR3 Mdn 60 PrimeMinister 119 Lit 114 DieselSand 10
Dec28-451F.G 1-70 1:59⅖hy 4 114 2 59 510 520 Gonz'lezR2 Mdn PanterB'ch109 Macendy109 SunGall'd 7
Dec24-452F.G 3-4 1:19 m 13 116* 5 31½ 32½ 36¼ ShufeltR8 Mdn 46 BabySn'f116 PrimeMin'r121 FireWand 10
June 11 Aqu 3-4 ft 1:18⅗b June 4 Aqu 3-4 ft 1:22⅖b

Tarawa * 114
Breeder, George D. Widener. 1946.. 4 0 1 0 $700
B. g, 4, by Jamestown—Kawa, by Trap Rock.
Owner, Havahome Stable. Trainer, S. Rutchick. $3,500 1945..12 1 0 0 $2,175
Jun14-463Aqu 3-4 1:14⅘ft 14 113 6 32½ 21½ 2½ W'dh'eH5 6000 72 Cu'nBomb109 NavalSt'n108 OurCan'te 7
Jun 5-464Bel 3-4 1:12⅖ft 50 118 11 916 96 139¾ W'dho'eH4 6000 73 HardBlast 126 Tropea 120 Saguaro 13
Feb18-464Hia 3-4 1:10⅘ft 10 108*12 1012101311116 LicausiJ7 AlwD 75 Devast'ting108 Cecrops113 BobO'S'van 13
Jan19-463Hia 7-8 1:24⅖ft 49 106* 3 43½ 811109¼ McGw'nF11 Alw 78 Albuldo 112 Pacolet 113 Jacobe 12
Dec28-457G.P 3-4 1:14⅗hy 26 115 6 68¾ 611 613 MayT3 AlwD 59 KeweyDee 115 TigerCall 117 WitchSir 6
Sep28-457Bel 3-4 1:12⅘sy 14 120 2 67¾ 87¼108½ LutherT2 AlwD 72 Royalong110 WireBr'r117 FrereJacq's 11
Sep17-452Bel 1 1:36⅘ft 7 114 4 74¾ 810 713 GilbertJ4 AlwD 77 BillH'rdey111 LetsD'nce114 Aethelred 10
Sep /-454Aqu 3-4 1:13 ft 10 120 1 1½ 12 13 GilbertJ8 Alw 82 OxBlood 120BrightScholar 113Bonfire 13
Aug22-454Bel 7-8 1:24⅗ft 60 113 7 53¼ 31¾ 43 GuerinE4 AlwD 83 Colleto 113WillingSpirit 114PocoMas 14
June 13 Jam 3-8 gd :38b June 9 Jam 3-4 ft 1:17b June 3 Jam 1-2 m :51b

Freddies Game 119
B. g, 4, by Bull Dog—In Between, by Colin.
Breeder. Coldstream Stud. 1946.. 8 1 0 1 $1,950
Owner, Mrs. E. Rodriguez. Trainer, E. Rodriguez. $3,500 1945. 15 1 1 1 $2,325
May 1-463Jam 3-4 1:13 ft 23 119 11 119¼ 66½ 66¼ DonosoR9 3500 76 BigT'ddy118 L'tControl 113 J'st'nBoy 12
Apr24-461Jam 3-4 1:13⅖ft 7 115 9 95¼ 96¾ 94½ W'h'seH12 3500 75 Dicky 117 Wemite 110 Top Beau 12
Apr18-462Jam 3-4 1:14 ft 6 116 3 42 31 52¾ PermaneR5 4000 74 Pheecia 114 Big Sun 119 Ballyrag 12
Apr15-461Jam 3-4 1:13 ft 6½ 124 4 55½ 36 35 Atki'sonT3 4000 77 Liq'idLunch121 Bygones126 Ballyrag 7
Feb15-462Hia 7-8 1:26⅕ft 9½f 116 7 2h 12 1h G'z'zMN12 3500 78 Puritan 118 PicketLine 118 Leicester 13
Jan15-464G.P 7-8 1:25 ft 70 111 7 3½ 44½ 65¼ Rob'tsP12 4500 79 S'perM'rines112 V'd'aBr't117 P'tesBet 12
Jan 7-463G.P 3-4 1:12 ft 25 115 7 97¾ 98 88 RobertsP4 4000 77 OldWestb'y119 Leicester112 TrueNote 12
Jan 1-468G.P 1 1/16 1:51⅘hy 66 120 2 109½11151116 RobertsP12 Alw 37 SunVigil 110 ChiefAdv'r117 BigAlbert 12
Dec26-452G.P 3-4 1:13⅗ft 27 111*12 11101181/4108¼ RainesB8 c3000 69 WildAg't114 Ballyrag116 Prominencia 12
Dec12-454G.P 7-8 1:26⅕ft 38 115* 9 119 1110119½ RainesB5 Alw 68 SmartStuff 115 Hel-Plin 115 Nariah 12
Oct11-452Jam 3-4 1:14⅗ft 4 113⁂7 45 43 72¼ RainesB7 3500 72 TopS'g't114 Va'.Loria120 Reimb'seme 9
June 16 Jam 3-8 ft :38⅗b June 13 Jam 1-2 gd :55b June 10 Jam 3-4 ft 1:15⅕h

Lawrinson * 116
B. g, 5, by Lawrin—Glister, by Sir Martin.
Breeder, Herbert M. Woolf. 1946..10 0 0 0 $100
Owner, D. MacVean. Trainer, D. MacVean. $3,500 1945 18 1 4 0 $2,975
Jun 3-461Bel 7-8 1:26 ft 17 108‡ 5 43¼ 47½ 511 GarzaE7 3500 68 HappyForecast 108 If-If 115 BigSun 9
May14-461Bel 7-8 1:27 ft 38 116 1 1½ 87¼1112 PermaneR8 3500 62 Mich'nSm't116 Up inTime109 Assail't 14
May 1-463Jam 3-4 1:13 ft 32 115 1 45 55 87½ PermaneR1 3500 74 BigT'ddy118 L'tControl 113 J'st'nBoy 12
Apr24-461Jam 3-4 1:13⅖ft 67 115 1 1h 41¾ 62¾ PermaneR2 3500 77 Dicky 117 Wemite 110 Top Beau 12
Apr 5-463Bow 3-4 1:14⅘ft 7 113 1 2h 3½ 44¾ Sc'th'nK11 2000 73 Y'rRew'd113 B'bara'sGirl 108 Selm'l'd 12
Mar 5-464Trp 1 1-8 1:52⅗ft 13 112* 1 76¾ 811 912 Buxt'nMA4 2500 65 Oldomwood119 QuestionMan109 Elcan 11
Feb21 464Hia 1 3/16 2:02⅕gd 71 108* 4 33 48 916 ScottiA11 2500 48 On theD'ble113 Jockar'do118 Madl'nK. 11
Feb11-468Hia 1 1-4 2:07 ft 64 108* 2 56¾ 8141024 M'tinRJ1 2500 43 DarbyDarion116 Rampage113 Foment 13
Jan25-468Hia 1 1-8 1:51⅗ft 38 106* 5 121612321239 M'rtinRJ12 2500 43 Cadence 119 Old Iron 111 Rampage 12
Jan16-469G.P 1 1/16 1:46⅕ft 36 106* 7 101111161112 MartinRJ3 2750 69 Border's Boy 116 Able 115 Sunspark 12

Lucky Gamble (M) 116
Ch. g, 5, by Jack High—Shady Lady, by Black Toney.
Breeder, Walter P. Chrysler. 1946.. 0 0 0 0 (——)
Owner, J. Zambuto. Trainer, E. Zantker. $3,500 1945.. 2 0 0 0 (——)
Oct13-452Jam 3-4 1:14⅘ft 67e 124 10 121511151115 Pit'relliJ11 Mdn 58 Kings Count 120 Zacawon 117 Tintia 13
Aug27-452Bel 7-8 1:26⅘ft 9f 113 9 142214241425 ThackerF7 2500 50 JunctionCity 119WiseSun 124OurArms 14
Jul.22-441Jam 3-4 1:13⅖ft 41f 116 12 131813171321 W'dh'seH10Mdn 59 Bo'ngBow 116Lit.Fly'r119Rec.M'ker 13
May 3-441Jam 3-4 1:14⅕ft 98 113 6 122412241225 YoungS8 1600 55 Sixt'nCents 113RitaJ'e113PatriciaP. 13
Apr.27-441Jam 3-4 1:15⅗m 86 115 10 111011161116 MurphyS4 1700 57 Hockey 113Sixt'nC'nts 113PlayD'sty 12
Nov. 1-433Jam 3-4 1:14⅘gd 52 111 4 69¼ 718 719 Wils'nJG1 2000 58 BrickTop 117,PlayGrier 111,Puritan 7
June 6 Aqu 3-4 ft 1:22b June 4 Aqu 3-4 ft 1:21b

Darby Dingbat * 116
B. g, 5, by Snark—Big Wager, by Blondin.
Breeder, John W. Galbreath. 1946 0 0 0 0 (——)
Owner, Greenhills Stable. Trainer, J. H. McTague. $3,500 1945.. 7 1 1 0 $2,340
Nov 2-452Jam 3-4 1:12⅗ft 4-5 ▲116 1 1h 11½ 11½ Atk'sonT1 c4000 84 S'amanlike 116 Ch'sestraw 116 Tindell 7
Oct13-453Jam 3-4 1:12⅖ft 11 111 8 712 66 45¼ AdairR3 AlwD 80 DarkMaiden117 DawnAttack109 Salto 8
Sep27-457Bel 3-4 1:12⅖ft 10 124 5 31½ 41¼ 21 AdairR6 AlwD 82 BullW'd 120 Republican115 Bl'ckSwan 6
Sep22-452Bel 7-8 1:25 ft 83 111 8 73½ 63¼ 65½ AdairR9 AlwD 78 Tambo120 Com'nchePeak116 Silvestra 14
Sep10-456Aqu 3-4 1:12 ft 17 110 4 54 63 89 AdairR8 HcpD 78 Skin D'p113 Gal'ntBull 108Harv'dSq're 8
Sep 1-452Bel 7-8 1:24⅘ft 70 115 5 135¼125¼126½ GilbertJ11 HcpD 78 SkinDeep 109 Jovine 106 DawnAttack 14
Aug27-456Bel 3-4 wc 1:10⅖ft 7e 109 10 103¼108½ 88¼ RenickJ3 HcpD 80 Qu'terM'n 119H'vardSqu're122 Colchis 10
June 13 Aqu 1-2 sy :51⅖b June 5 Aqu 3-8 ft :37⅗h June 1 Aqu 5-8 ft 1:05h

Regal Maid X 114
B f, 4, by Hairan Tarnish, by Sand Mole.
Breeder. Mereworth Farm. 1946 16 1 0 0 $3,420
Owner, F. Forestiere. Trainer, A. Jeanfreau. $3,500 1945 20 2 0 1 $3,730
Jun12-461Aqu 3-4 1:14⅖sy 9½ 114 11 127 96¼ 812 DeLaraA6 4000 63 Hubbub 115 Col.Steve 115 PicketLine 14
May31-467Bel 7-8 1:26⅗ft 20 114 4 75 78½ 712 MayT3 5000 64 GunDeck 119 Ahamo 121 SuperJustice 8
May28-462Bel 7-8 1:25 sy 12 108 6 612 611 513 Perm'eR3 6000 71 M'yMaster115 Sunstorm116 N'lStat'n 6
May15-466Bel 3-4 1:11⅘ft 38 102 1 52¾ 68 59 Lindb'gH1 HcpD 77 Sicily 122 Galladare 109 Shrub 7
May 4-463Jam 3-4 1:12⅘ft 59 114 6 75½ 77¼ 78 LeBlancC3 AlwD 75 DorathyA.114 Tigrell 114 MissDrum'nd 8
Apr29-465Jam 1 1/16 1:45⅘ft 41 105 2 4¾ 78½ 75 LeBl'cC5 HcpO 82 Mahmoudess 116 Surosa 121 Elpis 7
Apr22-462Jam 3-4 1:13 ft 6½e 108 7 67½ 66½ 55¼ Kirkl'dA6 8000 77 V'naClown120 Rep'lican118 BoyAngl'r 8
Apr10-467Jam 1 1/16 1:46⅕ft 45 113‡ 4 68¼ 613 616 ShufeltR6 AlwD 69 Sirlette118 Mahmoud'ss117 ArmyM'ch 6
Mar 2-467F.G 1 1/16 1:45 ft 15f 110 3 121112121417 FayAL8 HcpS 76 HillyerCourt118 Pique115 KingDorsett 16
Feb23-467F.G 1-70 1:44⅗ft 11f 110 6 111612171222 LoweW4 HcpO 66 KingDorsett 120 BoldSalute 110 Pique 12
Feb 9-467F.G 1-70 1:47 sl 12f 106 1 21 21 2nk†LeBl'ncC5 HcpO 76 Br'wnHostess105 Milos121 D'rbyDucat 10
†Placed first through disqualification.

Big Sun 119
B g, 4, by Sun Beau—Helen Beck, by Grosvenor
Breeder. Christopher T Chenery. 1946..10 1 2 1 $3,540
Owner, M. B. Milberg. Trainer, J. Mahoney. $3,500 1945 14 0 3 3 $2,505
Jun 7-468Bel 1 1-8 1:51⅘ft 10 106‡ 4 16 34½ 413 PayneJ6 3500 68 Rarified108 Alport114 PanterBranch 11
Jun 3-461Bel 7-8 1:26 ft 1 ▲119 6 31¼ 1½ 31½ ArcaroE5 3500 77 H'pyForecast108 If-If115 PanterBr'h 9
May21-467Bel 3-4 1:12⅖ft 7½e 114 6 87¾ 95½119½ Perm'eR5 10000 73 Thirteen 124 Ayah'sBoy 126 Freezout 11
May 2-467Jam 1 1-8 1:52⅗ft 45 111* 6 63¼ 76½ 819 GarzaE6 8000 62 Y'keeRaider116 Damos115 SugarRep't 8
Apr24-463Jam 3-4 1:13⅗ft 10 118 2 1h 42 88 Longd'nJ2 c5000 71 Sunstorm 118 MightyMaster 121 Hal 8
Apr18-462Jam 3-4 1:14 ft 6½ 119 1 1½ 2h 21 LongdenJ4 4500 76 Pheecia 114 Ballyrag 113 Balladry 12
Apr12-466Jam 3-4 1:12⅖ft 6½ 116 2 84¾ 811 715 Long'nJ1 6000 70 BrightW'lie108 Cr'ckTime112 Spheric 9
Mar 6-462S.A 7-8 1:24⅘ft 2 ▲116 2 12 12 1h Long'nJ5 AlwM 85 H'leDeB'k116 Magn'cDuel 116Daz'm'e 12
Jan29-465S.A 3-4 1:11⅖ft 27 109* 8 66 611 77 Z'brinicJ1010000 81 Mon-o-H'ste118 T'pleBar113 GoldB'm 12
Jan 3-462S.A 3-4 1:13⅕ft 4½ 115*10 76¼ 52¾ 2nk ZubrinicJ5 Mdn 79 H'lyTree120 P'tBlue115 LittleMomma 12
Nov13-452Jam 3-4 1:13⅘sy 4½ 119‡ 7 86½ 44 44½ ZubrinicJ6 3500 73 LadyApple 115 Hairanette 108 SunFly 14
June 16 Bel 5-8 ft 1:02⅗h June 13 Bel trt 1-2 gd :51⅖h May 30 Bel trt 5-8 ft 1:04h

2d Aqu

3-4 MILE. (Doublrab, June 27, 1942—1:10⅖—4—125.) Purse $3,500. 4-year-olds and upward. Claiming. Non-winners since May 4. Weight, 6 lbs. below scale. Non-winners since April 5 allowed 5 lbs.; since December 28, 10 lbs. Claiming price, $3,500.

Chart Book Index No.	Horse.	Date. Track Rec.	Wt.	Today's Wt.
004762	Col. Steve	Jly45 Jam 1:13	114	116
99677	*Stellas Sun	Jun45 Del 1:13⅗	119	116
93618	Sunlette	Sep45 Nar 1:12⅖	114	111
899393	Bright Player	Sep45 Aqu 1:14⅖	124	114
00476	Insolate	Sep45 Aqu 1:14⅕	106	114
00476	‡Stager	Jun45 Bel 1:13⅗m	113	102
99680	Herodotus	May46 Bel 1:14⅖	113	114
00476	Slight Edge	Jly45 Jam 1:15⅗	112	109
97435	‡Western Front	Mar46 Trp 1:11⅕	111	117
00076	Busy Edith A.	Jan46 Hia 1:12⅖	115	114
83280	Fire High	May45 Nar 1:12⅘	117	114

Col. Steve X 116
Br. g, 5, by Brevity—The End, by Golden Broom.
Breeder. Andrew W. Johnson. 1946.. 5 0 1 1 $1,000
Owner, E. Strauss. Trainer. R. Merritt. $3,500 1945 12 4 1 0 $6,740
Jun12-461Aqu 3-4 1:14⅖sy 16 115 4 2½ 1½ 21½ Wil'nHB14 3500 73 Hubbub 115 PicketLine 123 Spheric 14
May31-467Bel 7-8 1:26⅗ft 15 115 3 815 824 842 JamesB4 4000 34 GunDeck 119 Ahamo 121 SuperJustice 8
May14-461Bel 7-8 1:27 ft 4 116 5 98¾12161220 ArcaroE1 3500 54 Mich'nSm't116 Up inTime109 Assail't 14
Apr18-462Jam 3-4 1:14 ft 4½ 114‡ 5 31½ 53¼ 62¾ Bel'ngerR10 4500 74 Pheecia 114 Big Sun 119 Ballyrag 12
Apr 8-462Jam 3-4 1:12⅘ft 3-2 ▲119 1 31½ 34 33¾ ArcaroE1 c3300 79 LiquidLunch111 Wemite119 LadyApple 8
Sep11 453Aqu 3-4 1:12⅘sy 6½ 121 1 32¼ 54 57¼ BaourisG6 3000 76 Tindell 106 GrandParty111MagicHeels 8
Aug21 452Bel 7-8 1:26⅖ft 2½ ▲117⁂2 3½ 52¼ 75½ PelzerG6 3500 71 Flem'burg 113TheKiller 108Bri'tCamp 14
Aug / 452Bel 3-4 1:12⅖ft 9½ 130 1 34½ 63¼1114 WrightWD3 5000 69 V'aGaylad 100M'tyM'ter 119MissP'tan 12
Aug 1 452Jam 3-4 1:13⅕m 8 125 2 1½ 1½ 12 ArcaroE10 4000 81 HighTint 117SilverPlate 118Cr'yHorse 14
Jly 24-452Jam 3-4 1:1[illegible] ft 1 ▲114⁂1 13 13 14 MillerP1 4000 82 Topping 108 Gusher 110 Picket Line /
Jly 19 451Jam 3-4 1:13 ft 6 123 6 52½ 42½ 22½ ArcaroE7 3500 79 High Tint 108 Old Grad 123 Gusher 13
June 8 Aqu 3-4 ft 1:24b May 24 Aqu 7-8 ft 1:33h

Stellas Sun X 116
B g, 6, by Foray II.—Fair Stella, by Wrack.
Breeder. Charles A. Stone. 1946.. 7 1 1 0 $1,950
Owner, E. E. Hart. Trainer, J. J. Swisher. $3,500 1945 15 2 0 0 $3,050
Jun 3-461Bel 7-8 1:26 ft 7 116* 7 63½ 78¾ 712 MillerP8 3500 67 HappyForecast 108 If-If 115 BigSun 9
May29-468Bel 7-8 1:26⅖ft 26 115 3 21½ 97 912 ArcaroE2 3500 65 LadyApple113 J'townBoy120 SeaC'voy 10
May13-463HdG 3-4 1:16 m 4 116* 4 43½ 55½ 45¼ WaltersS4 2500 62 VictoryMaid114 GoodSh'w115 Rex-Avis 9
Apr10-461Bow 3-4 1:14⅕ft 3½ 112* 7 44 57¼ 54¾ Padg'ttD10 2250 76 M'smenow109½ Selmal'd113 T'bleBoy 12
Apr 2-461Bow 3-4 1:14⅗ft 3 ▲111* 6 32½ 32 11 Padg'tD1 1500 79 Tumble Boy 108 Mend 112 Jons 11
Mar14-462Trp 3-4 1:12⅖ft 4½ 117 3 75 88¾ 58½ DodsonD12 2000 74 Lit.Bunny107 Valetta110 PerfectCh'ge 12
Jan 1 462G.P 3-4 1:18⅕hy 4 110* 4 24 22½ 24 TruschkaF7 1500 50 Bl'kGrip115 AllCharm110 ColdShower 12
Dec21 452G.P 3-4 1:14⅕ft 3 ▲112* 1 4nk 51¾ 61¾ CherryW12 1500 72 JamesAcre117 FastTempo114 CrossB. 12
Dec 8-451G.P 3-4 1:13⅗ft 42 113 7 45 56 87 FatorM1 2000 70 Sir Echo 117 El Osuna 115 Thalel 11
June 16 Bel trt 1-2 ft :49⅕h June 6 Bel trt 1-2 ft :51h May 25 Bel trt 3-4 ft 1:17⅗h

Sunlette 111
B m, 5, by Sun Beau—Superlette, by Superman.
Breeder, R. H. Berry. 1946 . 1 0 0 0 (——)
Owner, R. Green. Trainer, F. Clear. $3,500 1945.. 6 2 1 0 $3,740
Jan21-466Hia 7-8 1:27⅗sl 40 112 7 810 917 914 SeaboG3 Alw 57 TediousMiss115 Leaving109 Royalong 9
Oct16-457Jam 1 1/16 1:47⅖ft 3 112‡ 4 48 610 69½ Z'brinicJ4 c2500 69 Wapan 116 ReapingGem 116 Sungino 8
Sep27-453Nar 3-4 1:12⅖ft 2½ 114 4 2h 2h 1h EyeC7 Alw 85 Chuck 114 RelheubSis 104 CourtAce 12
Sep13-456Nar 3-4 1:12⅕ft 6½ 112 1 33 45 42¾ RollinsC11 4000 83 D'goRed 115D'tlessGal109Ch'terM'ber 12
Aug23-452Bel 3-4 1:11⅘ft 3½ 108‡ 4 66 66½ 53¾ HansmanL8 4000 82 FireW'den 118Minee-Mo 118DryGoods 12
Aug 8-451Bel 7-8 1:25⅖m 6½ 113 5 2h 2nk 22 LuceS8 3500 80 PortageTrail 118 Global 113Matakom 14
Jly 31-452Jam 3-4 1:14 ft 1 ▲116 3 1½ 12 13 ArcaroE9 4500 77 Pyros 108 Walger 107 Joinville 13
June 15 Jam 3-4 ft 1:16⅗b June 11 Jam 1-2 ft :51b June 4 Jam 5-8 ft 1:02⅖b

Bright Player 114
B. g, 4, by Strolling Player—Bright Vision, by Bright Knight.
Breeder, Hobson C. McGehee. 1945.. 4 1 0 1 $1,795
Owner, Mrs. E. O. Nugent. Trainer, J. F. Vaughan. $3,500
Oct25-453Jam 3-4 1:13⅘m 3 ▲116 3 25 34 33 LutherT2 3000 75 TrueNote108 PrettyTiger116 Insolate 12
Sep14-452Aqu 3-4 1:14⅖ft 2 ▲124 4 11½ 1½ 11½ LutherT8 3000 75 HomeDisplay 116WhichCup116Wherrie 14
Sep10-455Aqu 3-4 1:13⅘ft 35 113 5 56½ 64 57¾ GuerinE7 5000 70 Royalong 113B.Tw'tyNine109Helvetian 8
Jly 26-452Jam 3-4 1:13 sy 65 113 8 64¾ 95¾ 98 LutherT12 5000 74 Royalong 116LuckyAunt 116ArielShow 12
June 17 Aqu 3-8 ft :37⅗h June 14 Aqu 5-8 ft 1:04⅗h June 8 Aqu 5-8 ft :105h

Insolate X 114
Ch. g, 4, by Economic—Inscolita, by Insco.
Breeder, Jerome H. Louchheim. 1946.. 7 0 0 0 (——)
Owner, J. Lipari. Trainer, M. Williams. $3,500 1945..15 0 3 0 $1,680
Jun12-461Aqu 3-4 1:14⅖sy 23f 113 13 106¼117¾1118 Atk'sonT4 3500 57 Hubbub 115 Col.Steve 115 PicketLine 14
Jun 3-464Bel 7-8 1:26⅗ft 16 113 2 3¼ 66 711 Atk'sonT3 3500 65 Blenco 113 SeaConvoy 115 WhichCup 8
May10-463Bel 1 1-8 1:55 ft 55f 113 1 127 12131122 McCr'ryC7 3500 43 Ice Girl 111 Alport 117 J Lee Greenock 14
May 3-461Jam 3-4 1:14⅗ft 29 111‡ 1 34½ 34 55¼ GarzaE3 3500 69 Spheric119 J'stownBoy123 BabyEdith 9
Apr22-461Jam 3-4 1:14⅕ft 53 112* 2 2½ 52½ 84¾ GarzaE6 3500 71 RawRecruit 110 Valetta 108 DinaFlag 11
Apr19-461Jam 3-4 1:13⅘ft 95 112‡ 6 101110161016 ShufeltR10 3500 62 PicketLine 110 Bygones 126 BigTeddy 10
Apr15-461Jam 3-4 1:13 ft 25 119 1 45½ 613 717 Pit'relliJ1 3500 65 Liq'dLunch121 Bygones126F'diesGame 7
Oct25-453Jam 3-4 1:13⅘m 5 111 1 35 24 44½ AtkinsonT1 3000 73 TrueN'te108 P'tyTiger116 B'ghtPlayer 12
Oct12-452Jam 3-4 1:12⅘ft 7 114 1 44½ 64 119½ GuerinE1 3500 73 ComeEast 108 BigSun 106 Gen'lSamS. 14
Sep11-452Aqu 3-4 1:13⅗ft 5 106 1 2½ 21½ 22½ Atki'sonT1 3000 76 TheKiller 113 Mich'n Sm't115 LebaG. 8
June 17 Jam 3-8 ft :37⅗b June 11 Jam 3-8 ft :38b May 29 Jam 3-8 gd :37⅗b

Stager 102
B. c, 4, by Stagehand—Starry Heavens, by High Cloud.
Breeder, B. M. Browning & Mrs. O. Sackett. 1946.. 1 0 0 0 (——)
Owner, A. Jeanfreau. Trainer, A. Jeanfreau. $3,500 1945..19 0 2 0 $1,200
Jun12-461Aqu 3-4 1:14⅖sy 62 115 9 96¼127¾1220 ShufeltR5 3500 55 Hubbub 115 Col.Steve 115 PicketLine 14
Nov 1-457Jam 1 1/16 1:47⅖ft 32 106‡ 8 89 67½ 618 ZubrinicJ8 5000 61 Wire Briar 115 Reason 113 Pheecia 8
Oct29-451Jam 3-4 1:12⅗ft 52 116 13 98½ 912109¾ EyeC12 4000 74 Lost Control 109 Menotnow 116 Pyros 13
Oct26-453Jam 1 1/16 1:48⅗m 8½ 112 8 66¾ 41½ 42½ NodarseV3 3500 70 BeeT'yNine109 Fl'tNurse108 GunDeck 8
Oct19-457Jam 1 1/16 1:48 ft 11 115 3 53 42½ 33† EyeC2 3500 73 GunDeck 115 Dagger 115 Blenco 12
†Placed second through disqualification.
Oct12-452Jam 3-4 1:12⅘ft 9½ 112 13 1210 85 54½ SniderA7 3500 78 ComeEast 108 BigSun 106 Gen'lSamS. 14
Oct 9-451Jam 3-4 1:13 sy 17 113 9 510 56½ 66½ Gorm'nD8 5000 75 Helvetian 112 Balladry 112 Pyros 10
June 6 Jam 1-2 ft :52⅗b

Herodotus 114
Ch. g, 4, by Stagehand—Oh Baby, by Campfire.
Breeder, Earl H. Sande. 1946.. 6 0 0 0 $175
Owner, D. MacVean. Trainer, D. MacVean. $3,500 1945..16 5 1 0 $9,700
Jun 3-464Bel 7-8 1:26⅗ft 9-5 113 4 1h 21 46 Perm'eR4 3500 70 Blenco 113 SeaConvoy 115 WhichCup 8
May16-464Bel 3-4 1:12⅕ft 38 113 6 56¼ 65 711 PermaneR7 5000 73 WiseAd'ral118 NoCall115 M'htyM'ster 8
Feb28-468Hia 1 1-8 1:52⅘gd 30 105 5 928 929 940 Clag'ttH9 7500 36 OpeningBid117 Director105 MeatBall 9
Feb16-468Hia 1 1-8 1:52 ft 37 107* 7 111511151121 T'chkaF11 AlwD 59 ThorBart'n112 F.B.Eye109 Mahm'dess 11
Feb12-464Hia 3-4 1:11 ft 49 113 7 1010 9131216 McC'ryC3 AlwD 74 HiGallant 113 Cecrops 113 Amphibious 14
Feb 2-462Hia 1 1-8 1:51⅖ft 13 116 3 108¾11181129 McCrearyC5 Alw 54 Pacolet 116 Portage Trail 118 Reason 12
Nov24-452Pim 1 1-8 1:56 gd 11 114 5 54½ 97¼ 99¼ PermaneR3 Alw 57 Huntsman 117 Pharaday 119 EarlyBird 12
Nov17-452Pim 1 1-8 1:56⅕go 8 108* 2 88¼ 812 920 CovalliJ5 Alw 45 RiarRed 108 Prefect 117 FalseMove 9
Nov 2-458Pim 1 1-8 1:54⅕ft 4 112 6 74 9101017 Bux'nMA1 c6000 58 Starback115 Romanicus120 SafetyM'h 12
June 13 Aqu 3-8 sy :38b

Slight Edge 109
B. f, 4, by Tintagel—Exhilarate, by Stimulus.
Breeder, Mrs. J. Hancock Garth. 1946.. 2 0 0 0 (——)
Owner, Mrs. S. G. Steckler. Trainer, J. F. O'Brien. $3,500 1945.. 8 0 0 0 (——)
Jun12-461Aqu 3-4 1:14⅖sy 81 108 2 1½ 31½ 57½ KenneyF11 3500 67 Hubbub 115 Col.Steve 115 PicketLine 14
Jun 3-464Bel 7-8 1:26⅗ft 53 108 3 5¾ 77½ 812 KenneyF2 3500 64 Blenco 113 SeaConvoy 115 WhichCup 8
Oct12-452Jam 3-4 1:12⅘ft 2½e 108 11 98¾14181429 McCr'ryC6 3500 54 ComeEast 108 BigSun 106 Gen'lSamS. 14
Sep20-452Bel 3-4 1:14 gd 3½e 113 7 72¾ 94½135¼ PittarelliJ9 4000 70 WhippedCream113 Stager112 BigSun 14
Sep14-454Aqu 3-4 1:14⅗ft 87 113 3 42 41¼ 714 PittarelliJ2 4000 60 Reason 109 March Scholar 108 BigSun 8
Sep11-452Aqu 3-4 1:13⅗ft 18 110 4 43 53¼ 710 Pit'relliJ5 3500 69 TheKiller 113 Insolate106 Mich'nSm'rt 8
Jly 26-452Jam 3-4 1:13 sy 42 112 9 111512261242 MaschekF3 5000 40 Royalong 116LuckyAunt 116ArielShow 12
Jly 23-451Jam 3-4 1:14⅕ft 32 112 1 12 2½ 66½ MaschekF1 3000 69 RussianValor 121 Abrego 118 GunDeck 10
Jly 6-452Aqu 3-4 1:14⅘ft 8½ 113 1 2½ 73¼1224 GuerinE1 3000 49 Herodotus 122 Gun Deck 113 Big Bid 12
May 29 Aqu 1-2 m :52b May 23 Aqu 3-8 gd :37hg May 18 Aqu 3-8 sy :38b

Western Front 117
B. g, 4, by Soon Over—Royal Edict, by Royal Minstrel.
Breeder. Mrs. Ethel V Mars. 1946..11 2 0 0 $3,700
Owner. Mrs. P Bieber. Trainer, P. Bieber. $3,500 1945 2 0 2 0 $320
May 1-467Jam 1 1/16 1:47 ft 4e 111‡ 3 21 88½ 914 BelangerR2 4000 67 Flemingsburg 114 Alport 117 Rarified 9
Apr24-463Jam 3-4 1:13⅗ft 3 113* 1 3¼ 75½ 77½ ScottA3 5000 71 Sunstorm 118 MightyMaster 121 Hal 8
Apr15-462Jam 3-4 1:12⅘ft 7-5 ▲119* 3 11½ 12 12½ MillerP5 4000 83 LadyApple 112 PicketLine 120 Dicky 7
Apr12-466Jam 3-4 1:12⅖ft 11 113 3 62¾ 67½ 513 JessopJD2 5500 72 BrightW'lie108 Cr'ckTime112 Spheric 9
Mar29-464Trp 3-4 1:11⅕ft 13 117*11 62½ 63¼ 86¼ ScottiA3 6000 83 HenryKnight110 EverOn108 GoldMike 12
Mar25-464Trp 3-4 1:11⅗ft 5½ 120 12 96¼ 42½ 41¼ DodsonD3 5000 86 Harpsich'd122 H'pyPrince117 Sameron 12
Mar21-463Trp 3-4 1:13 ft 5 114*12 85¼109½1112 MartinRJ1 5500 68 Sup'rM'nes110 Icystr'm112 Val.Mald'n 12
Mar14-463Trp 3-4 1:11⅕ft 25 111* 1 13 14 15 LicausiJ11 3500 89 KingsC'nt115 BabyKiddie110 WarWine 11
June 15 Aqu 3-4 ft 1:20b

Busy Edith A. 114
B. f, 4, by Action—Panorama, by Supremus.
Breeder, Isidor Bieber. 1946.. 7 1 0 1 $1,950
Owner, I. Bieber. Trainer, H. Jacobs. $3,500 1945.. 2 0 0 1 $290
Jun 7-468Bel 1 1-8 1:51⅘ft 18 109 5 711111511124 JessopJ7 3500 57 Rarified108 Alport114 PanterBranch 11
Jun 3-461Bel 7-8 1:26 ft 3 114 4 73¾ 89¾ 814 JessopJ6 3500 65 HappyForecast 108 If-If 115 BigSun 9
May29-468Bel 7-8 1:26⅖ft 5 108 1 55½ 64¼ 78 JessopJ9 3500 69 LadyApple113 J'townBoy120 SeaC'voy 10
Apr 8-464Jam 3-4 1:13⅗ft 8-5 ▲110 8 66½ 68½ 68 JessopJD3 3100 71 StillLife 116 JohnstownBoy 116 IceGirl 8
Mar 1-462Hia 7-8 1:28⅕sy 7 117 1 1½ 1h 36½ Bierm'nC12 4500 61 SquadronGirl112 Ecolire113 Voloway 12
Jan29-463Hia 3-4 1:11 ft 7 112* 4 101410191023 Bux'nMA2 AlwD 67 JackMad'n114 LostCon'l 114 Val.Math 12
Jan18-463Hia 3-4 1:12⅖ft 14 115 1 12 12 11 JessopJ9 Mdn 83 Unc.Byron120 Goldie'sH'ey110 Lancet 12
Jly 23 453Jam 3-4 1:13⅗ft 28 110‡ 5 35½ 23 32½ PittarelliJ4 Mdn 76 LostCont'l 115Zacawon115Needlecase 14
Jly 12-453Aqu 3-4 1:14⅗ft 32 110‡ 1 46 44½ 96½ PittarelliJ4 Mdn 67 Fado 108 LostControl 115 LibertyTrite 14

Fire High 114
Br. g, 4, by Firozepore—High Flight, by High Time.
Breeder, W. T. Wells. 194.. 0 0 0 0 (——)
Owner, E. Ferrante. Trainer, V. Stephens. $3,500 1945 9 0 0 0 $200
Aug11-452Suf 3-4 1:12⅕ft 32 110 2 911 96¼ 912 DeLuciaJ12 Alw 72 J.F.Curry 109 BrightScholar 110 Hex 12
Aug 3-457Suf 3-4 1:12⅘ft 52 108‡11 1110107¾ 96 ManleyS1 Alw 75 PattyKnot 108 LovanDay 113 Malachi 11
Jly 28-452Suf 3-4 1:12⅘ft 31 110 10 1110119 1111 BasileM1 Alw 70 TwoTen 107BracePlay 105½MissEunice 12
Jly 21-454Suf 3-4 1:11⅗ft 10 110 2 44 46 510 BasileM6 Alw 77 FoxMaster 114HoodooLady105Prefect 7
Jly 5-458Suf 1 1:39⅖ft 11 113 7 4¾ 45½ 510 BasileM2 Alw 67 Blenban 113 FlightGal 107 TaxiKing 8
Jun.28-452Suf 3-4 1:13 gd 36 106 6 42 63 41¼ CalvertM2 Alw 79 R.F'thers 111L'chDate108B'kThirt'n 8
June 11 Bel 3-8 ft :36⅕hg June 8 Bel 3-4 ft 1:15⅖h June 4 Bel 1-2 ft :50⅗h

3d Aqu

ABOUT 1 1-2 MILES. (Navarin, June 24, 1943—2:40⅗—10—150.) Bello Purse. Purse $4,000. 3-year-olds and upward. Hurdles. Allowances. Non-winners of two races in 1945-46 other than claiming. 3-year-olds, 135 lbs.; 4-year-olds, 142 lbs.; 5-year-olds, 150 lbs.; older, 153 lbs. *Winners in 1946 of $2,500 or three races, 3 lbs. extra. 4-year-olds and upward non-winners in 1946 of $1,800 twice allowed 2 lbs.; of $1,800, 5 lbs.; of two races in 1945-46, 8 lbs.; one race in 1945-46, 10 lbs.; maiden 5-year-olds and upward, 14 lbs.

Chart Book Index No.	Horse.	Date. Track Rec.	Wt.	Today's Wt.
003182	§Abidale			146
00680	§Fourth Arm			131
31162	Arms of War			143
984383	Grey King			139
984342	Flash Wing			132
00680	‡Boiled Shirt			133
99415	Cosey			142
00680	Kennebunk			151
005742	Battle Cruiser			132

Abidale 146
B. g, 8, by Rosedale II.—Abitibi, by Trojan.
Breeder, Chas. Carson. 1946.. 4 1 1 1 $3,165
Owner, Mrs. H. Obre. Trainer, J. Bosley, Jr. 1945 14 0 2 5 $2,790
Jun10-463Aqu a 1½ 2:45⅗ft 4e 148 2 35 1nk 2¾ Jen'gsE6 3750 Fieldfare 141 BoiledShirt 138 Zadoc 9
Jun 6-463Bel a1 1-2 2:53 ft 2½e▲136‡ 4 1h 12 11 FifeM12 4000 [H Zadoc 133 Quonset 131 ArtSchool 12
May 7-463Bel a1 1-2 2:50 ft 3e 140 2 11 21½ 33 FifeM5 3500 [H Nayr 140 Fieldfare 148 Army Power 6
May 1-463Pim a 2 3:58 gd 4e 143 2 21 614 515 PowersFH3 3000 [S LittleSam'ie 152 Nayr 148 Stroll'gOn 8
Nov23-453Pim 2 4:10⅖sl 7½ 138 2 46 416 533 RilesS4 3200 [S LastAce 145 GalaReigh 141 SilverRun 5
Nov15-453Pim 2 3:57⅘sl 7½ 139 2 23 39 315 RilesS4 Alw [S Refugio 144GreekFlag 152 RumRation 4
Nov 5-453Bel a1 1-2 2:52⅗ft 2 142 1 22 23 25 RobertsE8 c2500 [H MiddleRiver136 GalaR'gh150 ArmyP'r 8
Nov 2-453Pim 2 3:57⅕ft 3-2 ▲140 3 42½ 48 312 McG'v'nJ3 c2000 [S Lit.S'mie140 D'c'gArchie142 RiceCake 6
Oct27-453Pim 2 3:56⅘ft 3½ 153 1 12 33 410 McGov'nJ3 Alw [S Navigate 150 Refugio 153 BoldMate 5

Fourth Arm (MJ) 131
B. h, 5, by Quatre Bras II.—Fingerprint, by Thumbs Up.
Breeder, George P. Greenhalgh. 1946.. 2 0 0 0 (——)
Owner, Mrs. L. Stoddard. Trainer, L. E. Stoddard Jr. 1945 18 1 3 3 $1,332
Jun14-465Aqu a1 1-2 2:43⅖ft 13e 142 2 613 79¼ 714 Da'sMrJ1 HcpS [H Binder 140 Curious Arab 138 Dimout 9
Jun 5-463Bel a1 1-2 2:54⅗ft 59 143‡ 8 55 66¼ 613 Zim'manJ4 Mdn [H CuriousArab142 Teton136 FirstStage 12
Dec14-457C.T 6½ f 1:21⅖gd 31 117 5 32½ 22 33½ DeCa'sE5 1250 Mend 110 TumbleBoy 113 StrollingLee 8
Oct25-456Whe a 5-8 1:04⅖hy 17 114 7 712 713 713 SnyderW3 1250 Lor'neCross113 Wh'eG'd116 Honeym'd 7
Sep26-451Lrl 3-4 1:14⅘ft 115 115 12 1013 812 810 KirkC11 1500 63 H'sierWolf119 B'bara'sGirl109 F'lyFly 12
Sep14-451Lrl 3-4 1:14 ft 88 107* 8 11141114 913 PadgettD7 1500 64 WiseShot 117Worries 112LordLoud'un 12
Aug30-457Mar 6½ f 1:26⅕ft 13 118 4 47½ 57½ 69 BowersL5 1250 Mend 108 Balloon 118 Lady Toddle 7
Aug16-458C.F 1 1/16 1:49⅘ft 13 119 4 34 67½ 512 BowersL2 1000 TimePlay116 Ult'aThule112½Caratinga 7
Aug14-455C.F 6½ f 1:22⅗ft 20 119 7 88½ 87¼ 710 SmithG6 Alw Patty Boy 111 Pigeon 118 Jons 8

Arms of War 143
B. g, 8, by Quatre Bras II.—Soldier's Dance, by Man o' War.
Breeder, Mrs. David A. Buckley. 1946 0 0 0 0 (——)
Owner, G. H. Bostwick. Trainer, G. H. Bostwick.
Aug22-423Sar a 2 4:20⅖ft 4 135 5 5 41¼ 44¾ SlateF6 Hcp Br.Jon's145 G'dChance141 BoojumII. 7
Aug11-421Sar a 2 4:25 m 1 ▲149 6 1 21 25 SlateF6 Alw Cortesano 150 StiegelII. 139 Rollo 6
Aug 6-421Sar a 2 4:21⅖ft 1 ▲130* 1 Lost rider. Winkf'dR1 Alw Ahminsk 135 Cortesano 141 Nayr 8
Jly 4-424U.H a 1¾ 3:20⅗ft 9-10 ▲154 3 2 21 12 Bostwi'kG4 Alw Blanket 162 N'rSurp'd 145 W'kaway 4

Grey King (MJ) 139
Br. h, 9, by Roigrey—Lido, by Golden Broom.
Breeder, Mrs. Charles P. Davis. 1946.. 2 0 0 1 $175
Owner, Walter F. Wickes, Jr. Trainer, C. Best. 1945.. 1 0 0 0 (——)
May18-466Med a 2½ 5:50 sl 2 141 2 11 35½ 319 PowersMr1 Hcp [S Adaptable155 Drintown136 ToyMaker 4
May11-465R.H a 2½ 4:37⅖ft 5 130 1 13 43½ 413 Po'sMrF2 HcpO [S Lancastrian156 Equirita142 Adaptable 5
Oct20-452Med a2 ft 133 5 1h Lost rider.StokesA3 Alw SoldierSong152 Adaptable140 Ducker 5

Flash Wing (MJ) 132
B. c, 4, by Transporter—Copper Wings, by Nightwing.
Breeder, George L. Voorhees.
Owner, C. D. Dillon. Trainer, G. Neillands. 1945.. 2 0 1 0 $80
May18-462Med a 1 1:55 sl 4 147 2 34 34½ 25 CannMrC2 Alw Audible 149 CarmenC. 141 Incalcuable 7
May11-461R.H a 1 tc 1:54 ft 8 145 3 36½ 47 514 Nul'ndsG1 Alw AndyM'rk149 Donnybelle138 CarmenC. 7

Boiled Shirt X 133
B. g, 8, by Jacopo—Maradadi, by Stimulus.
Breeder. Marshall Field. 1946.. 5 0 0 1 $350
Owner, D. B. Stephens. Trainer, V. Stephens.
Jun14-465Aqu a1 1-2 2:43⅖ft 6e 130 8 923 921 917 MeyerJ8 HcpS [H Binder 140 Curious Arab 138 Dimout 9
Jun10-463Aqu a 1½ 2:45⅗ft 14 138* 5 45½ 2nk 32¾ McD'dRS3 4500 Fieldfare 141 Abidale 148 Zadoc 9
Jun 6-463Bel a1 1-2 2:53 ft 8½ 141 7 86 88¼ 814 Ad'msFD10 4000 [H Abidale 136 Zadoc 133 Quonset 12
May18-463Bel a 1¾ 3:29⅕ft 13e 133* 8 829 835 843 Mallis'nW7 Alw [H Nayr 138 Refugio 150 Gala Reigh 8
May11-463Bel a 1½ 2:52⅖ft 5½ 138* 5 56¼ 517 517 IrelandW1 Alw [H GalaReigh140 Y'keeChance140 Intact 6
Aug 5-443Bel a 1½ 2:50⅗ft 5½ 143‡ 6 714 821 820 AdamsF3 Alw [H GalaR'gh 133K'ebunk 144S'dayP'zle 8
Jul. 1-441Aqu a 1½ 2:45 ft 8e 139 6 36 11 12½ AdamsF8 HcpO [H S.Puzzle 142A.Marshal 138R RubyII. 8
Jun.26-443Aqu a 1½ 2:48⅗ft 8-5e♦146‡ 5 52 34½ 33½ AdamsF7 Alw [H PeatMoss 137S'dayPuzzle 145Noview 9

Continued on Page Nineteen

PAST PERFORMANCES

DELAWARE PARK

Stanton, Delaware

WEATHER CLEAR; TRACK FAST

Percentage of winning favorites corresponding meeting 1945, .38; current meeting, .29. Automatic starting gate. Camera finish. No Daily Double.

Indexed Entries Appear Elsewhere in This Issue

* Fair Mud Runner. × Good Mud Runner. ⊗ Superior Mud Runner.

1st Del

3-4 MILE (out of chute). (Ideal Gift, June 27, 1944—1:10⅖—7—109.) Purse $2,500. 4-year-olds and upward. Claiming. Non-winners of two races in 1946. 4-year-olds, 124 lbs.; older, 126 lbs. Non-winners since May 1 allowed 3 lbs.; since April 1, 5 lbs.; in 1946, 7 lbs. Claiming price, $2,500; if for less, 2 lbs. allowed for each $250 to $2,000.

Playjames (M) 105 Br. f, 4, by Sir James—Play Star, by Star of Gold.
Breeder, Mrs. Van Lear Black. 1946.. 1 0 0 0 (—)
Owner, Mrs. V. L. Black Trainer, Claude Feltner. $2.500 1946.. 6 0 0. 0 (—)
Jun 3-462Del 3-4 1:15⅕gd 15 119 5 42½ 98½109½ RootR9 Mdn 61 Foss Barker 119 Hi Gus 126 Sir Bogie 13
Aug 8-452G.S 3-4 1:14⅖gd 25 113* 1 41¼ 3½ 53½ WoodE4 Mdn 71 BigDottie 118Isl'dNy'ph 118SheilaMay 8
Aug 3-454G.S 3-4 1:14⅖gd 39 105* 2 32½ 57½ 610 WoodE8 Alw 65 Machina 110Chancegain 114Handwave 9
Jly 27-455G.S 3-4 1:16⅕ft 3½ 118 10 67½ 75¼ 66 WallN2 Mdn 60 MissN'die 118BigD'tie118Maidof'moon 11
Jly 21-451G.S 3-4 1:16⅗sl 22 107 1 33½ 3½ 52¾ WallN10 Mdn 61 IceGirl 107WarArchive112Maidof'moon 11
Jly 19-455G.S 3-4 1:15⅖hy 66 108 4 57 610 717 WinnF8 Alw 53 Statesman 114 SeaBees 116 GoldBoy 8
June 10 Del 3-8 ft :37⅖h June 1 Del 3-4 ft 1:17⅕b

Junior Four 112 Ch. g, 4, by Busy Wire—Valiantly, by Constitution.
Breeder, Janon Fisher, Jr. 1946.. 7 0 0 2 $500
Owner, R. E. Vogelman, Jr. Trainer, L. Campbell. $2.500 1945 8 1 1 0 $2,125
Jun 7-463Del 3-4 1:12⅖ft 49 117 13 89¾107¼1011 ScottR7 AlwF 74 Ch'sestraw119 T'seeMaid113 TopBeau 13
Jun 1-462Del 3-4 1:12⅖ft 58 115 5 54 76½ 811 ScottR4 3250 74 Beau'sN'se107 ThirdTr'l 119Ap'lAgent 11
May29-464Del 3-4 1:12⅗ft 25 115 3 79 612 711 ScottR6 AlwE 73 OurD'sel 112 Ap'lAg't121 H'tsE'twine 8
May25-462HdG 3-4 1:12⅖ft 62 116 10 77½ 65½ 83¾ ScottR1 3500 81 B'b'ra'sGirl 112 TopCeil'g116 EasyCh'r 12
May21-463HdG 3-4 1:14⅕gd 12 115 8 88¾ 812 713 ScottR8 3500 63 H'rtsEntwine110 V'lueM'rk112 Epison 12
May 9-462Pim 3-4 1:15⅕ft 10 116 6 32½ 22 33¼ ScottR12 3500 68 Dissident 109 Traction 116 FredCody 12
Apr17-462HdG 3-4 1:14 ft 4 112* 4 11 2h 33 BaourisG11 2000 74 Remolee120 R'ghAmos114 B'ckleTime 12
Nov12-451Pim 3-4 1:15 ft 9½ 113* 1 21½ 1½ 1nk BaourisG3 Mdn 72 Fluster115 SheilaMay110 RoyalFavor 12
June 16 Del 3-8 ft :38b

Nedlon 107 Dk. br. f, 4, by Neddie—Lonmeg, by Gonfalon.
Breeder, W. W. Vaughan. 1946.. 6 0 0 0 $200
Owner, D. S. Schoch. Trainer, D. S. Schoch. $2.500 1945 14 1 0 3 $2,025
Jun13-467Del 1 1/16 1:49⅕gd 6½ 112 3 47 37 49¼ Snel'gsA7 2500 61 Limeh'use117 MibillD.109 HighPriority 10
Jun 4-467Del 1 1/16 1:48⅖gd 49 108 2 42½ 45 66½ Snel'gsA3 AlwE 67 Cab Sir 114 Elbasan 114 Wesley A. 7
Jun 1-462Del 3-4 1:12⅖ft 39 108* 4 31½ 54½1111 WaltersS8 3500 74 Beau'sN'se107 ThirdTr'l 119Ap'lAgent 11
May21-463HdG 3-4 1:14⅕gd 29 108* 2 22 32 48 WaltersS5 3500 68 H'rtsEntwine110 V'lueM'rk112 Epison 12
May14-463HdG 3-4 1:13⅕sy 18 109* 6 78¼ 78¼ 713 BauerR1 3500 68 Anamosa112½ Kimberl'y119 H'tsEnt'ne 12
Apr19-464HdG 3-4 1:13⅖ft 90 113 9 95¾ 911 52 Snel'gsA6 3500 78 ValueM'k108 Hygro'sGin'r113 Val'taH. 12
Sep28-457Lrl 1-70 1:46⅖ft 77 112 8 817 820 826 WallN3 Alw 53 FairAnn115 T'ckRoom116 BridescBis't 8
Sep 8-451G.S 3-4 1:14⅖ft 9 111 3 43½ 44 32 Snell'gsA11c1500 73 Mightiest 122 Rocky Craig 122 Bective 11

Fan Fan 105 Br. m, 5, by Ariel—Afterthought, by Mad Hatter.
Breeder, Mereworth Stud. 1946.. 3 0 0 2 $500
Owner, H. H. Senger. Trainer, E. Barnes. $2.250 1945.. 2 0 0 0 (—)
Jun11-462Del 3-4 1:12⅕ft 11f 114 1 21 3½ 33½ BauerR13 2500 82 T'bleBoy126 Ch'nceBras119 SirEcho 14
Jun 4-462Del 3-4 1:14⅗sl 4 114 1 1h 55½1217 LynchJ8 AlwF 57 GallantWitch114 Hy-Kerry119 Lagalla 13
May31-462Del 3-4 1:12⅘ft 43 109* 1 13 12 31½ CombestN5 2500 81 John'sStar 114 TumbleBoy121 SirEcho 9
Aug 3-451Det 3-4 1:15⅖ft 18 112 3 41½ Eased. FogganoJ4 1350 TopBoots 112Maechance 112H'tyBrook 8
Jly 19-452Det 3-4 1:14⅘ft 7½ 106 4 23 715 723 VigilE3 1350 50 Ever Star 111 Talk Over 108 Ucha 7
Aug.23-442Nar 3-4 1:13⅘ft 24 107 8 65½ 55½ 44½ DuffyW5 1700 73 Garter 107 Chested 108 Blenette 12
Jul.27-444Rkm 3-4 1:15⅘m 58 108 5 33 76½1112 SeaboG6 2500 58 Fr'sh asPaint114Caneel11HighLeg'd 11
Jun.10-447Del 3-4 1:12⅘m 54 106⁂5 11111114 1116 MeadeR8 Alw 72 BigPush 118Cou'essWise115ArmyB'e 11
May 28 Del 5-8 m 1:03⅖h May 25 Del 3-4 ft 1:17⅖h

Top Money 115 Ch. h, 5, by Infinite—Charm, by Trompe la Mort.
Breeder, Edgar Zantker. 1946.. 3 0 0 0 (—)
Owner, E. P. Lundberg. Trainer, H. A. Dabson. $2.000 1945..11 2 0 3 $3,150
Jun11-462Del 3-4 1:12⅕ft 24 119 5 77½12211422 BaourisG3 2500 64 TumbleBoy126 Ch'ceBras119 FanFan 14
Jun 4-462Del 3-4 1:14⅗sl 13e 114* 9 54¾ 66½ 811 Padg'ttD6 AlwF 63 GallantWitch114 Hy-Kerry119 Lagalla 13
May29-461Del 3-4 1:14⅗gd 9 110‡ 3 1h 99½1124 Padg'tD1 2000 50 HailVic117 Partido119 Doctor'sCare 11
Nov 1-452Pim 3-4 1:14⅖ft 31 116 3 81312151118 Clagg'tH6 2000 57 Tw'kShot 116 Peac'kLady108 SkipBid 12
Oct 8-451Lrl 3-4 1:17 sl 3-2 ▲110* 2 2h 2½ 34¾ Padg'tD12 c1250 57 DonOrlan 115 L'nTiger 115 F'masTime 12
Sep 8-451G.S 3-4 1:14⅖ft 2½ 117* 5 21 33 76½ B'x'onMA8 1500 68 Mightiest 122 Rocky Craig 122 Nedlon 11
Aug23-454G.S 3-4 1:13 ft 12 111* 6 66½11131116 Bux'nMA10 2500 66 GayBr'dier 112PostH'te 115Sl'ngHome 11
June 16 Del 3-8 ft :37⅘h

Caesar B. × 115 Dk. ch. g, 7, by Pompey—Riva, by Wrack.
Breeder, Charles A. Stone. 1946.. 2 0 1 0 $600
Owner, M. Kamas. Trainer, J. B. Hatfield. $2.000 1945..13 2 3 3 $5,062
Jun 7-463Del 3-4 1:12⅖ft 2½f▲119 3 64¾ 64¾ 44 Snell'sA13 AlwF 81 Ch'sestraw119 T'seeMaid113 TopBeau 13
May31-465Del 3-4 1:12⅗ft 7 119 6 31½ 32 2h HowellR3 2500 84 Carteret 119 Hy-Kerry 119 ShinedUp 11
Nov12-452Pim 3-4 1:13⅗ft 8½ 116 8 101610161021 FallonL10 1500 58 RoadS'per112 G'lantM'lee114 Rounco 12
Oct23-452Pim 3-4 1:14 ft 3 ▲117 5 78½ 69½ 710 JemasN4 1500 67 C'nelGovans111 V'lettaH.109 J'hnnieJ. 12
Sep20-452Lrl 3-4 1:14⅘ft 7½ 116 9 106¾1010105½ JemasN11 2000 67 Sixt'nCents116 Mightiest118 NoQuota 12
Sep 6-451G.S 3-4 1:14⅗ft 6-5 ▲117 7 73¾ 42 3¾ JemasN9 c1500 73 TwinkShot 117 Calcutta117DevonCr'm 12
June 4 Del 3-8 sl :37⅗h May 28 Del 3-8 m :37⅖h May 25 Del 3-8 ft :38⅕b

Layaway × 119 Ch. g, 7, by Whiskaway—Gutta Percha, by By Hisself, Ronald or By Hisself. Breeder, J. P. McDonough. 1946 . 1 0 0 0 (—)
Owner, P. J. Carey. Trainer, D. C. Harrison. $2.500 1945. 14 3 2 2 $7,025
Jun 7-466Del 3-4 1:10⅘ft 33 116 9 101210161015 Q'tle'mC3 AlwD 78 Q'rterMoon126 DawnAt'k110 Edemgee 10
Dec12-457G.P 3-4 1:12 ft 6-5 ▲119* 8 84 83¾ 74¼ Buxt'nMA4 8000 81 BottleImp 113 Blenette 112 N'daySun 9
Dec 5-455G.P 3-4 1:17⅘hy 6-5 ▲115 3 42 43½ 31¾ Q'leb'mC1 AlwD 54 MisterChat 109 Milkstone 115 B'leImp 7
Dec 1-454G.P 3-4 1:13 ft 3-2 ▲120 5 1h 11½ 21 Q'tleb'mC2 9000 79 Doc'rJeep119 T'b'.Sands119 Gr'tPow'r 12
Oct13-455Lrl 3-4 1:13 ft 76 114 4 45½ 47 59½ Scawth'nK4 Alw 72 Challamore 117 Hornbeam 120 Alfios 5
Aug17-455G.S 3-4 1:12⅗ft 6½ 123 4 32 31 11¼ Sc'th'nK1 10000 84 PlaneSh'w111Charitable 111Milkwhite 6
Jly 25-456G.S 3-4 1:13⅗gd 4½ 122 6 67 67 57¼ Sc'th'nK7 AlwD 72 Supermont 112PlaneShadow112Overlin 8
June 13 Del 3-8 gd :38b June 5 Del 3-4 ft 1:16⅗h May 30 Del 5-8 ft 1:03b

Liberty Lac (M) 113 B. c, 4, by Liberty Limited—Lacquer, by Black Toney.
Breeder, Ralph E. Fair. 1946 0 0 0 0 (—)
Owner, J. Bouffier. Trainer, R. F. Duffy. $2.000
June 15 Del 3-4 sy 1:18⅗h June 10 Del 3-8 ft :36⅗h June 8 Del 1-2 ft :50⅖hg
First start.

Gallant Witch × 114 Lt. b. m, 6, by Pompey—Galarose, by Gallant Fox.
Breeder Charles A. Stone. 1946.. 3 1 0 1 $1,300
Owner, F. A. Piarulli. Trainer, H. M. French. $2.500 1945.. 9 1 0 0 $1,775
Jun 4-462Del 3-4 1:14⅗sl 5½ 114 7 4¾ 22 12½ Cr'th'rE12 AlwF 74 Hy-Kerry 119 Lagalla 114 SeaPilot 13
May31-462Del 3-4 1:12⅘ft 2½ ▲114 7 75¾ 65½ 55½ Crowth'rE6 2500 77 John'sStar 114 TumbleBoy 121 FanFan 9
May20-461HdG 3-4 1:13 ft 3 115 7 44 34½ 38¾ Cro'th'rE6 2000 73 Barb'a'sGirl 112 Equipped120 SirEcho 12
Dec15-451G.P 3-4 1:13⅘ft 13 110* 7 96¾11141114 NicholsB5 2500 62 Valdina Idol 110 Hywick 105 Jons 12
Dec 5-451G.P 3-4 1:19 hy 15 112 1 53 66½ 54¾ ScoccaD11 2500 45 FloatAway115 SpinAlong115SmartBet 11
Sep 7-453G.S 3-4 1:12⅘ft 27 106*10 910 912 79 CovalliJ2 3500 74 TediousMiss 112Granlag 120BlueSteel 10
Aug 8-454G.S 3-4 1:13⅕gd 18 114 5 611 713 715 TorresL3 4500 66 Granlag 114 Saros 113 New Flame 8
Aug 2-456G.S 3-4 1:15⅗hy 14 110 4 65 78 67¼ RootR8 4500 62 Saros 111 BluePom 114 PompaNegri 8
Jly 25-454G.S 3-4 1:14⅖gd 15 105* 2 56 68½ 69¾ WoodE5 6500 65 MaeCase 110Tenebrose118AskA'ntAda 7
June 15 Del 3-8 sy :37⅗h June 12 Del 3-8 sy :37h May 24 Del 1-2 ft :50hg

Doctor's Care 108 Br f, 4, by Dr Freeland—Plicare, by Display.
Breeder. Wayne Kendrick. 1946.. 9 0 1 1 $750
Owner, Janet N. Kelly. Trainer, S. Jacobs. $2.000 1945 6 0 0 0 $75
Jun 7-463Del 3-4 1:12⅖ft 40 112 6 911138½1318 RienziJ9 AlwF 67 Ch'sestraw119 T'seeMaid113 TopBeau 13
May29-461Del 3-4 1:14⅗gd 25 108 4 32 22 38 RienziJ2 2000 66 HailVic117 Partido119 TumbleBoy 11
May10-467Pim 1 1-8 1:59⅘ft 8 106 1 11½ 43 714 Clagg'tH4 1750 33 KnightTime111 FlintMaid104 Caffeine 9
May 6-461Pim 1 1-8 1:59⅖gd 11 104* 3 21 57 719 ScoccaV12 1500 30 WingedH'ls119 L'kyCh'ge112 M'k'sGem 12
Apr13-461Bow 1 1/16 1:51⅖ft 7½ 104 2 2h 54½ 611 ClaggettH4 2000 53 DizzyHei'ts106 Beanst'k117 King'sF'st 12
Apr 9-461Bow 3-4 1:14⅗ft 8 106 6 31½ 35 23½ ClaggettH8 1500 74 ValettaH.110 F'tSold'r113 B'ckleTime 12
Mar29-462Trp 3-4 1:12 ft 23 107* 3 22 43 69½ ScottiA8 2500 75 FloatAway119 Migration115 LaRein'te 8
June 15 Del 1-2 sy :54b June 11 Del 1-2 ft :52⅖b May 23 Del 1-2 ft :52b

Stolen Kiss 105 Blk. m, 5, by Milkman—Amusing, by Stimulus.
Breeder, Mrs. W. Plunket Stewart. 1946 2 0 0 0 $100
Owner, Mrs. J. F. Adams, Jr. Trainer, J. F. Adams, Jr. $2.000 1945.. 9 1 1 0 $855
Jun14-468Del 1 1/16 1:49 gd 30 107*10 10141017 914 BauerR8 2500 57 Rex-Avis 116 WellAllright 114 Venci 10
Jun 7-462Del 1 1/16 1:47⅗ft 11 110* 5 56½ 48½ 47¾ BauerR2 2000 70 Awashonks107 Lagalla115 Punchdrunk 6
Sep12-458Lrl 1 1-8 1:55⅖ft 65 110 5 712 710 712 WaltersS3 2000 57 TopSer'nt118 MoreSt'gs111 R'ghNews 9
Jly 31-455Blr 1 1:48⅕hy 12e 115 6 33 31 53¾ RoseG3 Alw Gratis 109 Rampage 114 IndianSun 8
Jly 25-456Blr 1 1:41 ft 3 ▲113 5 2½ 1h 22 Her'dezJ5 Alw Sh'peward 111 Splinter 103 Discretion 6
Jly 21-456Hag 1 1/16 1:51⅘ft 10 115 4 32¼ 32 1n KellyF5 1500 Bardy 111 Isle de Pine 110 C'ter Glass 7
June 16 Del 3-8 ft :37⅘h

Andrew Palmer 115 Ch g, 8, by Swashbuckler—Donarita, by Donnacona.
Breeder, Janon Fisher, Jr. 1946. 4 0 0 0 (—)
Owner, D. G. Smith. Trainer, D. Stansbury. $2.000 1945 . 3 0 1 1 $475
Jun 7-463Del 3-4 1:12⅖ft 63 119 12 1315117¾1113 ArduiniR2 AlwF 72 Ch'sestraw119 T'seeMaid113 TopBeau 13
May27-461HdG 1 1/16 1:50⅕m 6½ 116 8 613 715 719 Qu'b'mC2 2000 48 Tires'me111 CrazyP'ple111 R'yalFavor 9
May22-468HdG 1 1/16 1:48⅗ft 3-2 ▲111* 4 44½ 62¾ 56 Padg'ttD6 1500 69 DollarBay116 On theLine111 HelloBill 8
May10-462Pim 3-4 1:15⅖ft 9½ 111* 8 54¾ 66 54¾ Padg'tD9 2500 65 Maroc111 John'sStar111 WalterHaight 12
Jun.26-457Del 1 1/16 1:47 ft 7 114 3 45½ 48 49½ TammaroJ1 1800 71 J'sticeNap 116B'syMan106½H'daStar 7
May25-451Pim 3-4 1:14⅘ft 13 113 8 52¼ 52 21¼ CarrilloE3 1750 74 Maroc 118 Calcutta 115 SecondLove 10
May21-451Pim 3-4 1:13⅘ft 5½ 114 8 55 45 35½ CarrilloE7 1500 72 Maroc 122 Mitza 115 Rough Doc 10
June 14 Del 1m ft 1:46⅗b June 5 Del 3-8 ft :38⅕b

Homeward Bound × 115 B. g, 8, by Happy Argo—Brave Lady, by Crusader.
Breeder, Estate of Cary T. Grayson. 1946.. 2 0 0 0 (—)
Owner, Miss R. McClanaghan. Trainer, P. Brady. $2.000 1945.. 1 0 0 0 (—)
Jun 1-464Del 1 1/16 1:46⅗ft 4½ 114 4 617 618 615 JemasN6 5000 68 TheWing115 StarBack114 Connachta 6
May17-466HdG 3-4 1:12⅕gd 37 112 8 811 811 89¾ JemasN1 7500 76 FirstPal 112 BlueCross117 SeaLetter 9
Apr20-468HdG 3-4 1:12 ft 28 117 8 101212151219 JemasN3 10000 68 Blustering 108 CapeCod 112 DarkLad 12
May24-456Pim 3-4 1:12⅘ft 29 119 8 914 912 812 S'psonCF7 AlwD 73 AskA'tAda106SirAlfred 119ArtBrown 9
Nov.21-448Pim 1 1/16 1:49 sl 2 ⧫120 6 66 65¼ 69½ JemasN10 AlwD 63 Bl.Wings 113G'nApples114Blustering 11
Nov.18-445Pim 1 1-8 1:53⅗ft 3 122 3 56½ 38 43½ JemasN1 AlwD 74 HighComm'd 119BeBrief 117RedCin 9
Oct.13-447Lrl 1 1-8 1:57⅕gd 1-2 ⧫119 3 3½ 11 13 JemasN5 Alw 60 Tatu 111 Cushlamacree 110 Astral 5
Sep.18-447Lrl 1-70 1:47⅘gd 3 119 5 43¼ 32 13 JemasN3 AlwD 72 OneTwoThree 110½Nippy 113Sq'dron 8
Sep. 8-446G.S 1 1/16 1:46 ft 6-5 ⧫119 1 31 3¼ 12 JemasN1 AlwD 88 DandyFox 113 BoldDan 119 Flange 5
June 11 Del 3-8 ft :37⅗b May 31 Del 5-8 ft 1:04b May 28 Del 3-4 m 1:21⅖b

Amperage × 114 B. m, 7, by Brilliant—Zevada, by Zev.
Breeder. E. K. Thomas 1946.. 5 0 0 1 $200
Owner, C. A. Gulotta. Trainer. E. H. Gaines. $2.500 1945 19 1 1 1 $5,675
Jun 7-463Del 3-4 1:12⅖ft 30 114 4 54½ 75¾ 66¼ Allg'erH5 AlwF 79 Ch'sestraw119 T'seeMaid113 TopBeau 13
May29-461Del 3-4 1:14⅗gd 5 114 2 54¼ 54½ 710 JemasN6 2500 64 HailVic117 Partido119 Doctor'sCare 11
May23-462Nar 3-4 1:12⅕ft 11 107 7 69 67½ 68¼ LicausiJ5 AlwE 78 Falsely 109 Speed Up 110 Cocogrande 12
May17-462Nar 3-4 1:13⅗ft 9 110 2 1h 3½ 53 LeBlancE4 2500 76 Tyrone 110 BurgooLady 106 CzechLass 12
May10-462Nar 3-4 1:13⅖ft 4½ 115 10 66½ 67½ 77¼ AllgaierH6 2500 73 NotTom'r'w105 LordVat't107 DevilsBit 11
Apr22-465Nar 3-4 1:13 ft 23 110 1 85¾ 65½ 56¼ AllgaierH9 3000 76 BessieVance 106 Heesadate 109 Rotate 12
Mar 5-463F.G 3-4 1:14 ft 15f 106* 9 1212119 1012 RolloR2 AlwE 65 Mig'lito112 EasyBl'd117 Mad'eM'mie 12
Feb28-463F.G 3-4 1:13⅘gd 13f 109* 6 35 11101213 RolloR3 AlwE 66 V'aClown128 P'la'sStar119 Son'sStyle 12
June 6 Del 1-2 ft :50⅕h June 4 Del 1-2 sl :55b

Sixteen Cents 115 B. g, 5, by The Porter—Air Special, by Swift and Sure.
Breeder. Alfred Gwynne Vanderbilt. 1946.. 9 0 0 3 $600
Owner, W. I. Jones. Trainer, H. L. Townsley. $2.000 1945 14 2 3 2 $4,149
May24-461HdG 3-4 1:12 ft 9½ 118 10 69 68½ 711 Bl'ckerM9 2000 76 Mend 108 Darby Dyne 113 Cast Out 12
May 9-462Pim 3-4 1:15⅕ft 8 116 11 99¼ 69½ 712 KirkC4 3500 59 Dissident 109 Traction 116 JuniorFour 12
Apr27-461HdG 3-4 1:17⅘hy 5½ 116 6 78 7121017 KirkC11 2000 41 Rare 108 James Acre 118 Ecomodate 12
Apr18-462Trp 3-4 1:12⅖ft 5½ 122 5 42¼ 44 34½ WallN7 2000 78 Loango 122 Counsellor 122 Pete'sKid 8
Apr16-462Trp 3-4 1:12⅘ft 4½ 114 6 34 33 32¼ WallN5 2000 79 NoQuota114 RedFox114 ClassicBeauty 8
Apr12-462Trp 3-4 1:11⅘ft 7 113* 7 56 55 54¼ Bux'nMA5 2250 82 Dissident 114 NoQuota 115 Loango 8
Apr 4-462Trp 3-4 1:13 ft 6½ 124 11 32½ 53 66¼ McM'nG4 2500 74 Arthur J. 113 Toss Up 118 Heel Up 12
Mar28-461Trp 3-4 1:12⅕ft 5 117 1 54½ 33½ 36¼ YoungS12 2250 77 Epistar117 Ellen'sSlam110 D'ber'sGirl 12
June 4 Del 1-2 sl :54b

Spuyten Duyvil 115 B. g, 5, by Gallant Fox—Vibration II., by Sir Cosmo.
Breeder. Belair Stud. 1946.. 2 0 0 0 (—)
Owner, N. S. Ludington. Trainer, R. Taylor. $2.000 1945.. 2 0 0 0 $75
Jun 8-468Del 1 1/16 1:48 ft 37 112 7 78½10161024 AllgaierH9 2000 52 Broiled 116 Third Trial 116 Mango 10
Apr29-467Pim 1 1-8 1:58⅖gd 10 116 4 610 915 924 Tam'aroJ3 1500 30 Mol'sesBill 111 Chalpre106 R'k'tPlane 10
Jun.25-453Del 3-4 1:13⅕ft 9½ 113 7 610 77½1011 MannW11 2000 70 Barb'sGirl 108H'overheels114Partido 12
Jun.15-451Del 3-4 1:12⅗ft 4 115 2 31½ 46 45¾ Tam'aroJ8 1500 78 LittleB'nny 112FirstL'ie119AnneAg'n 10
Jul.27-444G.S 1 1:39⅖ft 4 109 7 101211141115 RootR9 Alw 68 GreyHood117J'n t.Good107VivaT'dy 11
Jul.19-445G.S 3-4 1:12⅖ft 8½ 114 6 58 54 2½ WallN1 3500 84 WhichAce 114 Beneva 111 Milkwhite 8
Jun.29-444Del 3-4 1:12⅕ft 33 109 12 106¾ 96¼ 74 McCoyJ8 Alw 82 FreeDouble 121D'kDanger109Carmus 12
Jun.10-446Del 1 1/16 1:49⅕m 39 108 10 921 918 918 ScoccaD2 AlwS 52 Kaytee 108 IdealGift 111ArielFlight 10

Chance Bras 114 B. g, 5, by Quatre Bras II.—Fighting Chance, by Man o' War.
Breeder, Charles F. Henry. 1946.. 3 0 1 0 $600
Owner, J. H. Elliott. Trainer, W. Lynch. $2.500 1946. 5 1 0 3 $1,550
Jun11-462Del 3-4 1:12⅕ft 11 119 2 11 1h 2½ LulloF7 2500 85 TumbleBoy 126 FanFan 114 SirEcho 14
Jun 6-464Del 3-4 1:13⅖ft 8½ 119 5 42 2½ 43 Bernh'tR4 2500 77 TumbleBoy117 L'tleBunny111 SirEcho 14
May31-465Del 3-4 1:12⅗ft 28 114*11 107½ 98¼ 64¼ CovalliJ8 2500 80 Carteret 119 CaesarB. 119 Hy-Kerry 11
Dec18-454C.T 6½ f 1:22 ft 6-5 ▲123 6 31 31 32¾ NapierG4 1250 Mr.Grundy121 Bugler 121 FamasTime 8
Dec 7-455C.T a 3-4 1:22⅗hy 2 ▲120 4 32 36 37 NapierG5 2000 RoughHoney118 G'gerMan114 Jackina 8
Oct25-453Pim 3-4 1:14 gd 2½ ▲112 3 12 11 12 WallN2 c1500 77 Missmenow112 Unitran109 Bar'ra'sGirl 12
Oct 5-451Lrl 3-4 1:14⅘ft 8 118 3 11 11 32 TorresL1 1500 71 LasVegas 118 BigMoose 115 Balmand 12
Sep20-452Lrl 3-4 1:14⅘ft 28 116 8 84½ 86¾ 74½ TorresL7 2000 68 Sixt'nCents116 Mightiest118 NoQuota 12

Coquette Sweep (M) 114 B. m, 5, by Virginia Sweep—Wakefield Miss, by Coq Gaulois.
Breeder, B. Harrison Elliott. 1946 0 0 0 0 (—)
Owner, H. Elliott. Trainer, A. Mazzeo. $2,500
First start.

2d Del

ABOUT 2 MILES. (Mandingham, June 18, 1941—3:42⅗—7—143.) Purse $3,500. 4-year-olds and upward. Maidens. Steeplechase. Fixed weights. 4-year-olds, 145 lbs.; 5-year-olds, 150 lbs.; older, 151 lbs.

Chen (MJ) 145 B. g, 4, by Grand Time—Lady Alberta, by Knight of Kilcash.
Breeder, Mrs. Marion duPont Scott. 1946.. 3 0 0 2 $750
Owner, T. T. Mott. Trainer, J. Johnson. 1945 . 1 0 0 0 (—)
Jun12-463Aqu a 2 3:53 m 7½e 141 5 415 319 316 McCul'chJ2 Alw [S M'taryMan153 Spikery155 Harmon'us 5
May27-463Bel a 2 4:16 m 3e 139‡ 3 536 345 322 MalenL4 Mdn [S Tetrol 139Chancefield142 Harmonious 5
May 9-463Pim a 2 3:57⅘ft 17e 146 9 Lost rider. MasonJ10 AlwM [S Tetrol146 BigThree146 FauntleroyRun 11
Oct15-453Lrl a 2 3:58 ft 19 133 8 Fell. WalkerG8 Mdn [S Navigate147 Adapt'ble147 T'uristList 9

Harmonious (MJ) 140 B. g, 5, by Zeppelin—Blending Beauty, by Lovetie.
Breeder, Mrs. L. A. Livingston. 1946.. 3 0 0 0 $375
Owner, R. P. Counselman. Trainer, J. Johnson.
Jun12-463Aqu a 2 3:53 m 7½e 136⁂3 517 429 431 McDo'dRS1 Alw [S MilitaryMan 153 Spikery 155 Chen 5
May27-463Bel a 2 4:16 m 3e 140⁂2 428 460 442 McD'dRS1 Mdn [S Tetrol 139 Chancefield 142 Chen 5
May 9-463Pim a 2 3:57⅘ft 17e 141⁂8 520 Fell. McD'dRS9 AlwM [S Tetrol146 BigThree146 FauntleroyRun 11

Creamery (MJ) 145 Ch. g, 4, by Milkman—Hurry More, by Werwolk.
Breeder, Mrs. Daniel C. Cox. 1946.. 4 0 1 1 $1,500
Owner, Mrs. E. D. Weir. Trainer, J. E. Ryan.
Jun13-463Del a 2 3:58⅖gd 7½ 142 7 511 22 2nk MageeJ6 AlwS [S Persepolis 151 Last 142 Our Arms 9
May17-465Bel a 2 3:57⅘m 6½ 142 8 Fell. MageeJ6 AlwS [S Hidalgo 145 Lieut.Well 146 Virelay 11
Apr29-463Pim a 2 4:03 gd 3e 135‡ 2 67 43 35 Har'sH2 AlwS [S FleetT'wn148 CuriousA'b142PortM'rly 11
Apr 6-463Cam a 2 3:43 ft 20 143 3 815 814 820 HarrisH10 Alw [S Lancast'n137 Pict'ePr'ce144 B'leC'ser 11

Tacaro Sunted (MJ) 145 Dk. b. g, 4, by Tedious—Sunwina, by Sun Briar.
Breeder, E. Taylor Chewning. 1946.. 2 0 1 0 $50
Owner, E. T. Chewning. Trainer, J. T. Skinner. 1945.. 9 0 3 0 $1,425
Jun 5-463Bel a1 1-2 2:54⅗ft 16 142 4 88½ 88¼ 819 FieldT1 Mdn [H CuriousArab142 Teton136 FirstStage 12
Apr13-466Mid a 1⅛ 2:02 ft 4 142 4 31 12 2h FieldT3 Hcp Oran 149 Pharant 143 Redbush 5
Nov30-451Pim 1 1-8 2:01⅘hy 4½ 115* 5 68 45½ 415 BradleyJ3 Mdn 22 SnobT'rist115 Fluster113 M:.Dumj'n 8
Nov23-454Pim 1 1/16 1:53⅕sl 6½ 111* 3 34½ 33 23½ CherryW4 Mdn 48 Newsbeat 116 Tedsyl 122 Fluster 7
Oct 8-458Lrl 1 1/16 1:52⅗gd 3½ 108 8 73¼ 77½ 54 WoodE11 2400 51 Explor't'n111 TheDe'der114 MissL'ble 11
Sep27-458Lrl 1 1-8 1:55⅕ft 59 106* 5 75¾ 76 810 WoodE7 2500 60 SeaCom'd114 DizzyH'ts113 Gam.Andy 12
Aug31-457G.S 1 1/16 1:47⅗ft 24 104 6 32 42½ 46 WoodE5 2500 72 D'kCloud 117Valdivia 117Sn'ksWinters 8

Hada Bar (MJ) 145 Br. g, 4, by Bargello—Best Maifou, by Best Pal.
Breeder, Chester L. Wilson. 1946 3 0 0 0 (—)
Owner, B. Sharp. Trainer. W. Passmore. 1945 1 0 0 0 (—)
May21-463Bel a 1½ 2:56 ft 77 130 8 33½ Fell. PeopleC8 3000 [H Binder 153 Art School 136 Zadoc 8
Apr25-468HdG 1 1/16 1:55⅗m 24 114 1 819 830 839 MoonF8 2250 Pinckney 111 DonOrlan 116 FoundOut 8
Apr13-461Mid a 1½ 2:40 ft 15 134 4 68¼ 614 633 PeoplesC4 Alw [H Binder 153 Equirita 138 Nobby 7
Jun. 1-453Del 5½ f 1:07⅘ft 29 113 5 76 712 712 KirkC7 3000 67 Tintrel 107 Abiel 113 BobO'Sullivan 7
Sep.28-441Bel 3-4wc 1:11⅘ft 117 113 7 82¾ 76½ 818 MayT5 4000 66 PinUpGirl 113 ComeEast 108 Wemite 8
June 15 Del 5-8 sy 1:06b June 9 Del 5-8 ft 1:06⅗d June 6 Del 5-8 ft 1:05⅖b

Virelay (MJ) 135 B. f, 4, by Jamestown—Clever Song, by Jacopo.
Breeder, Warner Jones, Jr. 1946.. 2 0 0 2 $850
Owner, Montpelier. Trainer, R. G. Woolfe. 1945.. 8 2 1 1 $5,125
May17-465Bel a 2 3:57⅘m 3 131‡ 1 1h 310 311 FifeM1 AlwS [S Hidalgo 145 Lieut.Well 146 Quonset 11
May 8-463Bel a 2 3:50⅖ft 10 132 1 57½ 47 35½ FifeM4 Alw [S Deanslaw142 Hidalgo135 BattleCr'ser 6
Nov 5-457Bel 7-8 1:24⅗ft 3 105 4 63½ 53¼ 33½ Atk'sonT8 HcpD 82 Sp'rtanNoble117 Dusty110Val'aGaylad 9
Oct22-454Jam 3-4 1:11⅗ft 31 109 4 66½ 35 22½ M'tensW3 AlwD 86 Segula113 CountessWise117 SunLady 10
Oct17-454Jam 3-4 1:12 ft 5½ 114 4 56½ 66 58 GuerinE5 AlwD 79 Lib'tyTrite113 StageQ'n110 Sh'pW'ch 8
Sep 6-455Aqu 3-4 1:12⅘ft 3½ 118 2 1h 2nk 1h GuerinE7 Alw 83 Blenrose 111 LibertyTrite 118 Milos 12
Aug31-457Bel 1 1:38⅗ft 21 111 4 11 11 41½ L'gdenJ2 AlwD 79 Subdued 110 LuckyAunt 103 Jamesina 13

Genancoke (MJ) 145 Gr. g, 4, by Gino—Makista, by Viviani.
Breeder, Paul Mellon. 1946.. 1 0 0 0 $200
Owner, Rokeby Stable. Trainer, J. T. Skinner. 1945.. 4 0 0 0 $125
Jun12-462Del a 2 3:59⅘m 13 137 1 24 435 457 FieldT3 Alw [S Beneks'r141 R'geDragon156 Booj'mII. 4
Oct15-453Lrl a 2 3:58 ft 9½ 133 1 2h 21½ 46½ RobertsE5 Mdn [S Navigate147 Adapt'ble147 T'uristList 9
Oct 9-453Lrl a 2 4:12⅗hy 42 130 6 32 Fell. RobertsE9 Alw [S Refugio 155 GreekFlag 152 Cosey 10
Sep27-453Bel a 2 3:50⅘ft 7½ 133 2 67 712 819 RobertsE1 Alw [S Kenneb'k147 Annot'tor150 Purs'tPl'ne 8
Sep18-453Bel a 2 4:02⅗m 26 133 2 22 6 6 RobertsE4 Mdn [S Sander 150 TouristList 145 Navigate 6
June 11 Del 1-2 ft :50⅖h

Scurry Gal (MJ) 135 B. m, 5, by Mate—Scuttle, by Whiskaway.
Breeder, Albert C. Bostwick. 1946.. 4 1 0 0 $1,650
Owner, A. C. Bostwick. Trainer. B. F Christmas. 1945. 3 0 0 0 (—)
May20-463HdG 1 1/16 1:47⅘ft 110 112* 4 1h 1h 1nk BauerR12 Mdn 79 WarPeak 122 EnosK. 122 Simetrica 12
May 6-461Pim 1 1-8 1:59⅖gd 61 110 1 121712201234 MillsP8 1500 15 WingedH'ls119 L'kyCh'ge112 M'k'sGem 12
Apr22-468HdG 1 1/16 1:48⅖ft 57 110 3 67 69 1016 MillsP8 1750 60 FlagAnchor112 DonOr'n114 WalterLi't 12
Apr19-461HdG 3-4 1:14⅘ft 20 117 7 73¾ 53¼ 88¼ MillsP6 Mdn 65 MerryElgin117 DocAdams122 Darglo 11
Nov19-453Pim 2 4:05⅘sl 7½e 144 7 410 529 659 BanksD8 Mdn [S Adapt'ble147 UglyD'ling147 M't'yMan 9
Nov15-452Jam 1 1/16 1:48⅘m 17e 117 11 106 10161116 Caf'ellaM9 Mdn 56 Foiled107 WiseSun109 HappyForecast 12
Nov 5-453Bel a1 1-2 2:52⅗ft 13 131 4 719 720 720 AdamsF7 2500 [H MiddleRiver136 Abidale142 GalaReigh 8

Port Marly (MJ) 150 B. g, 5, by Tintagel—Alert, by Trompe la Mort.
Breeder. Arthur B. Hancock. 1946.. 6 0 0 0 $300
Owner, J. G. Leiper, Jr. Trainer, E. Roberts.
Jun13-463Del a 2 3:58⅖gd 1e▲148 9 Lost rider. P'ersMrF8 AlwS [S Persepolis 151 Creamery 142 Last 9
May29-463Bel a1 1-2 2:53⅖ft 20 150 8 910 816 716 M'zaniD11 Mdn [H H Hour 142 Last 142 Teton 12
May24-463Bel a 2 3:51⅖ft 37 136 8 811 819 822 Po'ersMrF3 Alw [S Annotator135 Lanc'trian142 Equirita 8
May 9-463Pim a 2 3:57⅘ft 5e 151 6 Lost rider. PowersF1 AlwM [S Tetrol146 BigThree146 FauntleroyRun 11
Apr29-463Pim a 2 4:03 gd 18e 148 9 77 716 425 P'rsMrF11 AlwS [S FleetT'n148 CuriousArab142 Cream'ry 11
Apr20-461Her a 3 6:22 ft 150 Fell. MrPowers9 S [S Winton165 C'tStefan155 CliftonsMax 9
Jun. 5-446Del 3-4 1:13⅕ft 11 120 8 118¼ 89½ 67¼ SmithG8 Mdn 79 PariB'zen120 Sp'tLevel 115BlueKilts 12

Fred Havecker × (MJ) 140 B. g, 5, by War Hero—Jaffa, by Bucellas.
Breeder, Estate of A. G. Weston. 1946. 1 0 0 0 (—)
Owner, B. F. Christmas. Trainer, B. F. Christmas. 1945.. 6 0 1 0 $100
May 9-463Pim a 2 3:57⅘ft 24 144‡ 1 21 Fell. HarrisB2 AlwM [S Tetrol146 BigThree146 FauntleroyRun 11
Nov28-452Pim 1 1-8 2:01 sy 33 114 5 111711151122 CarrilloE8 1500 19 S'verT'w'r112 A'p'laP'mp108 WhiteF'd 12
Nov23-452Pim 1 3/16 2:07⅗sl 6 111* 4 62¾ 53 55¾ MartinRJ10 1250 37 Saxonian 116 Blitzette 108 WhiteFord 12
Nov19-451Pim 1 1-8 1:57 ft 26 110 3 711 57½ 58 McGow'nF9 1250 53 Woodbuck 117 Coosa 107 Jab Me 12
Nov10-452Mtp 1 1:43 ft 150 4 33 31 2½ WalshJ1 Alw Pharant 137 Pugilist 132 Credence 4
Aug15-451Rkm 1 1/16 1:50⅖ft 4 114 7 56 86½ 79¾ Bal'ttiW6 1250 59 Br'klandville 114 Edasel 109 Mainacre 9
Aug 1-453Suf 3-4 1:12⅖ft 42 109‡ 7 1010107¼1014 GilbertJC2 2000 69 SuperFoot 120 Warrawee 112 Fogoso 10

Bowling Lady (MJ) **135** Dk. b. m, 5, by Boswell—Teddums, by Gallant Fox.

Breeder, Belair Stud. 1946.. 2 0 1 1 $120

Owner, G. E. Lyons. Trainer, N. L. Brown. 1945.. 6 0 0 0 (——)

May18-46^{3}Med	a 1	1:53 sl	2	139	4	2^{1½}	4^{¾}	3^{4½}	MeyersJ^{6}	Alw		MercurySun 133	Ticco 144	AndyMark	7
May11-46^{2}R.H	a 1 tc	1:54 ft	6	140	3	4^{4½}	3^{3}	2^{2}	MeyerJ^{4}	Alw		Oran153	Sm'tHombrew145	R'lTryster	8
Nov27-45^{3}Pim	2	4:05⅕ft	147	135*	1	9^{30}	8^{77}	8^{115}	BrownW^{2}	2250 [S		L'tleS'mie150	M'Mie'sL'd139	D'yD'ver	10
Nov19-45^{3}Pim	2	4:05⅘sl	31	144	2	Lost rider.			MillerR^{1}	Mdn [S		Adapt'ble147	UglyD'ling147	M't'yMan	9
Nov 9-45^{3}Pim	2	3:59⅗ft	45	136	6	Fell.			MillerR^{6}	2000 [S		RiceCake142	Brid'spur137	DannyDee'r	7
Oct 8-45^{3}Lrl	a 2	4:09⅖sl	48	135⁂	5	Lost rider.			BrownOA^{5}	1500 [S		Sil'rRun 152	Treford 148	F'restRanger	7
Oct 1-45^{3}Lrl	a 2	4:05⅗gd	38	137⁂	9	7^{32}	Lost rid.		BrownOA^{8}	1800 [S		Kittiwake 148	Ducker 146	Treford	9

3d Del

1 1-16 MILES. (Plucky Maud, June 21, 1945—1:42⅗—4—115.) Purse $2,500. 3-year-olds. Maidens. Fixed weights. Weight, 120 lbs.

Hush-Hush (M) **115** Ch. f, 3, by Challenger II.—Con Amore, by High Cloud.

Breeder, J. W. Y. Martin. 1946.. 5 0 2 1 $1,250

Owner, J. W. Y. Martin. Trainer, F. A. Bonsal. 1945..13 0 0 5 $1,350

Jun14-46^{1}Del	3-4	1:14⅕ft	3½	113	3	4^{2½}	2^{2}	2^{1¼}	LulloF^{1}	Mdn	75	Acondale 113	Ghazala 113	Woofie	11
Jun 5-46^{2}Del	3-4	1:13⅗ft	6	113*	7	4^{3}	4^{4}	2^{1}	PadgettD^{1}	Mdn	78	Music118	RedStamp118	Mischievious	14
May29-46^{3}Del	3-4	1:13⅘gd	14	115	7	3^{1½}	3^{2}	3^{4}	Snel'gsA^{3}	Mdn	74	Gly'nMac120	TrueDr'm115	Travancore	10
May20-46^{4}HdG	3-4	1:12⅗ft	2½e	▲108	7	6^{8}	6^{12}	5^{10}	Snell'gsA^{2}	Alw	74	Shivaree 111	RoughOrdy 110	SkippyB.	10
Apr18-46^{2}HdG	3-4	1:12⅖ft	8e	115	12	9^{12}	7^{11}	6^{9¾}	Clag'tH^{9}	Mdn	75	PepWell 120	Fanturbie115	H'lidayGir'	12
Nov28-45^{3}Pim	1 1-16	1:51⅕sy	4e	111	4	4^{6½}	4^{6}	4^{14}	MartinRJ^{5}	Alw	48	Galladare 115	Marcia P. 117	Proverb	6

June 11 Del 3-8 ft :37⅕h June 4 Del 3-8 sl :38b May 25 HdG 1-2 ft :50⅕b

Oreling (M) **115** Gr. g, 3, by Glastonbury—Iron Ore, by Sir Greysteel.

Breeder, Augustus Riggs. 1946.. 3 0 1 1 $1,000

Owner, Mrs. A. De M. Riggs. Trainer, R. B. Archer. 1945.. 2 0 0 0 (——)

May17-46^{1}HdG	1-70	1:48 sl	2-5	▲120	1	2^{h}	2^{½}	4^{3}	MoraH^{9}	Mdn	68	Bur-Mark115	Ballistic115	Travancore	9
May15-46^{3}HdG	3-4	1:14⅕m	5	114	3	3^{2½}	4^{5½}	3^{2}	ClarkS^{1}	Alw	74	FlashBurn 119	Sunhelio 119	UncleDoc	7
May 4-46^{3}Pim	3-4	1:16⅖m	14	122	5	4^{4½}	3^{3}	2^{2½}	MoraH^{6}	Mdn	62	F'hBurn122	Sup'rD'ber122	Meetmen'w	12
Nov19-45^{4}Pim	3-4	1:14⅖sy	9½	113½	12	7^{14}	6^{9½}	5^{8¾}	DodsonD^{1}	Alw	66	NewCh'ge112	StratoS'ch109½	Dol'mite	12
Oct12-45^{2}Lrl	3-4	1:16 ft	8	118	4	6^{5¾}	7^{4¼}	7^{4¼}	KirkC^{3}	Mdn	63	Hay-Jay 118	Sunclad 118	Barbed Wire	12

June 16 Del 1m ft 1:48⅗b June 12 Del 3-4 sy 1:19b June 11 Del 3-8 ft :36b

Escort (M) **120** Ch. g, 3, by Equestrian—Blushing Sister, by Bubbling Over.

Breeder, King Ranch. 1946.. 5 0 0 0 (——)

Owner, King Ranch. Trainer, W. J. Hirsch.

Jun11-46^{1}Del	3-4	1:12 ft	8½	120	10	8^{10}	8^{12}	8^{11}	SniderA^{8}	Mdn	76	RedSt'mp115	Gr'ndActress115	CatL'k	14
May23-46^{3}HdG	3-4	1:12⅖ft	19	122	8	7^{3½}	5^{6½}	5^{7¾}	BasileM^{1}	Mdn	77	Neddiecan122	TrueDream117	Stanley	12
May18-46^{1}HdG	3-4	1:15⅕hy	19	120	8	8^{10}	5^{5¼}	8^{12}	BasileM^{5}	Mdn	59	StrideWell 120	SirImp 120	InTime	11
May11-46^{2}Pim	3-4	1:14⅕ft	53	122	11	11^{13}	8^{9½}	6^{9}	BasileM^{10}	Mdn	67	W'terWheat117	Oc'nia117	JungleCall	11
Apr26-46^{3}HdG	3-4	1:17⅖m	65	122	11	11^{9¼}	10^{12}	10^{15}	RobertsP^{6}	Mdn	45	Letty 114	Insider 117	Ceramic	12

June 4 Del 3-4 sl 1:21b June 1 Del 1m ft 1:47b May 31 Del 3-8 ft :38⅕b

Jack Spraggon (M) **120** Br. g, 3, by Quatre Bras II.—Darkness, by Snob II.

Breeder, J. F. Flanagan. 1946.. 6 0 0 0 (——)

Owner, J. F. Flanagan. Trainer, T. Rodrock.

Jun 7-46^{4}Del	1-70	1:44⅕ft	86	113	11	9^{3}	6^{6¾}	6^{8¼}	KirkC^{8}	Mdn	80	PopoLass 112	DixieSweep 112	Ballistic	12
Jun 4-46^{3}Del	3-4	1:14 sl	67	120	12	11^{11}	9^{11}	7^{8}	KirkC^{5}	Mdn	69	Stanley120	DixieSweep120	TrueDre'm	12
May17-46^{1}HdG	1-70	1:48 sl	33	120	3	9^{9¼}	9^{15}	9^{18}	ClarkS^{4}	Mdn	53	Bur-Mark115	Ballistic115	Travancore	9
May14-46^{2}HdG	3-4	1:14 sy	4½e	122	11	8^{10}	6^{7¼}	5^{7¼}	ClarkS^{6}	Mdn	70	BullSession122	Neddiecan122	I Believe	12
May 3-46^{1}Pim	1-70	1:47 ft	45	120	5	6^{8¾}	6^{5¾}	6^{7¼}	ClarkS^{12}	Mdn	69	Braggart 120	Gayward 120	DixieSweep	12
Apr24-46^{4}Jam	3-4	1:13 ft	43	120	10	10^{14}	9^{13}	9^{15}	PermaneR^{8}	Mdn	67	O'tot'blue120	Drd'sEcho120	Monstr'ce	12

June 15 Del 1m sy 1:53⅖b June 4 Del 3-8 sl :37h May 31 Del 1-2 ft :49⅖h

Dixie Sweep (M) **120** Lt. b. c, 3, by Virginia Sweep—Watefield Miss by Coq Gaulois.

Breeder. B. Harrison Elliott. 1946..10 0 3 2 $2,050

Owner, H. Elliott. Trainer, A. Mazzeo. 194. 6 0 0 0 (——)

Jun 7-46^{4}Del	1-70	1:44⅕ft	7	112	2	5^{2¼}	2^{½}	2^{nk}	RootR^{5}	Mdn	88	Popo Lass 112	Ballistic 110	Gayward	12
Jun 4-46^{3}Del	3-4	1:14 sl	28	120	11	10^{11}	5^{6}	2^{1}	SniderA^{6}	Mdn	76	Stanley120	TrueDream115	BuzzBo'b	12
May27-46^{3}HdG	3-4	1:14 m	17	120	9	9^{12}	8^{9}	6^{5¾}	MoraH^{2}	Mdn	71	O.K.Ruby115	J'gleCall 120	MissB'ybee	11
May17-46^{3}HdG	1-70	1:46 sl	2½	115*	7	6^{9½}	4^{6½}	3^{8½}	PadgettD^{5}	Mdn	72	Roc'tBomb120	Gayward120	Loud'nBoy	7
May 3-46^{1}Pim	1-70	1:47 ft	6½	120	3	5^{5¾}	3^{4½}	3^{2}	RootR^{2}	Mdn	74	Braggart 120	Gayward 120	DougCrate	12
Apr26-46^{3}HdG	3-4	1:17⅖m	10	122	2	12^{10}	11^{12}	5^{7}	RamirezH^{12}	Mdn	53	Letty 114	Insider 117	Ceramic	12
Apr23-46^{3}HdG	3-4	1:12⅗ft	29	120	7	10^{12}	7^{8}	5^{7}	RamirezH^{6}	Mdn	77	CedarBrand 120	Thwarted 120	Diva	12

In Time (M) **120** Ch. c, 3, by Pilate—On Time, by High Time.

Breeder, G. R. Bryson & Jouett Shouse. 1946.. 8 0 0 2 $800

Owner, A. Massmiano. Trainer, D. Yates. 1945.. 2 0 0 0 (——)

Jun 6-46^{3}Del	3-4	1:14⅗ft	14	113	7	7^{8½}	7^{8}	6^{5¼}	ClarkB^{6}	AlwE	69	O.K.Ruby115	ArdenLad120	SunsetBay	7
May27-46^{5}HdG	1-70	1:46⅗m	54	112	3	5^{3}	4^{3½}	3^{3}	Q'baumC^{3}	Alw	75	Neddiecan117	Gayward112	Bur-Mark	7
May24-46^{5}HdG	3-4	1:12⅘ft	16	115	7	9^{7¾}	5^{4½}	7^{4½}	JemasN^{1}	5000	78	Poochanelli114	Brambl'te109	SkippyB.	12
May18-46^{1}HdG	3-4	1:15⅕hy	39	120	6	7^{8¼}	4^{4¼}	3^{2}	HaskellL^{7}	Mdn	69	StrideWell120	SirImp120	R'ngeM'sby	11
May 2-46^{2}Pim	3-4	1:14⅘ft	28	122	2	5^{5}	8^{11}	10^{15}	Q'tleb'mC^{4}	5000	58	Qona 117	O.K.Ruby 117	Bramblette	12
Apr22-46^{2}HdG	3-4	1:14⅕ft	4	120	3	5^{4½}	4^{6½}	8^{7}	JemasN^{6}	c3500	69	Pr'ncingTed120	Static115	L'dounBoy	11
Apr 9-46^{2}Bow	3-4	1:14⅖ft	5½	118	2	2^{2}	3^{8}	4^{9¾}	RootR^{1}	Mdn	70	Sunhelio 118	Gustaf 118	Fenty O.	12

June 15 Del 3-4 sy 1:18⅖h June 11 Del 3-8 ft :36⅖hg May 23 HdG 5-8 ft 1:03h

Ghazala × (M) **108** Br. f, 3, by Arabs Arrow—Ideal Fungi, by Apprehension.

Breeder. Baylor O. Hickman. 1946.. 4 0 1 1 $650

Owner, B. O. Hickman. Trainer, W. P. Mitchell. 1945.. 5 0 1 1 $330

Jun14-46^{1}Del	3-4	1:14⅕ft	13	113	7	3^{1½}	4^{3}	3^{2½}	WilsonJ^{4}	Mdn	73	Acondale 113	Hush-Hush 113	Woofie	11
Jun 7-46^{4}Del	1-70	1:44⅕ft	47	109	3	2^{1}	9^{10}	12^{19}	Scawt'nK^{6}	Mdn	69	PopoLass 112	DixieSweep 112	Ballistic	12
May17-46^{8}C.D	1 1-16	1:54⅗m	25	105	4	2^{2}	2^{1½}	2^{1}	WestDL^{7}	Mdn	42	WildAdvice110	S'reFlight109	Inqui'tus	8
May13-46^{4}C.D	3-4	1:13⅖ft	15	105	7	4^{8}	8^{17}	7^{19}	RobertsP^{4}	Mdn	61	CindyLee 100	BillyPerry 105	FlyingPro	8
Nov 9-45^{1}C.D	3-4	1:15⅘sy	7	111*	8	4^{5}	6^{6½}	6^{10}	AdamsD^{9}	Mdn	58	Friendly 116	Cadency 116	Pristine	12
Oct31-45^{1}C.D	6½ f	1:21⅖ft	4½	115	10	4^{3¼}	6^{3¼}	9^{9¼}	MolbertJ^{3}	5000	64	Gratify118	LittleGrif 113	CoolJ'gment	12

June 13 Del 3-8 gd :38b June 10 Del 1-2 ft :51h

Logansport (M) **120** Dk. b. c, 3, by Sun Beau—Saturday Off, by Kiev.

Breeder, C. T. Chenery. 1946.. 3 0 0 0 (——)

Owner, C. T. Chenery Trainer, T. M. Waller. 1945.. 6 0 0 0 $120

Jun 7-46^{4}Del	1-70	1:44⅕ft	37	113	12	11^{4½}	12^{16}	11^{17}	HowellR^{3}	Mdn	71	PopoLass 112	DixieSweep 112	Ballistic	12
Jun 4-46^{3}Del	3-4	1:14 sl	21	120	7	7^{8¾}	11^{14}	11^{14}	GivensC^{12}	Mdn	63	Stanley120	DixieSweep120	TrueDre'm	12
Jun 1-46^{3}Del	3-4	1:11⅘ft	49	111	7	7^{7¾}	6^{7½}	6^{7¾}	Snell'gsA^{1}	Alw	80	Teardrop 111	FlyingLevel 108	Rollino	8
Oct 2-45^{1}Lrl	3-4	1:15 gd	25	118	12	10^{9½}	7^{9}	5^{9}	WallN^{10}	Mdn	63	Forfar 118	Woofie 113	Get Set	12
Sep18-45^{1}Lrl	3-4	1:15⅕m	7½	116	5	7^{9}	7^{12}	7^{11}	BasileM^{5}	Mdn	60	HearthMouse116	Diatribe108	Gayward	11
Sep12-45^{1}Aqu	3-4	1:14 ft	9½	119	7	7^{8¼}	6^{4}	4^{4½}	Perm'neR^{7}	5000	72	Lee Circle 116	Afreet 113	Stage Set	14

May 28 Del 3-8 m :39⅘b

Gayward (M) **120** B. c, 3, by Reaping Reward—Gay O'Mar, by Gay Ronald.

Breeder, Charles Nuckols. 1946.. 6 0 3 1 $2,300

Owner, Cedar Farm. Trainer. C. W. Shaw, Jr. 1945.. 3 0 0 2 $450

Jun 7-46^{4}Del	1-70	1:44⅕ft	9-5	▲112	7	3^{1}	3^{4½}	4^{7¾}	SniderA^{12}	Mdn	80	PopoLass 112	DixieSweep 112	Ballistic	12
May27-46^{5}HdG	1-70	1:46⅗m	5	112	6	3^{1}	2^{2}	2^{1½}	SniderA^{5}	Alw	76	Neddiecan117	InTime112	Bur-Mark	7
May17-46^{3}HdG	1-70	1:46 sl	3-5	▲120	2	2^{1½}	2^{½}	2^{½}	SniderA^{1}	Mdn	80	Roc'tBomb120	DixieSw'p115	Lou'nBoy	7
May 3-46^{1}Pim	1-70	1:47 ft	2½	▲120	2	2^{1½}	2^{1½}	2^{½}	SniderA^{4}	Mdn	75	Braggart 120	DixieSw'p 120	D'gCrate	12
Apr24-46^{3}HdG	1 1-16	1:48⅖ft	3½	120	1	2^{½}	3^{2}	3^{3¾}	SniderA^{2}	Mdn	72	Lovat 120	Travancore 115	Gauntlet	6
Apr16-46^{5}HdG	3-4	1:12⅕ft	4e	106	4	7^{8½}	7^{7¾}	7^{9}	JemasN^{7}	Alw	77	Lovemenow120	SeaSnack111	HighLea	7

June 17 Del 3-8 ft :36⅖b June 12 Del 5-8 sy 1:05⅕h June 6 Del 5-8 ft 1:03⅕h

Briarcliff (M) **115** Ch. f, 3, by Omaha—Rambler Rose, by Man o' War.

Breeder, Walter M. Jeffords. 1946.. 1 0 0 0 (——)

Owner, W. M. Jeffords. Trainer, O. White. 1945.. 2 0 0 0 (——)

May16-46^{6}Bel	3-4	1:12⅕ft	102	108	7	7^{9½}	6^{6¼}	6^{7¼}	HearnO^{5}	Alw	77	DutchCut117	Pristine117	W'owSh'per	8
Sep25-45^{1}Bel	3-4 wc	1:11⅘ft	23	108	8	9^{5}	6^{5¾}	6^{7}	HearnO^{10}	4000	74	StageSong 112	Longtide 108	Jacopian	15
Jly 26-45^{3}Jam	5½ f	1:07⅕sy	55	110	9	9^{13}	9^{10}	7^{7¾}	HearnO^{2}	Alw	74	WhiteWine 110	DonnaM.G. 115	Marled	9

June 16 Del 5-8 ft 1:05⅕h June 10 Del 3-4 ft 1:19⅕b June 7 Del 3-4 ft 1:16⅘h

Visor (M) **120** Br. c, 3, by Bahram—Lampshade, by Whichone.

Breeder, Walter P. Chrysler, Jr. 1946.. 1 0 0 0 (——)

Owner, W. P. Chrysler. Trainer, H. Sanderson.

Mar 9-46^{1}Trp	1 1-16	1:45⅘ft	13	118	11	12^{23}	11^{19}	11^{19}	W'dh'seH^{7}	Mdn	64	SweepPlay118	Escarp118	Nonchalanta	12

June 14 Del 3-4 ft 1:20b June 11 Del 1m ft 1:45⅖b June 8 Del 3-4 ft 1:20b

Ballistic (M) **113** Br. c, 3, by Pasteurized—Sophisticated, by Sting.

Breeder, W. Ellis Johnson. 1946.. 5 0 1 1 $950

Owner, Blue Stone Farm. Trainer R. C. Utz. 1945.. 3 0 0 0 (——)

Jun12-46^{4}Del	1 1-16	1:47⅖sy	21	111*	7	6^{5¼}	6^{8½}	5^{8}	BaourisG^{4}	Alw	71	Midn'tOil 115	Chanteuse110	T'roBriar	7
Jun 7-46^{4}Del	1-70	1:44⅕ft	12	110*	4	8^{2½}	7^{2¼}	3^{7¼}	BaourisG^{4}	Mdn	81	PopoLass112	DixieSweep112	Gayward	12
May17-46^{1}HdG	1-70	1:48 sl	85	115*	7	3^{¼}	1^{½}	2^{½}	BaourisG^{2}	Mdn	70	Bur-Mark 115	Travancore 120	Oreling	9
Apr23-46^{2}HdG	3-4	1:12 ft	94	115*	12	11^{15}	9^{12}	8^{17}	BaourisG^{5}	Mdn	70	TheShaker120	FlashBurn120	Bl'ckTea	12
Apr15-46^{2}HdG	3-4	1:13⅗ft	60	115*	9	10^{7½}	8^{13}	9^{14}	BaourisG^{10}	Mdn	65	Natchez120	Fl'shBurn120	R'gerMosby	12
Nov14-45^{4}Pim	3-4	1:15 ft	99	115*	5	5^{1¾}	4^{4}	5^{5¼}	BaourisG^{12}	Mdn	67	On theRiver120	Earshot 112	UncleDoc	12
Sep21-45^{3}Lrl	3-4	1:15⅖ft	105	118	12	12^{10}	11^{10}	10^{13}	SchmidlA^{7}	Mdn	57	Bulcote 118	Ackley 118	Teardrop	12

June 1 Del 1m ft 1:44h May 22 HdG 1-2 ft :49h

Auscultation (M) **120** Dk. ch. g, 3, by Aethelstan II.—Exaltation, by Swift and Sure.

Breeder, John Grau. 1946.. 5 0 2 0 $1,100

Owner, W. C. Ensor. Trainer, F. A. Bonsal.

Jun15-46^{1}Del	3-4	1:14⅘sl	10	118	6	3^{4}	3^{2}	2^{¾}	HowellR^{1}	c3250	72	Cateyes 118	Gauntlet 115	Ackley	12
Jun11-46^{7}Del	1 1-16	1:48⅗ft	4½	114	6	6^{6¾}	3^{6}	4^{6½}	HowellR^{7}	AlwF	66	O.K.Ruby 117	MibillD. 114	Chalupa	8
Jun 6-46^{1}Del	3-4	1:13⅖ft	11	114	4	6^{6¾}	3^{6}	2^{6}	HowellR^{3}	2500	74	Tintary110	Sp'nishP'nt108	Riv'rLight	7
May31-46^{1}Del	3-4	1:13⅗ft	44	113	3	6^{7½}	4^{7½}	5^{4}	HowellR^{3}	2500	75	Tintary 107	Good Cross 108	Comic Ann	10
May17-46^{4}HdG	3-4	1:13⅘sl	9	116	4	7^{7¾}	6^{10}	6^{12}	ClaggettH^{8}	2000	66	Tintary 106	Fernlet 106	Marjorie T.	8

June 9 Del 1m ft 1:48⅖b

4th Del

5-8 MILE. (Beaugay, June 14, 1945—:58—2—119.) Purse $2,500. 2-year-olds. Fillies. Maidens. Fixed weights. Weight, 117 lbs.

Nell Gwyn (M) **117** B. f, 2, by Stagehand—Nellie Ballot, by Ballot.

Breeder, A. B. Karle. 1946.. 0 0 0 0 (——)

Owner, Mrs. S. M. Pistorio. Trainer, C. R. White.

June 15 Del 1-2 sy :51⅖h May 28 Del 3-8 m :38b May 25 Del 5-8 ft 1:03⅖hg

First start.

Rosegay (M) **117** B. f, 2, by Johnstown—Royal Favourite, by Palais Royal.

Breeder, A. B. Hancock. 1946.. 4 0 1 1 $750

Owner, A. B. Hancock. Trainer, J. P. Jones.

Jun 3-46^{1}Del	5-8	1:00⅗gd	3	▲117	5	1^{1½}	1^{2}	2^{1}	GivensC^{7}	Mdn	83	AchingB'k117	Dev.MayCare117	Azalea	11
May20-46^{2}HdG	4½ f	:53⅘ft	4	113*	9	10^{8¾}	8^{8}	5^{3½}	WaltersS^{4}	Mdn	88	Ellendale113	Pr'cessEire118	SisBrier	12
May13-46^{1}HdG	4½ f	:54⅘m	3e	112*	7	9^{7¼}	8^{5¾}	6^{15}	WaltersS^{4}	Mdn	72	L'Heure117	Regul'ty117	Pr'ttyN'mph	11
May 7-46^{1}Pim	4½ f	:55⅗ft	3-2	▲112*	9	9^{9½}	6^{6½}	3^{6}	WaltersS^{8}	Mdn	77	Whimsical 117	R'sesAreRed117	Ch'rish	11

June 16 Del 1-2 ft :49⅕h June 14 Del 3-8 ft :36h June 1 Del 3-8 ft :35b

I Declare (M) **117** B. f, 2, by Heliopolis—Joybird, by Bull Dog.

Breeder, Coldstream Stud. 1946.. 0 0 0 0 (——)

Owner, Brookfield Farm. Trainer, D. W. Kerns.

June 17 Del 3-8 ft :36⅗b June 15 Del 5-8 sy 1:04h June 8 Del 1-2 ft :49⅗d

First start.

Pharanella (M) **110** B. f, 2, by Pharanor—Nella R., by The Manager.

Breeder, S. G. Bailey. 1946.. 0 0 0 0 (——)

Owner, E. M. Vernic. Trainer, D. Stansbury.

June 16 Del 3-8 ft :38⅕b

First start.

Virginia Beach (M) **112** Dk. b. f, 2, by Johnstown—War Shadow, by Sir Gallahad III.

Breeder, Raymond Guest. 1946.. 2 0 0 0 (——)

Owner, Rockhill Farm. Trainer, J. P. Jones.

Jun 6-46^{2}Del	5-8	1:00⅖ft	16	112*	10	9^{9¼}	8^{11}	7^{6}	WaltersS^{9}	Mdn	79	OurLouise117	DevilMayC're117	Oberod	13
May13-46^{1}HdG	4½ f	:54⅘m	3e	112*	11	10^{8¼}	9^{7¾}	5^{13}	CombestN^{7}	Mdn	74	L'Heure117	Regul'ty117	Pr'ttyN'mph	11

June 10 Del 5-8 ft 1:03⅕h June 4 Del 5-8 sl 1:03⅖h May 28 Del 3-8 m :37⅖h

Lady Loudoun (M) **117** Ro. f, 2, by Gino—Purr, by Thunderer.

Breeder, Samuel H. Rogers. 1946.. 1 0 0 0 (——)

Owner, S. H. Rogers. Trainer, D. Chamblin.

Jun12-46^{1}Del	5-8	1:01⅕sy	26	117	1	1^{h}	6^{7½}	13^{17}	ScottR^{7}	Mdn	64	M'nM'gic117	D'vilM'yC'e117	Exp'rim't	14

June 1 Del 3-8 ft :35⅖d

Pulsette (M) **112** Blk. f, 2, by Blenheim II.—Gas Bag, by Man o' War.

Breeder, Mrs. R. R. M. Carpenter. 1946.. 0 0 0 0 (——)

Owner, J. P. P. Kreiger. Trainer, F. A. Bonsal.

June 13 Del 5-8 gd 1:05⅖b June 4 Del 1-2 sl :52hg

First start.

Flying Raid (M) **117** Ch. f, 2, by Sky Raider—Delma Dunn, by Captain Alcock.

Breeder, Tollie Young. 1946.. 5 0 2 0 $1,100

Owner, Stevens Stable. Trainer, O. C. Rasch.

May20-46^{2}HdG	4½ f	:53⅘ft	9-5	▲118	1	1^{h}	2^{h}	4^{1½}	SniderA^{7}	Mdn	90	Ellendale113	Pr'cessEire118	SisBrier	12
Apr15-46^{1}HdG	1-2	:47⅗ft	2	▲115	5	5^{5½}	5^{6}	5^{3½}	RootR^{5}	Mdn	90	Shaffie 113	Repand 118	Papete	9
Apr 8-46^{3}Bow	1-2	:47⅘ft	9-5e	▲115	2	1^{½}	2^{1}	2^{4}	RootR^{4}	Mdn	91	LovelyImp110	FallGuy118	OpeningDay	10
Apr 2-46^{3}Bow	1-2	:48⅗ft	3	116	5	2^{h}	2^{1½}	2^{3}	WallN^{7}	Mdn	88	C'tC'chMe111	ThreeP'ses116	P'x'tB'le	11
Feb 1-46^{1}Hia	3-8s	:34⅕gd	23e	118	1		3^{¼}	5^{5}	LoTurcoA^{2}	Mdn	88	SylviaDear113	Fille d'Orl'n118	Pinnace	14

June 14 Del 1-2 ft :48⅕h June 5 Del 3-8 ft :39b

Oberod (M) **117** B. f, 2, by Menow—Miss Ferdinand, by Bull Dog.

Breeder, Christiana Stable. 1946.. 5 0 0 2 $1,100

Owner, Christiana Stable. Trainer, J. A. Healey.

Jun 6-46^{2}Del	5-8	1:00⅖ft	9-5e	▲117	6	5^{7}	4^{6}	3^{1½}	Sc'th'nK^{1}	Mdn	83	OurL'se117	D'lM'yC're117	Annieopsq'h	13
May30-46^{6}Del	5-8	:59⅗ft	16	110	4	4^{5}	2^{4}	3^{4}	Sc'th'nK^{4}	ScwS	85	MissKimo122	D'gin'It113	C'ntC'tchMe	8
May14-46^{1}HdG	4½ f	:55⅕gd	4	114	5	4^{3½}	4^{3}	4^{¾}	Sc'th'nK^{4}	Mdn	84	Rappahannock117	Rampano117	Zo-Bo	9
Apr30-46^{4}Pim	4½ f	:54⅕ft	10	111	6	5^{10}	5^{9½}	5^{13}	Scawth'nK^{5}	Alw	77	WithHonor112	Manchac120	CoralStar	8
Apr22-46^{1}HdG	1-2	:48 ft	2	▲115	8	5^{5¼}	6^{9½}	6^{8}	Sc'th'rnK^{8}	Mdn	84	Raol 118	Inahurry 115	Rappahannock	9

June 16 Del 1-2 ft :49⅕h June 13 Del 1-2 gd :50h June 11 Del 3-8 ft :36⅗h

Brown Clipper (M) **117** Ch. f, 2, by Brown King—Golden Clipper, by Display.

Breeder, Mrs. J. W. Brown. 1946.. 3 0 0 0 (——)

Owner, J. B. Theall. Trainer, C. LeBlanc.

Jun12-46^{1}Del	5-8	1:01⅕sy	78	117	5	13^{12}	13^{16}	14^{19}	DeCam'sE^{5}	Mdn	62	M'nM'gic117	D'vilM'yC'e117	Exp'rim't	14
Jun 6-46^{2}Del	5-8	1:00⅖ft	100	117	11	12^{13}	13^{19}	13^{14}	LeBl'cE^{10}	Mdn	71	OurLouise117	DevilMayC're117	Oberod	13
May21-46^{3}Nar	5-8	1:02⅘m	40	117	9	9^{10}	9^{13}	9^{14}	LeBl'ncE^{4}	Mdn	59	TigerMae 112	Leventia 117	Coddle	10

June 16 Del 1-2 ft :49h

Sis Brier (M) **117** Br. f, 2, by Bull Brier—Pinky's Sister, by Desperate Desmond.

Breeder, W. R. Estill. 1946.. 3 0 0 2 $1,000

Owner, S. Feinberg. Trainer, T. Wayt.

May30-46^{5}Del	5-8	:59⅖ft	45	111½	9	7^{4¼}	5^{4½}	4^{5½}†	KirkC^{3}	ScwS	84	Ellendale113	LovelyImp113	Whimsical	10

†Placed third through disqualification.

May20-46^{2}HdG	4½ f	:53⅘ft	13	118	3	3^{2}	4^{3}	3^{1½}	MoonF^{9}	Mdn	90	Ellendale113	Pr'ssEire118	Fly'gRaid	12
May13-46^{1}HdG	4½ f	:54⅘m	84	117	2	2^{1}	4^{2¼}	11^{19}	MoonF^{2}	Mdn	68	L'Heure117	Regul'ty117	Pr'ttyN'mph	11

June 11 Del 1-2 ft :50⅕h June 2 Del 1-2 sy :50⅖h May 27 HdG 1-2 m :52⅖h

Farfalina (M) **117** B. f, 2, by Psychic Bid—Peggy Finn, by Zev.

Breeder, Howell E. Jackson. 1946.. 1 0 0 0 (——)

Owner, H. E. Jackson. Trainer, T. Rodrock.

Jun12-46^{1}Del	5-8	1:01⅕sy	7f	117	13	10^{7¾}	8^{11}	6^{8}	KirkC^{14}	Mdn	73	M'nM'gic117	D'vilM'yC'e117	Exp'rim't	14

June 16 Del 3-8 ft :37h June 5 Del 1-2 ft :49⅘b May 29 Del 5-8 sl 1:06b

Foursome (M) **117** Br. f, 2, by Quatre Bras II.—Green Fee, by Fairway.

Breeder, Walter P. Chrysler. 1946.. 2 0 0 0 (——)

Owner, W. P. Chrysler Jr. Trainer, H. Sanderson.

Jun 6-46^{2}Del	5-8	1:00⅖ft	126	117	13	11^{11}	12^{17}	11^{10}	LynchJ^{13}	Mdn	75	OurLouise117	DevilMayC're117	Oberod	13
May29-46^{2}Del	5-8	1:00⅕gd	21	117	9	8^{8}	9^{16}	9^{18}	HowellR^{10}	Mdn	68	L'k andKey112	P'sEire117	R'sesAreR'd	11

June 15 Del 5-8 sy 1:09⅖b

Azalea (M) **110** Ch. f, 2, by Sun Teddy—Coquelicot, by Man o' War.

Breeder, W. M. Jeffords. 1946.. 2 0 0 0 $100

Owner, W. M. Jeffords. Trainer, O. White.

Jun 3-46^{1}Del	5-8	1:00⅗gd	14	117	2	7^{4¾}	5^{9}	4^{10}	Snel'gsA^{6}	Mdn	74	Ach'gB'k117	Rosegay117	Dev.MayCare	11
May18-46^{1}Bel	4½ f	:51⅗ft	19	115	9	8^{7¼}	8^{8½}	6^{10}	HearnO^{8}	Mdn	89	Keynote115	GoodEx'ple115	Sp'gThaw	16

June 16 Del 1-2 ft :50⅕h June 2 Del 3-8 sy :38⅕h May 25 Bel 5-8 ft 1:05b

Banner Bearer (M) **117** B. f, 2, by Quatre Bras II.—War Banner, by Man o' War.

Breeder, Walter P. Chrysler. 1946.. 1 0 0 0 (——)

Owner, W. P. Chrysler. Trainer, H. Sanderson.

Apr29-46^{1}Pim	4½ f	:55⅗gd	26	118	9	11^{2}	10^{16}	10^{20}	SniderA^{3}	Mdn	63	Wishmel'k118	Pr'c'sEire118	G'dEx'ple	12

June 15 Del 5-8 sy 1:09⅖b June 13 Del 3-8 gd :37h June 9 Del 5-8 ft 1:04⅗b

Camargo (M) **117** B. f, 2, by Heliopolis—Misleading, by Sweep.

Breeder, Coldstream Stud. 1946.. 1 0 0 0 (——)

Owner, Christiana Stable. Trainer, J. A. Healey.

Jun 6-46^{2}Del	5-8	1:00⅖ft	9-5e	▲117	12	13^{14}	11^{16}	10^{8}	KirkC^{2}	Mdn	77	OurLouise117	DevilMayC're117	Oberod	13

June 16 Del 1-2 ft :49h June 11 Del 3-8 ft :36⅗h June 4 Del 3-8 sl :36⅖h

Muti (M) **117** Ch. f, 2, by Mahmoud—War Regalia, by Man o' War.

Breeder, Walter M. Jeffords. 1946.. 0 0 0 0 (——)

Owner, Mrs. W. M. Jeffords. Trainer, O. White.

June 16 Del 1-2 ft :49h June 13 Del 3-8 gd :37⅗h June 2 Bel 5-8 sy 1:03h

First start.

5th Del

3-4 MILE (out of chute). (Ideal Gift, June 27, 1944—1:10⅖—7—109.) Purse $2,500. 4-year-olds and upward. Claiming. 4-year-olds, 124 lbs.; older, 126 lbs. Non-winners of two races since April 1 allowed 3 lbs.; one race, 5 lbs.; one race since March 1, 7 lbs.; in 1946, 9 lbs. Claiming price, $3,500.

Hygro's Ginger **110** Ch. f, 4, by Hygro—Gen. Rickey, by Rickety.

Breeder, T. P. Morgan. 1946.. 5 0 1 1 $850

Owner, A. B. Williams. Trainer, A. S. Dodd. $3,500 1945.. 19 2 1 1 $3,600

Jun 8-46^{2}Del	3-4	1:12⅕ft	12	108	3	2^{½}	2^{½}	4^{1½}	RootR^{4}	4500	84	N'tStrike112	N'raBelle116	Rock'dArgo	8
Jun 5-46^{3}Del	3-4	1:13 ft	14	110	3	2^{3}	2^{3}	3^{3}	RootR^{1}	AlwE	79	B'byK'die109	B'dingB'w119	Th'dTri'T	8
May22-46^{2}HdG	3-4	1:13 ft	21	112	10	8^{4¾}	6^{5½}	11^{9½}	RootR^{7}	5000	72	SmartPlay 117	Saros 117	StrayWinds	12
May 4-46^{2}Pim	3-4	1:15 m	12	113	9	8^{8¼}	9^{10}	9^{13}	JemasN^{8}	5000	59	F'rthEstate118	Sw'pTorch121	Walloon	9
Apr19-46^{4}HdG	3-4	1:13⅖ft	5	113	10	2^{½}	1^{½}	2^{n}	JemasN^{12}	3500	80	ValueMark108	ValettaH.117	P'tyKnot	12
Dec 5-45^{4}O.P	3-4	1:12⅖ft	8	107*	2	7^{3¾}	7^{2}	6^{6}	KeeneH^{7}	3000	79	K'p'sRew'd107	H'rthBr'm115	IrishW'sh	8
Nov29-45^{3}O.P	3-4	1:12 ft	5	105*	3	3^{3}	3^{3}	6^{4¼}	KeeneH^{8}	3000	83	Kamp'sR'd106½	H'thBr'm113	Pot'mkin	8
Nov17-45^{5}O.P	3-4	1:12⅕ft	15	110	10	9^{7¼}	11^{14}	12^{13}	RootR^{5}	4600	73	Rem'bering110	C't'nRuth103	M'rltown	12

June 17 Del 3-8 ft :36⅕h June 15 Del 3-8 sy :39b June 1 Del 1-2 ft :49h

Mend **113** B. m, 5, by Sting—Stitch In Time, by Sir Greysteel.

Breeder. Mrs. A. Schuttinger. 1946 . 8 1 2 1 $2,900

Owner, Mrs. A. H. Ruhl. Trainer, D. P. Veneziano. $3.500 1945 21 5 2 5 $3,695

Jun13-46^{2}Del	3-4	1:14⅖gd	9	113*	3	3^{4}	3^{3}	2^{¾}	WaltersS^{7}	AlwF	74	Worries121	LittleB'ny116	H'tsEntwine	13
Jun 1-46^{2}Del	3-4	1:12⅖ft	5½	112*	2	6^{4¼}	8^{6¾}	6^{5½}	CombestN^{9}	3000	79	Beau'sN'se107	ThirdTr'l 119	Ap'lAgent	11
May24-46^{1}HdG	3-4	1:12 ft	6½	108*	4	2^{1}	1^{1½}	1^{2½}	Comb'tN^{2}	2000	87	DarbyDyne 113	CastOut 113	FairBid	12
May 8-46^{1}Pim	1 1-16	1:53 sl	8-5	▲107*	2	4^{3½}	6^{9}	7^{15}	CherryW^{4}	c1500	38	D'thyPomp115	Trage'ne109	LaCacica	12
May 1-46^{2}Pim	3-4	1:15⅕gd	7½	105*	11	7^{6½}	5^{6}	5^{3}	ScoccaV^{12}	2500	68	Erato110	Ten'seeMaid109	DarkD'nger	12
Apr13-46^{7}Bow	3-4	1:14⅗ft	9½	114	9	9^{6}	8^{7¼}	10^{11}	Tam'aroJ^{5}	3500	68	H'doverh'ls115	F'thEstate113	An'rBel	12
Apr 6-46^{1}Bow	3-4	1:14⅗ft	4½	106*	3	1^{h}	2^{½}	2^{n}	CherryW^{3}	2500	79	T'mbleBoy108	Head'rheels119	DonO'n	12
Apr 2-46^{1}Bow	3-4	1:14⅗ft	6	112*	3	2^{1½}	1^{1}	3^{1¾}	CherryW^{3}	1500	77	Stellas Sun 111	Tumble Boy 108	Jons	11

June 7 Del 3-4 ft 1:19b

Mightiest * **112** Blk. g, 5, by Man o' War—Third Party, by Teddy.

Br., Mrs. G. L. Harrison & S. D. Riddle. 1946.. 3 0 0 0 (——)

Owner, J. H. Elliott. Trainer, W. Lynch. $3.500 1945 .19 3 4 1 $4,350

Jun13-46^{2}Del	3-4	1:14⅖gd	21	112*	5	4^{4½}	5^{7}	7^{5½}	BaourisG^{2}	AlwF	69	Worries 121	Mend 113	LittleBunny	13
Jun 7-46^{3}Del	3-4	1:12⅖ft	30	119	5	2^{3}	5^{3¾}	7^{8¼}	KirkC^{3}	AlwF	77	Ch'sestraw119	T'seeMaid113	TopBeau	13
May21-46^{3}HdG	3-4	1:14⅕gd	16	115	9	10^{9¾}	11^{18}	11^{22}	ClarkS^{6}	3500	54	H'rtsEntwine110	V'lueM'rk112	Epison	12
Dec18-45^{5}C.T	a 3-4	1:17 ft	3-5	▲123½	7	6^{4¼}	6^{6}	6^{6¼}	NapierG^{8}	Alw		High Sir 119	Ginomel 115	Nita Jean	8
Dec13-45^{4}C.T	a 3-4	1:16⅗ft	3-5	▲122	3	1^{2}	1^{3}	1^{2}	NapierG^{6}	Alw		SeaPilot115	Missm'now113	Fam'sTime	7
Dec10-45^{5}C.T	a 4½ f	:53⅖hy	9-5	▲119	4	3^{3}	3^{3}	2^{1½}	NapierG^{4}	Alw		R'nBoy118	RoadScraper118	WiseStep	7
Dec 4-45^{7}C.T	a 4½ f	:53⅗hy	9-5	▲120	5	4^{8}	3^{3}	2^{1½}	NapierG^{3}	2000		RomanBoy 116	Mend 111	Navigation	8

Free Duchess × **112** Br. m, 5, by Jacopo—French Duchess, by Epinard.

Breeder, Mrs. John D. Hertz. 1946 . 0 0 0 0 (——)

Owner, H. W. Fielding. Trainer, D. Yates. $3.500 1945.. 3 0 0 0 (——)

Oct 6-45^{8}Lrl	1 1-4	2:09⅕m	99	114	3	5^{7½}	7^{11}	9^{19}	HaskellL^{11}	3300	43	Dudie 118	SmokePuff 117	SnobTo'rist	11
Oct 2-45^{8}Lrl	1 1-16	1:49⅗gd	25	110*	4	9^{5}	10^{11}	11^{13}	M'tinRJ^{8}	3500	57	Ch'ceAce105	WesleyA.108	SeaC'mand	12
Sep14-45^{4}Lrl	3-4	1:13⅕ft	111	108*	4	6^{7}	6^{8}	8^{6½}	PadgettD^{7}	4200	74	J.Madigan 105	HomeFr't 114	P'paNegri	12
Dec30-44^{9}Trp	1 1-16	1:44⅗ft	57	108	4	Eased up.			ScoccaD^{3}	2000		MeatBall 113	Traction 107	StarGov'or	12
Dec22-44^{6}G.P	1 1-16	1:51⅗m	9	109	2	5^{13}	5^{12}	6^{17}	ScoccaD^{3}	3500	38	S'ksWinters 113	DoorYock108	WarArt	7
Dec15-44^{4}G.P	3-4	1:12⅘ft	43	107	6	7^{8¼}	7^{4¾}	6^{5}	ScoccaD^{5}	3500	76	Olidor 115	MyZaca 110	ElmoGrier	7
Dec11-44^{5}G.P	3-4	1:13⅕ft	41	107	5	6^{12}	5^{9½}	5^{9½}	ScoccaD^{3}	Alw	69	Windmill 110	MissJoJo 109	AirPower	7

June 13 Del 7-8 gd 1:33⅕b June 8 Del 1m ft 1:45⅖hg June 5 Del 1-2 ft :50⅖b

Tumble Boy **126** Br. g, 5, by Time Maker—Pegadette, by Caid

Breeder, S. H. Rogers. 1946.. 8 3 2 1 $6,200

Owner, S. H. Rogers. Trainer, D. Chamblin. $3.500 1945 10 0 1 2 $375

Jun11-46^{2}Del	3-4	1:12⅕ft	4	126	8	5^{4½}	2^{h}	1^{½}	WaltersS^{10}	2500	86	Ch'nceBras 119	FanFan 114	SirEcho	14
Jun 6-46^{4}Del	3-4	1:13⅖ft	3½	117	12	9^{8½}	5^{3}	1^{2½}	ScottR^{6}	2000	80	L'tleBunny111	SirEcho117	Ch'nceBras	14
May31-46^{2}Del	3-4	1:12⅘ft	7	121	3	8^{6¼}	4^{4}	2^{1}	ScottR^{4}	2500	82	John's Star 114	Fan Fan 109	Sir Echo	9
May29-46^{1}Del	3-4	1:14⅗gd	8½	121	5	8^{6¾}	6^{5}	4^{8½}	ScottR^{7}	2250	65	HailVic117	Partido119	Doctor'sCare	11
May 8-46^{4}Pim	3-4	1:14⅘gd	11e	110*	7	10^{12}	8^{8½}	8^{13}	CherryW^{8}	5000	60	Butler119	FirstPal 111	EverMessage	12
Apr10-46^{1}Bow	3-4	1:14⅕ft	11	114*	2	7^{5½}	3^{3}	3^{1¼}	ScoccaV^{6}	c2500	80	Missmenow109½	Selmalad113	History	12

June 17 Del 3-8 ft :36⅖h

Anamosa × **109** Ch. f, 4, by Trace Call—Brave Maid, by Man o' War.

Breeder, S. D. Riddle & H. B. Scott. 1946 . 4 1 1 0 $2,350

Owner, Bluestone Farm. Trainer, W. A. Croll Jr. $3.500 1945 . 8 0 0 0 $362

Jun13-46^{8}Del	1 1-16	1:46⅘gd	9	110	4	4^{5}	6^{13}	7^{22}	BaourisG^{6}	AlwE	60	Entert'nm't109	Ch'sestraw121	Fly'gJ'r	7
May29-46^{7}Del	3-4	1:13 ft	3	112⁂	2	1^{3}	1^{2½}	2^{nk}	BaourisG^{3}	AlwE	82	Butler 121	Tenebrose 117	QuietShot	7
May14-46^{3}HdG	3-4	1:13⅕sy	14	112*	1	1^{3}	1^{2}	1^{3½}	BaourisG^{8}	3500	81	Kimb'ley119	H'tsE'twine114	A'therBel	12
Apr19-46^{4}HdG	3-4	1:13⅖ft	13	111*	1	1^{½}	2^{½}	7^{8}	BaourisG^{1}	3500	70	ValueM'k108	Hygro'sGin'r113	Val'taH.	12
Sep22-45^{1}Lrl	3-4	1:15 ft	4	112	4	6^{6}	9^{11}	9^{11}	SchmidlA^{12}	3000	61	Hel-Plin 109	WildAgent 109	Hector	12
Sep 3-45^{3}G.S	3-4	1:13⅕sl	8½	108*	2	2^{1}	3^{2}	5^{9¾}	CovalliJ^{3}	4000	71	BlueCross115	J.Madigan115	Q'etShot	8

June 17 Del 3-8 ft :36hg June 8 Del 1-2 ft :49h June 5 Del 5-8 ft 1:02⅕b

Now on Sale. $5.00 Per Copy, Including Postage. Limited Edition. Send All Orders to Daily Racing Form, 731 Plymouth Court, Chicago 5, Illinois

1946 AMERICAN RACING MANUAL—Encyclopedia of the Turf

Floredna 110 B. f, 4, by Heliopolis—Perini, by My Play.
Breeder, Coldstream Stud. 1946..10 0 0 1 $500
Owner, F. A. Piarulli. Trainer, H. M. French. $3,500 1945.. 5 0 1 0 $600
May 6-467Pim 1 1/16 1:52⅖gd 4 106* 5 98¾ 86¾ 815 Padg'tD10 3500 41 Ole'sGal 112 S'meWh're118 Beau'sN'se 12
Apr30-468Pim 1 1-8 1:56⅖ft 25 105½ 3 78½ 1216 1220 ClaggettH3 5000 44 Marquest118 OmahaMike122 Sp'shUhl 12
Apr22-467HdG 1-70 1:45 ft 14 110 2 14 11 31½ Cr'th'rE5 3500 84 Hazel'sP'y115 Son'sT'kle 115D'yCh'nce 8
Apr17-466HdG 1-70 1:44⅗ft 42 105* 2 33 65 712 CherryW4 5000 76 Om'aMike 122 TheWing 114 RateCase 8
Apr12-465Bow 3-4 1:14⅖sl 46 108 6 83¼ 88¾ 89 MoraH5 5000 71 NoraBelle 117 ZacaMan 119 FirstPal 10
Mar 1-462Hia 7-8 1:28⅕sy 4 106* 3 3½ 54½ 68½ CherryW6 4500 59 Sq'd'nGirl 112 Ecolire 113 BusyEdithA. 12
Feb26-464Hia 3-4 1:11 ft 22 108 9 89 710 612 WallN5 AlwD 78 Amphibio's113 Sm'tStuff119 V'aAide 14
Feb18-464Hia 3-4 1:10⅘ft 20 108 10 99½ 911 1218 WallN3 AlwD 73 Devast'ting108 Cecrops113 BobO'S'van 13
June 13 Del 3-4 gd 1:17h June 10 Del 5-8 ft 1:01⅕h June 4 Del 5-8 sl 1:04⅖h

Wesley A. ✕ 112 Ch. g, 8, by Rehoboth—Mary A., by Fair Gain.
Br., J. Fred Adams & J. Fred Adams, Jr. 1946.. 6 0 1 1 $1,100
Owner, J. F. Adams. Trainer, J. F. Adams. $3,500 1945..11 0 1 1 $600
Jun11-468Del 1 1/16 1:46⅘ft 16 109* 3 32 77 912 Wal'rsS2 AlwE 70 Butler 120 Our Boy 113 March Chick 9
Jun 4-467Del 1 1/16 1:48⅖gd 6½ 114 6 31 33½ 34½ Sc'th'nK1 AlwE 69 CabSir 114 Elbasan 114 FlyingJunior 7
May18-468HdG 1 1/16 1:52 hy 16 106* 3 55½ 65¼ 68 CombestN3 5000 50 SpanishUhl 121 Beggar 118 PlayfulPal 11
May10-468Pim 1 1/16 1:49⅖ft 6 111* 8 74 75½ 47¼ Padg'tD10 5000 64 HelenDear 119 Betty'sBobby 119 Stell 12
Apr19-468HdG 1 1/16 1:47⅕ft 15 113*11 55½ 44 21½ PadgettD2 4000 80 M'rquest114 Walloon119 RobertE.Lee 11
Apr 9-465Bow 3-4 1:15 ft 45 111 9 98 86½ 75¼ AustinS9 3750 72 TeeMidge110 Traction114 AppealAg't 12
Nov24-458Pim 1 5-8 2:50⅗gd 24 107 2 714 716 729 P'maneR6 AlwD 30 Br'keEven117 RealSh'rt117 HiN'ghbor 7
Nov22-458Pim 1 3/16 2:06 hy 16 111* 3 32 34 36½ BaourisG1 3250 44 Sarawak116 Bl'kObject116 OneCent'ry 9
Nov 8-457Pim 1 1-8 1:55⅕ft 49 111* 5 913 1015 1017 BaourisG2 3500 53 Azimuth 107 Sarawak 116 Alhalon 12
June 16 Del 3-8 ft :40b June 8 Del 5-8 ft 1:03⅗h

Barbara's Girl ✕ 116 B. m, 5, by Teddy Weed—Running Scale, by Caruso.
Breeder, George Welly. 1946.. 8 3 1 0 $5,450
Owner, G. R. Watkins. Trainer, R. Nixon. $3,500 1945..10 1 2 1 $2,675
Jun 8-462Del 3-4 1:12⅕ft 11 112* 2 55½ 66½ 65½ BaourisG3 4500 80 N'tStrike112 N'raBelle116 Rock'dArgo 8
Jun 3-467Del 3-4 1:13⅕gd 4½ 112* 4 44½ 78½ 89¼ Padg'ttD4 4500 72 BlueSt'l 114 RunBudRun117 NoraBelle 10
May25-462HdG 3-4 1:12⅖ft 2½ ▲112* 1 2½ 2½ 1n Padg'ttD10 3500 85 TopCeiling116 EasyCh'r116 OurDamsel 12
May20-461HdG 3-4 1:13 ft 2½ ▲112* 1 12 13 18 Padg'tD2 2000 82 Equipped120 Gall'tWitch115 SirEcho 12
Apr27-462HdG 3-4 1:18⅗hy 7 108* 3 33 3½ 12½ Padg'ttD11 2000 54 Abrazo111 RoyalEdge117 BoyLarkm'd 12
Apr22-463HdG 3-4 1:13⅘ft 4 106* 8 77 67 75¾ Comb'tN9 2000 72 Gray Call 116 Jujube 107 Rare 12
Apr10-462Bow 3-4 1:15 ft 2 ▲106 2 2h 23 77½ RobertsP1 2250 69 HoodooLady 106 Walloon 122 Abrazo 12
Apr 5-463Bow 3-4 1:14⅘ft 3½ 108 5 43 2½ 2nk Eri'ksonC2 2000 78 YourRew'd113 Selmalad119 Lawrinson 12
Dec28-453G.P 7-8 1:29⅖hy 5 114* 6 45 69½ 615 MartinRJ1 2000 47 War Spy 112 Alport 117 Libyan Star 9
Dec17-452G.P 3-4 1:14 ft 9 112 5 66¾ 34½ 65 RobertsP11 2000 70 SirEcho 122 NoQuota 110 GreatDivide 12
Oct25-453Pim 3-4 1:14 gd 4½ 111 1 32 32½ 45½ JemasN8 1750 71 Ch'nceBras112 Missmenow112 Unitran 12
June 14 Del 3-8 ft :37h June 2 Del 3-8 sy :38⅕b

6th Del

1 1-16 MILES. (Plucky Maud, June 21, 1945—1:42⅗—4—115.) Kennett Purse. Graded Allowances (Class D). Purse $3,500. 4-year-olds and upward. Fillies and mares. 4-year-olds, 119 lbs.; older, 121 lbs. Non-winners of $5,000 in 1945-46 allowed 3 lbs.; of $3,500 twice since October 1 5, lbs.; of $3,500 in 1946 or two races since April 1, 7 lbs.; one race since April 1, 9 lbs.; one race in 1946, 11 lbs. (Claiming races not considered in estimating allowances.)

Smiling Lass 114 B. m, 5, by War Hero—Fascinate, by Sir Gallahad III.
Breeder, Robert J. Walden. 1946..12 1 1 1 $2,800
Owner, G. Perry. Trainer, R. Pending. 1945..10 1 0 1 $2,975
Jun12-466Del 3-4 1:13 sy 32 114 6 79¾ 59 55¾ ScottR1 AlwD 76 Panacea 109 Hornbeam 119 Pompion 7
Jun 3-466Del 1 1/16 1:45⅘gd 34 113 2 22½ 23 33 ScottR6 AlwD 84 Pharaday113 Sp't theWind112 Astral 8
May30-463Del 3-4 1:11⅕ft 48 116 8 89 712 79¼ ScottR3 AlwD 82 Hornbeam117 QuarterMoon121 Lanlast 8
May 4-465Pim 3-4 1:14⅘m 8 119 5 45½ 56½ 59¼ ScottR4 AlwD 64 Panacea114 Bl'tering108 BridesBisc't 6
Apr29-465Pim 1-70 1:47 gd 11 111 4 13 12½ 12½ ScottR7 AlwD 76 Blenrose119 M'dofthem'n107 ClingOn 8
Apr13-464Bow 3-4 1:13⅕ft 15 111 10 107¼ 1012 912 ScottR6 Alw 74 DirectorJ.E.116 Airpan116 Aridisical 12
Feb13-466Hia 1 1-8 1:53 ft 46 104* 5 33½ 34 612 ScoccaV8 Alw 63 M'noMiller105 L'kyAunt108L'dyFlares 8
Feb 7-466Hia 1⅛ tc 1:53 ft 64 104 6 21½ 23 1113 ScoccaV11 AlwD SantaClaus 105MeatB'l 106½ Galaprox 14
June 2 Del 3-8 sy :37⅕h May 25 Del 3-4 ft 1:17h

Nita Jean 105 Ch. m, 5, by Mate—Mayanel, by Lucullite.
Breeder, A. C. Bostwick. 1946.. 9 0 0 0 $450
Owner, Mrs. G. Campbell. Trainer, G. Campbell. 1945 16 1 0 2 $1,087
Jun12-468Del 1 1/16 1:48⅕m 7 112½ 5 69¼ 611 59¾ KirkC4 5000 65 Aircraft 116 Walloon 114 Relious 6
Jun 6-465Del 3-4 1:12⅕ft 12 114 2 86¾ 87½ 87¾ KirkC7 7500 78 LadyHairan110 Pelops117 Beau'sNurse 8
May30-464Del 3-4 1:12⅕ft 26 112 8 87¼ 88¼ 75¼ KirkC2 AlwD 81 Pompion116 Split theW'd119 Gr'dPla'r 8
May20-467HdG 1-70 1:44⅗ft 24 111 3 610 66½ 57½ KirkW3 AlwD 80 S'ntaC'ndida108 MyM'lcha106 Can'kin 8
May16-465HdG 1-70 1:49 hy 7½ 115 2 49 46½ 48¼ Bernh'tR2 Alw 58 Hel'nDear112 Ted'sMiss111 R'yalF'sh 5
May 9-466Pim 1 1-8 1:56 ft 23 107 2 11½ 2½ 52¾ BauerR5 Alw 63 Sandy Trail 111 Sarawak 112 Flange 6
May 4-465Pim 3-4 1:14⅘m 15 106* 4 57½ 44½ 43¼ ScoccaV2 AlwD 70 Panacea114 Bl'tering108 BridesBisc't 6
June 4 Del 1-2 sl :49⅘h May 26 Del 3-4 ft 1:15h

Cannikin 109 Ch. m, 5, by Pompey—Charred Keg, by Stimulus.
Breeder, Mrs. Jane Hancock Garth. 1946..8 1 2 3 $4,250
Owner, H. H. Hecht. Trainer, E. Jacobs. 1945 12 0 1 3 $1,800
Jun 7-467Del 1 1-8 1:52⅘ft 2½e 116 2 2½ 32 31 JemasN5 HcpO 79 TediousMiss118 Stingprice111 Ballast 8
May31-466Del 1 1/16 1:45 ft 6-5e▲117 1 22½ 22 23 JemasN5 HcpO 89 TediousMiss 112 Flange 116 Ballast 8
May20-467HdG 1-70 1:44⅗ft 5½ 117 4 31 31½ 32½ ClarkS5 AlwD 85 SantaC'dida108 MyMalcha106 T'lasea 8
Apr29-468Pim 1 1/16 1:49⅕gd 7 114 1 31 22 3¼ JemasN4 10000 72 Cape Cod 110 Clansman 115 Mike K. 11
Apr23-468HdG 1 1/16 1:47⅕ft 4½ 116 1 52¼ 2h 5¼ JemasN2 10000 82 Mis'rChat116 SaxonP'l 115 Bl'kObject 10
Apr11-466Bow 1 1/16 1:48⅖ft 3½ 106 9 31½ 2½ 1½ JemasN8 Alw 79 RingM'r106 WarDress'g114 Grenouille 10
Apr 6-467Bow 1 1/16 1:49⅘ft 4½ 107 1 1h 1½ 2nk JemasN7 Alw 72 Romanicus 112 The Wing 118 Goldbart 7
June 4 Del 1m sl 1:45h May 30 Del 1-2 ft :49b May 19 Del 3-8 m :38⅘b

My Malcha ✕ 110 B. m, 5, by Canaan—Many Thorns, by Eternal.
Breeder, Leo J. Marks. 1946.. 4 0 2 0 $1,750
Owner, M. S. Goldnamer. Trainer, J. M. Black. 1945..10 3 2 2 $5,875
Jun13-466Del 1 1/16 1:45⅗gd 30 107 2 65¾ 68¼ 611 Pad'ttD3 AlwD 77 Cassis 105 OpeningBid 114 BoyKnight 7
May31-467Del 1 1/16 1:45⅗ft 8 107 1 24 2h 2n P'dgettD4 AlwD 88 Br'tRemark110 BluePr'f108 RiarRed 10
May20-467HdG 1-70 1:44⅗ft 4 106* 1 1h 1½ 21½ Padg'ttD1 AlwD 86 S'ntaCan'da 108 Cannikin 117 Talasea 8
May11-465Pim 3-4 1:13⅗ft 43 109* 6 65¾ 44½ 45¼ WaltersS5 15000 74 TrojanFleet 111 Panacea 114 SeaBees 7
Aug17-457G.S 1 1/16 1:46⅖ft 4½ 103* 6 33½ 32½ 1½ Padg'tD2 5250 84 SaxonPaul 117Lost andF'd119Sq'dron 7
Jly 28-458G.S 1 1/16 1:48⅘ft 13 109* 8 73¼ 51¼ 1½ PadgettD7 3500 72 RingMaster 111Zuna 116QuestionMiss 11
Jly 16-457G.S 1 1:41⅕sl 15 109* 3 813 816 815 MartinRJ8 AlwD 57 Milcave 117 Carmus 122 BrightArgosy 9
June 8 Del 3-4 ft 1:16⅘hg

Maidofthemoon 108 Br. f, 4, by Jean Bart—Ladyinthemoon, by Sickle.
Breeder, H. L. Straus. 1946.. 5 0 0 1 $350
Owner, H. L. Straus. Trainer F. A. Bonsal. 1945..19 1 1 2 $2,575
Jun 8-467Del 1 1/16 1:47⅗ft 44 109 2 67 63½ 74 WaltersS5 7500 74 Geronimo 113 GreyHood 110 TheWing 8
May20-467HdG 1-70 1:44⅗ft 24 108 8 712 78½ 712 Clag'tH6 AlwD 76 S'ntaC'ndida108 MyM'lcha106 Can'kin 8
May 7-468Pim 1 1/16 1:50⅕sy 15 112 6 65½ 45½ 52½ Clag'ttH4 7500 64 Phar'day117 Sw'pTorch113 Sig'lCorps 12
Apr29-465Pim 1-70 1:47 gd 14 107 6 66½ 58 34 Clag'ttH3 AlwD 72 SmilingLass 111 Blenrose 119 ClingOn 8
Apr22-465HdG 1 1/16 1:46⅕ft 35 107 4 710 712 711 Snell'gsA1 Alw 76 Split theW'd113 RingM'r106 W'f'dLad 7
Nov29-454Pim 1 1/16 1:51⅗sy 24 107* 6 510 58 411 McG'w'nF5 Alw 49 ClingOn105½ UpCheck108 IslandNymph 10
Nov24-452Pim 1 1-8 1:56 gd 41 115 4 43½ 63¼ 55¼ LutherT6 Alw 61 Huntsman 117 Pharaday 119 EarlyBird 12
June 5 Del 1m ft 1:44⅖h May 26 HdG 3-4 ft 1:17h May 18 HdG 1m m 1:49⅖b

Round Trip 114 B. f, 4, by Tourist II.—Brigade Rose, by Light Brigade.
Breeder, Mrs. Marion duPont Scott. 1946.. 2 2 0 0 $3,300
Owner, Mrs. H. Obre. Trainer, D. Shea. 1945..10 0 3 0 $875
Jun11-464Del 3-4 1:12⅘ft 1 ▲114 5 2h 1h 12 HowellR5 Alw 83 For'rmine114 Nav'rrese114 Poolesville 9
May24-464HdG 3-4 1:12 ft 6½ 117 6 12 14 17 HowellR6 Mdn 87 Volturno122 MilesCity117 V'inaDecoy 12
Sep15-451Lrl 1 1/16 1:48⅗ft 33 113½ 8 89½ 814 812 ClarkS11 Mdn 63 Lictor 108 Simetrica 104 Colonel John 12
Sep 5-453G.S 3-4 1:14 ft 21 117 12 87 76½ 54½ ClarkS1 Mdn 72 PharaSurp'e112Politigirl 117Simetrica 12
Aug29-452G.S 3-4 1:13⅖ft 10 113 12 98¼ 911 78¾ DanielsA5 Mdn 71 Zito118 PharaS'rprise108V'ldinaDecoy 12
Aug22-451G.S 1 1/16 1:47 ft 3 ▲107 7 34 49 818 WallN9 Mdn 63 Min'lSong 120BuzO'S'livan107AceStar 12
Aug 8-452G.S 3-4 1:14⅖gd 3 118 7 51¾ 62½ 64 Snell'gsA1 Mdn 71 BigDottie 118Isl'dNy'ph 118SheilaMay 8
June 17 Del 3-8 ft :36h June 6 Del 5-8 ft 1:01⅖h May 30 Del 1-2 ft :48⅗h

Meadow Maid ✻ 112 Br. f, 4, by Bull Lea—Bending, by Sweep.
Breeder. Calumet Farm. 1946..11 1 1 1 $5,015
Owner, Bohemia Stable. Trainer, J. W. Garth. 1945..11 1 2 5 $4,715
Jun14-467Del 3-4 1:12⅗gd 13 114 3 511 48 48¾ GivensC5 AlwD 75 TrojanFleet119 Q'erMoon126D'nAttack 6
May17-468Bel 1 1:39⅕sy 8 108 5 58 54 1nk Mehrt'sW5 AlwD 78 DanadaF'h113 Ch'ceNick115 Cr'kTime 7
May10-467Bel 1 1/16 1:45 ft 13 108 2 53¼ 46 35½ ThackerF3 AlwD 81 Isology 111 Bulrush 120 Febridge 7
May 3-465Jam 1 1/16 1:45⅗ft 22 109 1 25 24 25 Th'ckerF1 HcpD 83 S'ta'sVixen122 Sirl'te120 Rus'nActi'n 5
Apr25-466Jam 1 1/16 1:45⅕ft 37 111 8 1014 713 714 M'rt'sW10 AlwD 76 PukkaGin114 BlackSwan117Bellwether 10
Mar27-467Trp a1 1-4 2:03⅖ft 37 107 4 1h 2½ 54¼ GarzaE8 AlwD Pacolet114 Attendant108 CrossBayou 11
Feb21-465Hia 1⅛ tc 1:53⅗gd 12 104½ 9 86¾ 99¼ 63¾ Clagg'tH6 AlwD Starc'ss113 Bolo'sCh'ce107 Win'meLad 9
June 17 Del 3-8 ft :38⅖b May 25 Jam 1-2 ft :54b

Helen Dear ✕ 112 Ch. f, 4, by Endy—Helen Bond, by Chatterton.
Breeder. Smith G. Baker. Sr. 1946..15 5 1 1 $9,500
Owner, W. I. Jones. Trainer. H. L. Townsley. 1945 17 0 0 1 $625
Jun 8-467Del 1 1/16 1:47⅗ft 5½ 115 8 812 87½ 87 KirkC1 7500 71 Geronimo 113 GreyHood 110 TheWing 8
May31-466Del 1 1/16 1:45 ft 5½ 117 7 614 614 615 KirkC4 HcpO 76 TediousMiss 112 Cannikin 117 Flange 8
May16-465HdG 1-70 1:49 hy 4 112 5 33 3½ 1h KirkC4 Alw 66 Ted'usMiss111 R'yalFl'sh119 NitaJean 5
May10-468Pim 1 1/16 1:49⅖ft 7 119 11 52½ 2½ 11¼ KirkC9 5000 71 Betty's Bobby 119 Stell 109 Wesley A. 12
May 7-465Pim 1-70 1:45⅗ft 32 112½ 5 63½ 65½ 711 KirkC7 AlwD 72 Megogo 122 Cape Cod 109 Shako 8
Apr26-467HdG 1⅛ 1:54⅗m 8-5 ▲117* 4 1h 13 12½ B'x'nMA5 c3500 45 Isle dePine112 ValueM'k109 Dist'tIsle 6
Apr13-468Trp 1 1/16 1:46 ft 3½ 110* 8 33 2h 2h Buxt'nMA5 Alw 82 D'ingArchie120Old'mw'd 115 B'tomR'l 8
June 16 Del 5-8 ft 1:03⅕h May 27 HdG 3-8 m :38h

7th Del

3-4 MILE (out of chute). (Ideal Gift, June 27, 1944—1:10⅖—7—109.) Purse $3,500. 3-year-olds. Fillies. Allowances. Non-winners of $2,500 at any time. Weight, 120 lbs. Non-winners of $2,000 twice allowed 3 lbs.; of $2,000 or a race since May 28, 5 lbs.; one race in 1946, 7 lbs.; maidens, 9 lbs.

Flower Call (M) 111 Dk. b. f, 3, by Trace Call—War Flower, by Man o' War.
Breeder, S. D. Riddle. 1946.. 4 0 0 1 $250
Owner, W. P. Chrysler. Trainer. H. Sanderson.
Jun 5-462Del 3-4 1:13⅗ft 46 118 13 1311 88 63½ Snell'gsA9 Mdn 75 Music 118 Hush-Hush 113 RedStamp 14
May17-461HdG 1-70 1:48 sl 15 115 6 64¼ 53½ 63½ SniderA6 Mdn 67 Bur-Mark115 Ballistic115 Travancore 9
Apr29-462Pim 3-4 1:16 gd 41 117 6 78½ 99¼ 38½ SniderA5 Mdn 58 Diva 117 Waterclock 117 SuperDauber 11
Apr 6-462Jam 3-4 1:14⅕ft 10 116 10 1212 1217 1012 ArcaroE8 Mdn 64 DarbyDevon109 SewedUp116 ViolaKap 13
June 14 Del 3-4 ft 1:20b June 11 Del 1m ft 1:45b June 10 Del 3-8 ft :36h

Grand Actress (M) 111 B. f, 3, by Strolling Player—Quelle Heure, by Grand Time.
Breeder, F. A. Reuter & F. A. Turner. 1946.. 3 0 1 0 $500
Owner, W. I. Jones. Trainer, H. L. Townsley.
Jun11-461Del 3-4 1:12 ft 20 115 4 12 21½ 22½ KirkC2 Mdn 84 Red Stamp 115 Cat Luck 115 Oceania 14
Jun 5-462Del 3-4 1:13⅗ft 69 118 4 11 32 84½ KirkC5 Mdn 74 Music 118 Hush-Hush 113 RedStamp 14
May27-463HdG 3-4 1:14 m 34 115 7 1115 1114 1117 KirkC8 Mdn 60 O.K.Ruby115 J'gleCall 120 MissB'ybee 11

La La 113 Ch. f, 3, by Mahmoud—Where Away II., by Whichone.
Breeder, Mrs. M. E. Whitney. 1946.. 3 0 0 0 $205
Owner, Mrs. M. E. Whitney. Trainer, H. S. Clark. 1945.. 3 1 0 0 $700
Jun13-465Del 3-4 1:13 gd 26 115 1 75¾ 77 46½ Er'sonC10 Alw 75 Music 115 Ararat 112 BlueAster 11
Feb 1-464F.G 3-4 1:14⅘ft 21 110 5 42½ 44 54¾ BauerR6 Alw 68 TopN'tch116 SeamansPal 111 R'kemup 9
Jan 4-463F.G 3-4 1:16⅕sl 19 110* 4 43½ 44½ 45½ BauerR2 Alw 60 Earshot 115 Sgt. Abe 116 Incline 12
Dec24-455F.G 3-4 1:18⅖m 4 115* 2 34½ 44½ 49 BauerR3 Alw 46 Incitelle 116 BrownDame 111 Chalupa 7
Dec12-451F.G 3-4 1:14⅘ft 2½ ▲108* 3 22 1½ 1¾ BauerR3 Mdn 73 Wow 111 Old Bet 113 Earl V. Z. 9
Oct 3-452Lrl 3-4 1:16⅗ft 6½ 116 1 1h 21 73¾ KirkC12 Mdn 60 Hug Bug 116 Scamper 116 Teardrop 12
June 17 Del 5-8 ft 1:03b June 10 Del 3-4 ft 1:19b June 5 Del 3-8 ft :36⅖h

Upper Level 115 B. f, 3, by Sickle—Swiftply, by Swift and Sure.
Breeder, Mereworth Farm. 1946.. 5 2 2 0 $6,000
Owner, C. Oglebay. Trainer. J. P Jones. 1945 11 1 2 1 $4,090
May10-464Pim 3-4 1:14⅕ft 1-2 ▲113* 3 11½ 12 16 WaltersS2 Alw 76 M'kie'sPall 109 Tony'sFind109 MillyC. 6
May 3-464Pim 3-4 1:13⅕ft 2½ 108 4 1½ 11½ 13 WaltersS8 Alw 81 Tony'sFind108 Always111 C'ds n'Whey 9
Apr26-465HdG 1-70 1:50 m 2½ 108* 3 23 36 415 WaltersS1 Alw 46 ArielSong111 Proposit'n113 Chanteuse 4
Apr22-464HdG 3-4 1:11⅗ft 3 108 2 1h 21 22½ WaltersS1 Alw 86 RedShoes120 AvenueBell111 MarciaP. 8
Apr17-463HdG 3-4 1:11⅗ft 14 109* 3 11 2½ 22 WaltersS5 Alw 87 Tidy Bid 119 Sunhelio 122 Rollino 12
Nov 3-457Pim 1-70 1:45⅕ft 4½ 106* 3 33 67 68 CherryW1 Alw 77 GayMoonbeam114 SkipOrr109 Daralet 12
June 17 Del 3-8 ft :37b June 11 Del 5-8 ft 1:06b June 7 Del 5-8 ft 1:02h

Sue Creek 110 Br. f, 3, by Quatre Bras II.—Best by Test, by Black Toney.
Breeder. J. F. Flanagan. 1946.. 5 1 0 0 $2,450
Owner, J. F. Flanagan. Trainer, T. Rodrock. 1945 11 1 1 2 $2,810
Jun15-465Del 3-4 1:12⅗sl 21 108 6 65¾ 68 55¾ BelangerR1 Alw 78 W'rWheat113 PhoneMe118 TheShaker 8
May27-467HdG 3-4 1:12⅗m 7 106* 3 45 46 43 Comb'tN3 Alw 81 Sunhelio119 FlashBurn119 Surrender 7
May18-462HdG 3-4 1:15⅕hy 6 111* 1 21 12 11 PadgettD3 Alw 71 Diva 119 Chalupa 111 CallProof 9
May14-464Bel 3-4 1:13⅕ft 13 108 2 73 98¼ 1013 PermaneR6 Alw 66 SobreTodos117 GladTime113 Menever 13
Apr30-463Jam 3-4 1:12 ft 11 109 1 32 57½ 715 P'maneR1 AlwD 72 H'v'stNi'ht113 Pristine117 Colo'lRose 9
Oct30-453Jam 3-4 1:12⅗ft 38 115 2 42 42½ 24 PermaneR3 Alw 80 CloverLea 116 DutchCut 115 Dollymar 7
Oct11-453Jam 3-4 1:13⅖ft 28 114 1 21½ 22 34 PermaneR1 Alw 76 Vap'rTrail 114 D'byDingo11 CornLik'r 12
June 17 Del 5-8 ft 1:03b June 12 Del 3-4 sy 1:17⅖h June 1 Del 3-4 ft 1:15⅖b

Anatolia 113 Ch. f, 3, by Pilate—Ridge Blond, by Durbar II.
Breeder, Abram S. Hewitt. 1946.. 1 0 0 0 (—)
Owner, G. Ring. Trainer, C. M. Feltner. 1945.. 7 2 2 0 $3,950
Jun12-463Del 3-4 1:12⅗sy 9½ 110 4 54 510 514 RootR1 Alw 70 NewCh'ge115 Fly'gW'ther119 Landl'rd 5
Nov 2-455Pim 3-4 1:12⅘ft 5 109* 3 42 44 46 CherryW2 Alw 77 L'dyGunner115 ArielSong109 Gr'nShed 6
Oct25-455Pim 3-4 1:13⅘gd 8½ 110* 2 11 12 14½ CherryW1 Alw 78 T'dy'sVixen111 Wichuraiana110FlyOff 11
Oct17-455Lrl 3-4 1:14 ft 9½ 113* 3 22 23 21¼ CherryW5 Alw 76 Malvaset118 Chant'se118 DogO'Sull'n 11
Aug22-453Rkm 3-4 1:14⅕ft 10 115 1 64½ 67¾ 612 Bal'ttiW3 Alw 69 TokenReward 118 Disdomo 118 Adebel 6
Aug13-453Rkm 5½ f 1:08⅕ft 4½ 112‡ 1 2½ 22 21½ GilbertJC2 Alw 80 BlueGyp 117 MyWillow 117 HastyBlue 6
Aug 6-453Suf 5½ f 1:08⅖gd 2 ▲117 1 3¼ 3½ 1¾ Balz'ttiW1 Mdn 74 H'tyParley 117MissO'Bl'y117Rab'tEars 9
June 17 Del 1-2 ft :49⅕h June 15 Del 1-2 sy :49⅗h June 8 Del 3-4 ft 1:14⅕h

Music 117 Ch. f, 3, by Good Goods—Swing Time, by Royal Minstrel.
Breeder, Brookmeade Stable. 1946.. 2 2 0 0 $3,500
Owner, Brookmeade Stable. Trainer, P. M. Burch.
Jun13-465Del 3-4 1:13 gd 7½ 115 2 2h 12 14 LynchJ7 Alw 82 Ararat 112 BlueAster 115 La La 11
Jun 5-462Del 3-4 1:13⅗ft 14 118 3 31 1½ 11 LynchJ10 Mdn 79 Hush-H'h113 RedSt'p118 Misch'vious 14
June 16 Del 3-8 ft :39⅘b June 8 Del 3-8 ft :36h

Malvaset 113 Ch. f, 3, by Mahmoud—Waterset, by Upset.
Breeder. Mrs. F. Ambrose Clark. 1946.. 3 0 0 0 (—)
Owner, Pentagon Stable. Trainer. F. A. Bonsal. 1945..17 2 3 3 $5,135
May10-464Pim 3-4 1:14⅕ft 18 112 1 37½ 47 512 Clag'ttH1 Alw 64 Up'rLevel 113 M'kie'sPall 109Tony'sF'd 6
May 3-464Pim 3-4 1:13⅕ft 34 108 2 56 69 714 Clag'ttH7 Alw 67 Upp'rLevel 108 Tony'sFind108 Always 9
Apr22-464HdG 3-4 1:11⅗ft 6e 111 1 33 34 59 Clag'ttH4 Alw 80 RedShoes120 Up'rLevel 108 Av'nueBell 8
Nov12-453Pim 1 1/16 1:47⅗ft 17e 110 1 510 612 621 ClaggettH5 Alw 59 Chall'd'tte113 Brid'lF'wer111½ Di'tribe 6
Nov 8-453Pim 3-4 1:13⅗ft 24 113* 1 35 52¾ 68 MartinRJ1 Alw 71 ArielSong118 Challadette120 D'tchCut 9
June 17 Del 3-8 ft :35⅖h June 14 Del 1-2 ft :49⅖h June 10 Del 3-4 ft 1:15⅕h

Dog O'Sullivan 112 Ch. f, 3, by Chance Play—Miss Bull Dog, by Bull Dog.
Br., L. Combs II. & Mrs. W. W. T'send. 1946.. 8 3 1 0 $6,300
Owner, Paradise Farm. Trainer, J. Leyland. 1945 11 1 1 1 $2,565
Jun 8-464Del 3-4 1:11⅘ft 7 114 8 54 42 1n JemasN7 Alw 88 Tony'sFind114 Sunhelio122 Bossiney 9
May 8-466Pim 3-4 1:14⅗gd 4e 116 4 2½ 1h 67½ ClarkS8 Alw 66 Mahout121 CedarBrand121 Prognosis 12
Mar 5-467Trp 3-4 1:09⅗ft 12 103 6 89¾ 86¼ 77 WallN3 HcpS 90 Hydrant 107 Umpydan 108 Chipamink 9
Feb26-465Hia 7-8 1:25⅗ft 8f 114* 9 2h 2h 2nk Tr'chkaF14 Alw 85 Pomp's Gal 113 Always 124 Chanteuse 12
Feb12-465Hia 3-4 1:12 ft 2½ 113* 8 1½ 41½ 1015 Buxt'nMA2 Alw 66 Always116 FirstPage119 DarbyDover 14
Feb 7-465Hia 7-8 1:24⅘ft 4 111* 4 32 43½ 58 PadgettD11 Alw 77 BestDress113 Am'nWave110 FirstPage 12
Jan29-464Hia 3-4 1:11⅖ft 3 110* 3 12 11½ 11 H'smanL11 Alw 88 Always 115 Darby Duma 109 My Star 12
Jan 7-464G.P 3-4 1:12 ft 9 107*10 21 11½ 12 H'smanL10 Alw 85 Ship'sCapt'n112 StepPl'nk112 Waverly 12
Nov27-455Pim 3-4 1:13⅗ft 10 111*12 1210 56 54 BradleyJ5 Alw 75 Ringstown 114 Mythman 111 SureGift 12
June 16 Del 3-8 ft :36⅘h June 3 Del 5-8 sy 1:04h May 29 Del 1-2 sl :51⅖b

8th Del

1 1-16 MILES. (Plucky Maud, June 21, 1945—1:42⅗—4—115.) Purse $2,500. 3-year-olds. Claiming. Weight, 120 lbs. Non-winners of three races in 1946 allowed 3 lbs.; two races, 5 lbs.; one race, 7 lbs. Claiming price, $2,500.

Xen, Jr. (M) 113 B. g, 3, by Wise Counsellor or Deliberator—Puzzle, by Handsel.
Breeder, Mrs. James L. Dodge. 1946.. 4 0 0 0 (—)
Owner, X. McNair. Trainer, V. Arthur. $2,500
Jun13-467Del 1 1/16 1:49⅕gd 49 108 5 916 1023 1026 Bernh'tR8 2500 44 Limeh'use117 MibillD.109 HighPriority 10
May31-461Del 3-4 1:13⅗ft 21 113 10 812 1016 1017 HackerB8 2500 62 Tintary 107 Good Cross 108 Comic Ann 10
Apr 3-461Bow 3-4 1:14⅘ft 78 118 9 916 1015 1124 Bernh'tR9 Mdn 54 Rollino 113 MoreFlame 118 Fabrin 12
Mar18-461O.P 3-4 1:14⅖ft 26 118 12 97¼ 1113 1117 Bernh'tR4 Mdn 58 SableStar113 WildAd'ce119½ Pr'rieFl'r 12
June 12 Del 3-8 sy :36h June 9 Del 3-4 ft 1:23⅖b May 30 Del 1-2 ft :49⅘h

Wee Gray 105 Gr. f, 3, by Quatre Bras II.—Blast Furnace, by Sir Greysteel.
Breeder, Sylvester W. Labrot, Jr. 1946.. 8 1 3 1 $3,250
Owner, Mrs. A. S. Dodd. Trainer. A. S. Dodd. $2,500 1945 7 0 1 1 $900
Jun11-467Del 1 1/16 1:48⅗ft 8½ 112* 5 77¾ 47½ 59 BauerR2 AlwF 64 O.K.Ruby 117 MibillD. 114 Chalupa 8
Jun 5-468Del 1 1/16 1:48⅕ft 6 110* 2 45½ 22 22½ BauerR1 3000 72 SaikikGlow 108 Chalupa 107 Casset 7
May16-463HdG 3-4 1:16⅖hy 3 110*12 75¾ 59 613 ScoccaV2 3500 52 ArdenLad113 Mr.Flip113 MissBusybee 12
May14-467HdG 1-70 1:49⅖sy 9-5 ▲104* 1 2h 1½ 13 ScoccaV3 2500 64 StarTime115 Sparr'wsPoint107 Gica 8
May 8-462Pim 3-4 1:16 sl 7½ 107* 5 44½ 35 26 CherryW10 2500 61 CrazyWh'l 107 Sights'r117 G'rgeW'dy 11
May 2-462Pim 3-4 1:14⅘ft 27 112* 4 77¼ 69 49½ CherryW9 5000 63 Qona 117 O.K.Ruby 117 Bramblette 12
June 15 Del 3-8 sy :38⅗b June 3 Del 3-8 sy :38h

Odd Goods (M) 113 B. g, 3, by Timber Boy—Good Odds, by Liberty Limited.
Breeder. Mrs. Richard Taylor. 1946.. 5 0 0 0 (—)
Owner, Mrs. R. Taylor. Trainer, R. T. Taylor. $2,500 1945 . 7 0 0 2 $500
Jun 6-461Del 3-4 1:13⅖ft 21 112 1 34½ 48 719 DeCa'sE6 2000 61 Tintary110 Auscul'tion114 Sp'nishP'nt 7
May31-461Del 3-4 1:13⅗ft 43 110 5 56½ 58½ 914 DeCam'sE7 2000 65 Tintary 107 Good Cross 108 Comic Ann 10
May24-462Nar 3-4 1:13⅖ft 31 115 5 44½ 46½ 711 RollinsC3 1750 69 He Dont 118 On March 118 Crotchety 12
May16-463Nar 3-4 1:16⅘hy 6 111* 5 1019 914 921 KeeneH8 2000 42 BlindBaby111 Excellence115 Valerate 12
Apr22-462HdG 3-4 1:14⅕ft 28 120 6 1114 1119 1124 MoraH3 3500 52 Pr'ncingTed120 Static115 L'dounBoy 11
Oct16-452Rkm 3-4 1:15⅕ft 7 114 8 44 42½ 88¾ ParisoN2 2500 67 Detach 108 Wayne L. 104 Saipan 12
Oct 9-451Rkm 3-4 1:17 m 5 118 4 44½ 57½ 65 SeaboG3 Mdn 62 OldMexico118 Babomac115 LocalFi'ce 12
June 11 Del 1m ft 1:46⅗b

My Esther (M) 108 B. f, 3, by Big Brand—Doncinea, by Donnacona.
Breeder, Gaines Bros. 1946.. 3 0 0 0 (—)
Owner, X. McNair. Trainer, V. Arthur. $2,500
Jun 4-464Del 3-4 1:14⅗sl 47 112 10 68½ 68½ 68¾ HackerB4 3500 65 H'wkw'dAress117 Skean112 ComicAnn 11
May24-465HdG 3-4 1:12⅘ft 104 110 10 1110 1112 118 RootR11 5000 75 Poochanelli114 Brambl'te109 SkippyB. 12
May18-461HdG 3-4 1:15⅕hy 33 115 11 1116 1114 1014 RootR10 Mdn 57 StrideWell 120 SirImp 120 InTime 11
June 15 Del 3-4 sy 1:19⅕h May 29 Del 3-8 sl :37hg May 23 HdG 3-8 ft :37b

Foreigner (M) 113 B. g, 3, by Brazado—Chia, by Chicaro.
Breeder, King Ranch. 1946.. 8 0 0 0 (—)
Owner, K. A. O'Connor. Trainer, D. Yates. $2,500
May17-467HdG 1-70 1:47⅕gd 13 113 5 68¼ 67½ 612 DeLaraA5 2250 63 Sycasel 106 Casset 113 SparrowsP'nt 6
May14-467HdG 1-70 1:49⅖sy 24 110 7 823 615 515 ScoccaD2 2500 48 WeeGray104 StarTime115 Sp'wsPoint 8
May 9-467Pim 1-70 1:49⅖ft 10 114 9 610 48½ 515 Mehrt'sW7 2000 49 Fabrin 112 La Patica 106 Pigeon Hill 10
May 1-467Pim 1 1/16 1:53⅕gd 18 108*10 911 99¼ 916 BauerR11 2500 36 MibillD.108 Sorrowful 109 Loud'unBoy 11
Apr23-461HdG 1 1/16 1:50 ft 40 112 10 75¾ 69 59¼ RobertsP7 2500 59 Darten 109 Sycasel 106½ Sorrowful 10
Apr18-463HdG 3-4 1:13⅘ft 50 116 12 1216 1214 1116 Snel'gsA3 2000 62 R'hOrdy112 Br'blette106 H'kw'dAress 12
June 15 Del 3-4 sy 1:21b June 4 Del 1m sl 1:46⅖h

Gun Flak (M) 113 B. g, 3, by Flying Scot—Kissantell, by Runantell.
Breeder. Miss Pansy E. Ireland. 1946. 11 0 0 1 $100
Owner, Miss L. Froehlich. Trainer, W. J. Fontaine. $2,500 1945 3 0 0 0 (—)
May14-465C.D 1 1/16 1:52⅕m 55 111* 4 86 86 829 HufnagelG5 Mdn 26 Bell'eLady115 Inqu'tus116 Fall'sFolly 8
May 6-463C.D 3-4 1:14⅖ft 97 110 3 69 75½ 78 F'taineJ4 3000 66 GayRover 108 Stageboy 110 Hemhop 10
Apr23-463Kee 3-4 1:12⅗ft 87 110 5 811 814 815 FontaineJ5 3250 69 TryFl'g120 St'k ofPeace120 B'sieV'nce 8
Apr16-463Kee 3-4 1:14⅗gd 71 118 6 88½ 78¾ 711 BurnsG3 3500 63 DeliaM.108 BeauSw'p118 MissCryBaby 8
Apr13-463Kee 3-4 1:13 ft 83 113 8 912 915 920 MartinCL2 Alw 62 Plumper 118 Teddysun 118 Taters 9
Mar 4-467F.G 1 1/16 1:48⅘ft 41 113 7 711 811 715 BarberRL9 Alw 59 NobleOne 111 Journal 116 OrneryPete 9
Feb25-462F.G 3-4 1:14 ft 14 116 2 107 85½ 87½ BeasyC8 Mdn 69 Orn'yPete116 Bl'kT'pest116 Jo-Nance 10
June 16 Del 3-8 ft :38⅗b

Comic Ann 108 Str. ro. f, 3, by Economic—Shanette, by Sir Greysteel.
Breeder, Breckinridge Long. 1946.. 3 0 0 2 $500
Owner, B. Long. Trainer, T. Rodrock. $2,500 1945.. 9 1 1 2 $2,600
Jun 4-464Del 3-4 1:14⅗sl 4 108½ 8 23 22 32¾ Scawt'nK2 3000 71 H'wkw'dAress 117 Skean 112 Cateyes 11
May31-461Del 3-4 1:13⅗ft 4½e 107 2 22½ 21½ 3¾ RootR1 2000 78 Tintary 107 Good Cross 108 Mibill D. 10
May16-463HdG 3-4 1:16⅖hy 3-2 ▲112 7 65¾ 46 513 KirkC11 3500 52 ArdenLad113 Mr.Flip113 MissBusybee 12
Oct24-455Pim 1-70 1:46 ft 17 112 3 55½ 57 713 DodsonD6 Alw 68 UpperLevel 115 G.Girl 110 Proposition 12
Oct 8-456Lrl 1-70 1:48 gd 16 112 4 47 58 44¼ DodsonD2 Alw 67 SeaSn'ck 116 Mamanie 114 Ch'ladette 8
Oct 1-454Lrl 1-70 1:48 gd 15e 115 2 66½ 33½ 23 ScoccaD1 Alw 68 Lark'dJane110 Proposition115 Dorada 10
Sep26-453Lrl 3-4 1:14⅕ft 17 118 9 611 69 67½ SnellingsA8 Alw 68 ArielSong 113 Scamper 109 Mary-Bud 11
June 17 Del 5-8 ft 1:03h June 12 Del 1m sy 1:46⅗h June 3 Del 3-8 sy :38⅗b

Wave Nurse (M) 101 Ch. f, 3, by Strolling Player—Old Mary, by Secret Agent.
Breeder, Mrs. F. A. Reuter. 1946 . 4 0 0 0 (—)
Owner, J. L. Friedman. Trainer, C. Feltner. $2,500
Jun13-467Del 1 1/16 1:49⅕gd 56 100‡ 8 1016 921 921 LulloF3 2500 49 Limeh'use117 MibillD.109 HighPriority 10
Jun 4-464Del 3-4 1:14⅗sl 47 110 5 1012 915 816 RootR9 3500 58 H'wkw'dAress117 Skean112 ComicAnn 11
Apr26-463HdG 3-4 1:17⅖m 30 112*10 108¼ 1213 1119 B'x'nMA11 Mdn 41 Letty 114 Insider 117 Ceramic 12
Apr12-463Bow 3-4 1:15⅖ft 6 115 3 1117 1019 1122 ClarkS1 Mdn 53 UncleDoc120 DixieSw'p120 Cant'nLad 12
June 10 Del 1m ft 1:46⅗h June 3 Del 1-2 sy :50⅖h May 27 HdG 1-2 m :53⅕b

George Woody (M) 113 Blk. c, 3, by Mokatam—My Hattie, by Mad Hatter.
Breeder, Frank A. O'Keefe. 1946.. 3 0 0 0 $200
Owner, C. Gross. Trainer, D. Yates. $2,500
May24-465HdG 3-4 1:12⅘ft 12e 110*11 87½ 99 85 PadgettD6 5000 78 Poochanelli114 Brambl'te109 SkippyB. 12
May17-464HdG 3-4 1:13⅘sl 6-5 ▲116 7 66¾ 45 44½ JemasN7 c2000 73 Tintary 106 Fernlet 106 Marjorie T. 8
May 8-462Pim 3-4 1:16 sl 15e 112* 9 911 712 411 S'gravesH3 2500 56 CrazyWhirl107 WeeGray107 Sights'r 11
June 14 Del 1-2 ft :49hg

Late Results

HOLLYWOOD PARK

Saturday, June 15, 1946

WEATHER CLEAR; TRACK FAST

FIRST RACE (00838)—5 1-2 Furlongs. Purse $3,000. Two-year-olds. Maidens. Claiming.

Golfing Girl, 106, Ranum	$21.00	$ 9.50	$ 7.40
The Chase, 116, Longden		8.30	6.50
Flyalone, 108, Swigart			10.40

Time, 1:07⅕. Off at 1:00½ Pacific Standard Time.

Winner—Ch. f, by Can't Wait—Perseverance, by Mont d'Or II.

Also ran—Batchfly, Perino, Geo. McManus, French Holly, Stagnight, Endowah, Tymolite, Amanda Jane, Fireglow.

SECOND RACE (00839)—3-4 Mile. Purse $3,500. Three-year-olds and upward. Claiming.

Bunny Hallow, 102, Wall	$ 6.70	$ 4.60	$ 3.40
Ocean Park, 114, Pederson		4.10	3.20
Mantelite, 118, Longden			5.60

Time, 1:11⅖. Off at 1:36 Pacific Standard Time.

Winner—Ch. f, 3, by Hygro—Hour by Hour, by Hourless.

Also ran—Shining Deed, Piccadilly, War Gallant, Bonitea, Timmy, Dolly Dimples, Jessie's Beau, Wild Rice, La Gringa.

Ocean Park claimed by Brioso Stable for $6,000.

THIRD RACE (00840)—3-4 Mile. Purse $4,000. Three-year-olds. Fillies. Allowances.

Going With Me, 118, Trent	$12.40	$ 4.70	$ 3.40
Widow's Peak, 112, Westrope		3.10	2.60
Star Image, 113, Swigart			4.40

Time, 1:10⅕. Off at 2:11 Pacific Standard Time.

Winner—Ch. f, by Justice F.—Baby Joan F., by Jamestown.

Also ran—Hasta La Vista, Jovianne, Aptos Honey.

FOURTH RACE (00841)—1 1-16 Miles. Purse $2,600. Four-year-olds nad upward. Claiming.

Staters, 115, Corbett	$ 9.00	$ 4.10	$ 3.00
Shuffle Toe, 117, Longden		3.60	2.80
Gallahue, 110, Neves			4.60

Time, 1:44⅘. Off at 2:46 Pacific Standard Time.

Winner—Ch. g, 5, by Epithet—Chicago Girl, by Ladkin.

Also ran—New Frontier, Blueberry Pie, Shuffle, Ted Lewis, Declared, Real Sad.

Claimed—Staters by R. B. Berini for $8,000; Thuffle Toe by Mr. & Mrs. J. C. Stevenson for $7,000; Shuffle by Z. T. Addington for $8,000.

FIFTH RACE (00842)—3-4 Mile. Purse $5,000. Three-year-olds and upward. Golden Nugget Handicap.

Miss Doreen, 110, Neves	$28.00	$10.30	$ 5.30
Pride of Hygro, 119, Balaski		4.20	2.90
Be Faithful, 112, Westrope			3.00

Time, 1:10⅖. Off at 3:23 Pacific Standard Time.

Winner—B. f, 4, by Pilate—Princess Doreen, by Spanish Prince II.

Also ran—Stitch Again, aPri Brazen, Orion, Bazooka.

SIXTH RACE (00843)—1 Mile. Purse $4,250. Four-year-olds and upward. Graded Allowances (Class D).

Ended, 115, Ranum	$11.80	$ 6.30	$ 4.40
Van Slam, 120, Skoronski		4.40	3.20
Boston Moon, 111, Corbett			7.50

Time, 1:38. Off at 4:00½ Pacific Standard Time.

Winner—Br. h, 7, by Felicitation—Last Act, by Call Boy.

Also ran—Olhaverry, Gissimo, a-Green Bush, a-Tiltong, Omassari, Guam, Dry Belt, Olavarria.

a-Coupled—Green Bush and Tilting.

SEVENTH RACE (00844)—1 1-16 Miles. Purse $25,000. Three-year-olds and upward. Golden State Breeders' Handicap.

Honeymoon, 119, Westrope	$ 4.10	$ 3.30	$ 2.40
Double F. F., 113, Zufelt		8.20	4.80
a-War Allies, 120, Neves			2.90

Time, 1:43⅕. Off at 4:41 Pacific Standard Time.

Winner—B. f, 3, by Beau Pere—Panoramic, by Chance Shot.

Also ran—Nanby Pass, Phar Rong, a-First to Fight, Wise Eagle, Top Lieutenant, Sierra Fox, By Dark, Preserve, Over Stride, War Valor.

a-Coupled—War Allies and First to Fight.

EIGHTH RACE (00845)—1 1-4 Miles. Purse $2,500. Four-year-olds and upward. Claiming.

Impregnable, 120, Longden	$ 7.00	$ 4.30	$ 3.40
Indian Road, 114, Higley		6.60	4.40
Meru Mist, 110, Ranum			4.00

Time, 2:05⅗. Off at 5:22½ Pacific Standard.

Winner—Dk. b. g, 7, by Alcazar—Lucky Pledge, by Sir Gallahad.

Also ran—Gremy, Tole Free, Termite, Mistake, Valdina Nymph, Likefather, Roman Red, Out o' War, Bosky Dell.

Attendance, 38,302; Total Mutuel Pool, $2,819,943; Returned to Public, $2,453,351, Less Breakage.

CHARLES TOWN

Saturday, June 15, 1946

SIXTH RACE (00786)—1 1-16 Miles. Purse $1,200. Three-year-olds and upward. Allowances.

Fleetest, 115, Palumbo	$ 4.20	$ 3.00	$ 2.40
Spanish Uhl, 116, Scocca		3.40	2.60
Garand, 116, Smith			2.80

Time, 1:47. Off at 4:53 Eastern Standard Time.

Also ran—Mystery Book, Gay Boo, Baymelia, Penny Packer, Rose's Boy.

SEVENTH RACE (00787)—About 4 1-2 Furlongs. Purse $1,000. Four-year-olds and upward. Claiming.

Looter, 120, Palumbo	$13.00	$ 5.60	$ 2.60
Road Scraper, 120, Sarno		6.40	3.00
Roman Boy, 115, Williams			2.40

Time, :49. Off at 5:25½ Eastern Standard Time.

Also ran—Buckle Time, Rokeby Jake, Psychic Fancy, Ecallaw, Kilgort.

EIGHTH RACE (00788)—1 1-16 Miles. Purse $800. Four-year-olds and upward. Claiming.

Aiken, 110, Demar	$ 8.20	$ 4.40	$ 3.60
G. C. Hamilton, 118, Scocca		3.20	2.80
Nobby Boy, 107, Cusimano			6.00

Time, 1:48⅘. Off at 5:58½ Eastern Standard Time.

Also ran—Riverbank, Advancing On, Busy Man, Yankee Lad.

Attendance, 8,000 (Estimated); Total Mutuel Pool, $327,608. Returned to Public, $294,848, Less Breakage.

RIVER DOWNS

Saturday, June 15, 1946

FOURTH RACE (00897)—3-4 Mile. Purse $900. Three-year-olds and upward. Allowances.

Otay Comex, 117, Dubois	$10.60	$ 5.20	$ 3.00
Valetta H., 112, Robertson		11.00	5.00
Lucky Barney, 110, Farrell			2.60

Time, 1:14⅖. Off at 4:16½ Eastern Standard Time.

Winner—Ch. g, 5, by Exhibit—La Cometa, by Lion.

Also ran—Lochlea, True Star, Second Love, Ellen's Slam.

FIFTH RACE (00898)—3-4 Mile. Purse $1,500. Three-year-olds and upward. Handicap.

Bolo Babe, 112, Benson	$ 9.20	$ 4.20	$ 2.60
I Lov Bridge, 115, Camp		3.60	2.40
Valdina Loria, 114, Loop			2.40

Time, 1:13⅗. Off at 4:51½ Eastern Standard Time.

Winner—B. m, 5, by Bolo—Baby Vivian, by Sun Flag.

Also ran—Army Glider, Away, Invercork.

SIXTH RACE (00899)—1 Mile and 70 Yards. Purse $2,500. Three-year-olds and upward. Handicap.

Just Beans, 112, Greever	$30.80	$ 8.20	$ 4.40
Bold Style, 113, Knott		4.60	3.00
Thor, 118, Farrell			2.80

Time, 1:43⅕. Off at 5:25½ Eastern Standard Time.

Winner—Br. h, 7, by Keen Boy—Runy Bean, by Damon Runyon.

Also ran—Total Victory, Vienna Waltz, Just John, Cavatorta.

SEVENTH RACE (00900)—1 1-16 Miles. Purse $1,000. Three-year-olds and upward. Allowances.

Mistucky, 109, O'Brien	$14.20	$ 4.40	$ 2.80
Leorey, 114, James		3.60	2.60
Meshach, 114, Greever			2.40

Time, 1:49⅖. Off at 6:01 Eastern Standard Time.

Winner—B. m, 9, by Bostonian—Our Margie, by North Star III.

Also ran—Pigeon Gold, Malemute, Home Display.

EIGHTH RACE (00901)—1 Mile and 70 Yards. Purse $900. Allowances.

Darby Dunkirk, 118, Henson	$ 4.60	$ 3.20	$ 2.80
Sir Rogue, 113, Allen		11.20	8.00
Madam X., 110, Dobson			5.40

Time, 1:46⅖. Off at 6:36 Eastern Standard Time.

Also ran—Crucible, Darby Demon, Difficult, Uncle Bud, Gay and Light.

NINTH RACE DECLARED OFF.

Attendance, 12,000 (Estimated); Total Mutuel Pool, $258,330. Returned to Public, $232,497, Less Breakage.

PASCOAG PARK

Saturday, June 15, 1946

SEVENTH RACE (00876)—1 Mile and 70 Yards. Purse $1,000. Three-year-olds and upward. Handicap.

Hidden Ace, 118, Bracciale	$ 5.40	$ 3.80	$ 3.20
Hurricane Yank, 115, Packer		8.20	6.40
Grand Venture, 115, Burgess			5.80

Time, 1:49. Off at 5:29 Eastern Daylight Time.

Also ran—Moving In, Conqueror III., Tina Sanjour, Darby Donna, Miss O'Lindy.

EIGHTH RACE (00877)—6 1-2 Furlongs. Purse $900. Four-year-olds and upward. Claiming.

Stevedore, 116, Andino	$ 4.60	$ 3.40	$ 2.40
One to Two, 115, Packer		7.00	3.40
Devon Cream, 109, Keenan			2.80

Time, 1:24⅖. Off at 6:12 Eastern Daylight Time.

Also ran—Punta Final, Silver San, Mack's Arrow, Crimson Lancer.

Attendance, 7,903; Total Mutuel Pool, $327,486. Returned to Public, $294,738, Less Breakage.

DUFFERIN PARK

Saturday, June 15, 1946

SEVENTH RACE (00811)—1 1-16 Miles. Purse $1,000. Three-year-olds and upward. Claiming.

Flight Over, 110, Warwood	$ 7.15	$ 4.45	$ 3.40
Canee, 110, Courtney		5.30	3.95
Hair Do, 105, O'Sullivan			3.10

Time, 1:57⅕. Off at 6:11 Eastern Daylight Time.

Als oran—Round Clock, Reply Brief, Darby Doulton, Haytip.

Flight Over claimed by Mrs. J. Badame for $2,500.

OMAHA

Saturday, June 15, 1946

FOURTH RACE (00865)—3-4 Mile. Purse $900. Three-year-olds and upward. Allowances.

Buv, 120, Bailey	$ 6.60	$ 4.20	$ 3.20
Cherry Boy, 114, Hall		6.80	4.20
Bert W., 116, Lewis			3.40

Time, 1:13. Off at 4:14½ Central Standard Time.

Winner—Br. g, 8, by Bubbler—Emma Hoagland, by Westy Hogan.

Also ran—Aljest, Janes Patsy, Clarendon, Finney, Wild One.

FIFTH RACE (00866)—3-4 Mile. Purse $2,500. Three-year-olds and upward. Handicap.

Chipamink, 127, Bailey	$ 3.20	$ 3.00	$ 2.80
Whitchtack, 119, Lowe		3.40	3.00
Chic Shirley, 106, Hensley			4.40

Time, 1:10⅗. Off at 4:50 Central Standard Time.

Winner—Ch. h, 6, by Peanuts—However, by High Strung.

Also ran—The Gob, Tyro Lad, Kennock.

SIXTH RACE (00867)—1 Mile and 70 Yards. Purse $2,000. Three-year-olds and upward. Handicap.

Namur, 108, Franklin	$ 7.80	$ 4.00	$ 2.80
Gallant Hour, 114, Bailey		4.80	3.40
Cowlan, 105, Hensley			5.80

Time, 1:43⅗. Off at 5:24 Central Standard Time.

Winner—Br. g, 8, by Quatre Bras II.—Mormaw, by Fair Play.

Also ran—Final Reward, Skipem, Recalling, Miss Real, Prince Vito.

SEVENTH RACE—1 Mile and 70 Yards. Purse $1,200. $1,200. Three-year-olds and upward. Allowances.

Jack's Pride, 110, Jessop	$12.00	$ 4.00	$ 3.40
a-Marching Feet, 115, Bailey		2.40	2.60
a-Pharachicle, 114, Brite		2.40	2.60

Time, 1:44. Off at 5:59 Central Standard Time.

Winner—B. g, 8, by Jack Horgan—Maiden Blush, by Cee Jay Jay.

Also ran—Belle Mimi, Gârbure, Valnor, Door Mark, Bonnie Blue.

a-Coupled: Marching Feet and Pharachicle.

EIGHTH RACE (00869)—1 1-8 Mile. Purse $900. Four-year-olds and upward. Allowances.

Hike, 114, Bailey	$20.80	$ 9.20	$ 4.60
Bonzar, 112, Jessop		4.60	3.40
Whiz K., 112, Franklin			4.00

Time, 1:54. Off at 6:35 Central Standard Time.

Winner—B. g, 5, by Tourist II.—My Princess, by My Prince.

Also ran—Jeanco, Kerrygator, Ace of Spades, Quotum.

NINTH RACE DECLARED OFF.

FAIRMOUNT PARK

Saturday, June 15, 1946

SIXTH RACE (00818)—1 Mile and 70 Yards. Purse $900. Three-year-olds and upward. Allowances.

Deep Red, 117, Truschka	$ 6.20	$ 3.20	$ 2.80
Leanord G., 112, Sanabria		3.00	2.40
So Alone, 107, Floyd			2.80

Time, 1:52⅕. Off at 4:47 Central Daylight Time.

Winner—Ch. g, 6, by Garden Message—Nash Seth, by Seth.

Also ran—Michigander, Puritan Maid, Omalisa.

SEVENTH RACE (00819)—1 Mile and 70 Yards. Purse $800. Three-year-olds and upward. Allowances.

Cindy Lou, 110, Sanabria	$35.40	$14.80	$ 6.40
Ruban's Flash, 112, Villardito		8.00	5.60
Lems Baby, 109½ Brinson			6.20

Time, 1:53. Off at 5:17 Central Daylight Time.

Winner—B. f, 3, by Big Brand—Red Cinders, by Big Blaze.

Also ran—Polychu, Queen Islam, Live Band, Lotagold.

EIGHTH RACE (00820)—1 Mile and 70 Yards. Purse $800. Three-year-olds and upward. Claiming.

Briarson, 116, Montgomery	$ 7.20	$ 4.80	$ 3.00
Molly Leighton, 111, Adkins		18.60	6.40
Drake, 116, Truschka			3.40

Time, 1:55. Off at 5:48½ Central Daylight Time.

Winner—Lt. b. g, 6, by Sun Briar—Floranada, by The Porter.

Also ran—Very True, Nodsboy, †Jisuna, †Emerald Pal, Helper, †Bleecher, Whiteford Bill, Buffalo, Hatsharry.

†Mutuel Field.

Quinella Paid $138.20.

Attendance, 10,152; Total Mutuel Pool, $177,313.

Saturday's Late LINCOLN FIELDS Chart

EIGHTH RACE
0 0 8 5 3
June 15-46—Haw

1 1-16 MILES. (Martie Flynn, Aug. 1, 1928—1:43⅗—3—106.) Purse $2,000. 4-year-olds and upward. Allowances. Starters for a claiming price of $3,500 or less since September 5 who have not won a race other than claiming since April 10. Weight, 118 lbs. Non-winners of three races in 1946 allowed 3 lbs.; two races, 6 lbs.; one race, 9 lbs.

Net value to winner $1,300; second, $400; third, $200; fourth, $100. Mutuel Pool, $196,458.

Index	Horses	Eq't	A	Wt	PP	St	¼	½	¾	Str	Fin	Jockeys	Owners	Odds to $1
99908^{2}	NICTOR	wb	4	107	11	9	9^{6}	8^{4}	6^{1}	$3^{\frac{1}{2}}$	$1^{1\frac{1}{2}}$	G Hufna'el*	I Soloman	2.40
95586	ALFRED STUART	wb	6	112	8	7	4^{2}	4^{2}	3^{2}	$2^{\frac{1}{2}}$	2^{1}	I Anderson	H Tikulski	6.20
00434^{3}	DARBY DULUTH	w	4	109	10	4	6^{2}	$5^{1\frac{1}{2}}$	5^{2}	4^{2}	3^{1}	S Brooks	Mrs J L Oglesby	5.40
00236	FLORIZAN ACE	w	5	107	3	1	$2^{\frac{1}{2}}$	2^{h}	2^{2}	1^{h}	4^{1}	A McKl'ry*	H W Ostle	13.10
00529	CHERRY WINE	wb	5	104	2	2	3^{4}	3^{2}	4^{1}	5^{3}	5^{6}	R Bendin'll*	Happy Hour Farm	7.20
00020^{3}	ECHO BEACH	wb	5	112	9	6	7^{2}	7^{1}	7^{3}	6^{2}	$6^{1\frac{1}{2}}$	J Wagner	Cameron & Plante	13.00
00020	VALDINA TU'BLE	wb	4	110	7	11	11	11	11	10^{1}	$7^{1\frac{1}{2}}$	W Emery	R Conino	53.30
99908	ONE CENTURY	wb	5	110	4	10	10^{6}	10^{6}	10^{4}	11^{1}	8^{1}	H Feath'n*	B H Wise	37.10
00123	SPRING DUN	wb	5	115	5	5	8^{h}	9^{4}	9^{6}	8^{3}	9^{2}	J E Oros	Mrs E Oros	a-4.30
00347	GOLDEN CROSS	w	5	109	1	3	1^{1}	1^{1}	1^{h}	$7^{\frac{1}{2}}$	10^{h}	F A Smith	E E New	a-4.30
00531	BILLIES CHOICE	wb	4	106	6	8	$5^{\frac{1}{2}}$	6^{1}	$8^{\frac{1}{2}}$	9^{3}	11	A L Fay	Mrs E M Kohout	26.40

a-Coupled, Spring Dun and Golden Cross.

Time, :23⅘, :48, 1:14, 1:40⅘, 1:47⅘. Track fast.

Mutuel Prices	$2 Mutuels Paid			Odds to $1		
NICTOR	6.80	4.20	3.20	2.40	1.10	.60
ALFRED STUART		6.20	4.00		2.10	1.00
DARBY DULUTH			4.20			1.10

Winner—Ch. g, by Transmute—The Cherokee II., by Sea Sick, trained by C. Grayson; bred by Thomas Piatt.

WENT TO POST—5:39½. OFF AT 5:41 CENTRAL DAYLIGHT TIME.

Start good from stall gate. Won driving; second and third the same. NICTOR, slow to reach best stride and in close quarters during the first half, moved up resolutely when clear and, coming to the outside entering the stretch, swerved to the inside when subjected to punishment, but disposed of the leaders during the final sixteenth. ALFRED STUART, in hand and saving ground to the stretch, was bothered slightly by the winner in the drive, but could not hold the latter. DARBY DULUTH, reserved to the final quarter, suffered interference through the stretch run when NICTOR swerved and could not get to the leaders. FLORIZAN ACE, a sharp factor from the outset, reached the lead when settled for the drive, then weakened. CHERRY WINE gave a good effort and had no excuse. ECHO BEACH was outrun. VALDINA TUMBLE began slowly and never was dangerous. GOLDEN CROSS made the pace to the stretch, then quit badly.

Scratched—00641 Likeable, 115.

Overweight—Florizan Ace, 3 pounds; Echo Beach, 3; Spring Dun, 3; Billies Choice, 2.

NINTH RACE (SUBSTITUTE) DECLARED OFF.

Attendance, 17,244; Total Mutuel Pool, $1,268,519.
Returned to Public, $1,141,668, Less Breakage.
Total Attendance for Meeting, 431,274; Total Mutuel Pool, $30,432,067.

Saturday's Late DELAWARE PARK Charts

SEVENTH RACE
0 0 7 9 5
June 15-46—Del

3-4 MILE (out of chute). (Ideal Gift, June 27, 1944—1:10⅖—7—109.) Purse $3,500. 3-year-olds and upward. Claiming. 3-year-olds, 114 lbs.; 4-year-olds, 124 lbs.; older, 126 lbs. Non-winners since May 11 allowed 3 lbs.; since April 15, 5 lbs.; since March 4, 7 lbs. Claiming price, $15,000.

Net value to winner $2,200; second, $750; third, $350; fourth, $200. Mutuel Pool, $188,096.

Index	Horses	Eq't	A	Wt	PP	St	¼	½	Str	Fin	Jockeys		Owners	Odds to $1
00090	OVERLIN	wb	6	107	6	1	1^{2}	1^{2}	2^{1}	1^{n}	F Lullo‡	15000	J L Friedman	a-2.80
99875^{3}	BRIDES BISCUIT	wb	4	112	4	2	2^{1}	2^{h}	1^{h}	$2^{\frac{3}{4}}$	K Sca'thorn	15000	Christiana Stable	7.55
99778	REZTIPS	wb	7	119	3	5	6	4^{2}	4^{2}	$3^{\frac{3}{4}}$	N Jemas	15000	M McCallum	1.65
00090	SHELTIE	wb	4	117	2	6	5^{h}	5^{h}	5^{5}	$4^{\frac{1}{2}}$	H Allgaier	150000	J L Friedman	a-2.80
98795	PHARA SURPRISE	w	4	112	1	3	3^{1}	3^{h}	$3^{\frac{1}{2}}$	5^{7}	C Givens	15000	H C Boorse	5.35
00399^{3}	NAVARRESE	w	4	112	5	4	4^{h}	6	6	6	D Padgett	15000	Bobanet Stable	3.95

a-Coupled, Overlin and Sheltie.

Time, :23⅕, :47⅕, 1:13⅖. Track good.

Mutuel Prices	$2 Mutuels Paid			Odds to $1		
OVERLIN (a-Entry)	7.60	3.70	2.50	2.80	.85	.25
BRIDES BISCUIT		5.70	3.00		1.85	.50
REZTIPS			2.50			.25

Winner—Ch. m, by Dunlin—On Top, by Ultimus, trained by C. Feltner; bred by William H. Lipscomb.

WENT TO POST—6:04. OFF AT 6:04½ EASTERN DAYLIGHT TIME.

Start good from stall gate. Won driving; second and third the same. OVERLIN set the early pace, gave way to BRIDES BISCUIT in the early stretch, then came again under good urging. BRIDES BISCUIT moved through on the inside to assume a brief lead, fought it out gamely, but was not good enough. REZTIPS rallied to move into contention on the turn, hung briefly and closed ground gradually in the final test. SHELTIE, steadied when in close quarters on the inside leaving the backstretch, closed ground when settled for the drive. PHARA SURPRISE weakened after being a forward factor for five furlongs. NAVARRESE showed a dull effort.

Scratched—99777³ Ringstown, 107; 00090 Alfios, 119; 00090 Okapi Lancer, 114.

EIGHTH RACE
0 0 7 9 6
June 15-46—Del

1 1-16 MILES. (Plucky Maud, June 21, 1945—1:42⅗—4—115.) Purse $3,000. 3-year-olds. Allowances. Non-winners of two races. Weight, 120 lbs. Non-winners of $2,500 allowed 3 lbs.; of $2,000, 5 lbs.; maidens, 7 lbs.

Net value to winner $1,850; second, $700; third, $300; fourth, $150. Mutuel Pool, $206,002.

Index	Horses	Eq't	A	Wt	PP	St	¼	½	¾	Str	Fin	Jockeys	Owners	Odds to $1
(00088)	POPO LASS	wb		113	5	3	6	6	4^{h}	1^{1}	1^{2}	S Clark	W G Helis	2.75
00495	BULL SESSION	w		115	3	4	2^{1}	2^{h}	3^{1}	3^{2}	2^{h}	A Snider	Cedar Farm	2.25
(97177)	CIENTIFICO	w		113	6	6	$4^{1\frac{1}{2}}$	3^{1}	2^{1}	2^{h}	$3^{3\frac{1}{2}}$	E Garza‡	King Ranch	2.70
99691^{3}	HAY-JAY	wb		115	2	2	1^{3}	$1^{1\frac{1}{2}}$	1^{h}	4^{3}	4^{2}	R Holland	Mrs H J Mohr	9.90
99979	BUR-MARK	w		115	4	5	$5^{1\frac{1}{2}}$	4^{1}	5^{3}	5^{1}	5^{1}	R Howell	W Kendrick	9.45
99016	BRAGGART	wb		115	1	1	3^{h}	5^{h}	6	6	6	N Jemas	J H Melrose	10.90

Time, :23⅘, :48⅗, 1:14⅗, 1:41⅗, 1:48. Track good.

Mutuel Prices	$2 Mutuels Paid			Odds to $1		
POPO LASS	7.50	3.80	2.70	2.75	.90	.35
BULL SESSION		3.80	2.60		.90	.30
CIENTIFICO			2.80			.40

Winner—Dk. b. f, by Jacopo—Gallant Lady, by Sir Gallahad III., trained by W. Booth; bred by Mrs. R. A. Van Clief.

WENT TO POST—6:31. OFF AT 6:32 EASTERN DAYLIGHT TIME.

Start good from stall gate. Won ridden out; second and third driving. POPO LASS was allowed to race on her own courage while well back for a half, moved through on the inside entering the stretch and drew clear under intermittent pressure. BULL SESSION was well up throughout and had no excuse. CIENTIFICO raced on the outside and showed a good race. HAY-JAY set the pace under steadying restraint, but weakened under pressure in the closing furlong. BRAGGART was through early.

Scratched—99777 Rocket Bomb, 115; 00592 Black Tea, 110.

Overweight—Popo Lass, 3 pounds.

Attendance, 22,500 (Estimated); Total Mutuel Pool, $1,485,732.
Returned to Public, $1,337,159, Less Breakage.

RANDALL PARK

Saturday, June 15, 1946

FIFTH RACE (00890)—3-4 Mile. Purse $1,200. Three-year-olds and upward. Allowances.

Hectic Hour, 112, McCadden	$ 4.80	$ 3.40	$ 2.60
Hand Me Down, 120, Haycock		9.20	4.80
Gold Regnant, 112, Duhon			4.00

Time, 1:12⅖. Off at 4:57½ Eastern Standard Time.

Winner—Ch. g, 5, by Hecla—Mildred Frost, by Hourless.

Also ran—Raydel, K. C. Gal, Vegas Jim, Twilight, Shasta Man.

SIXTH RACE (00891)—1 Mile and 70 Yards. Purse $1,000. Four-year-olds and upward. Allowances.

Stinging Sam, 109, Danhauer	$ 7.20	$ 3.80	$ 3.00
Sunorb, 118, Clutter		8.20	4.60
Ty-Special, 114, Scheihing			4.20

Time, 1:48⅖. Off at 5:35 Eastern Standard Time.

Winner—Br. g, 5, by Sting—Ciprice, by Sun Circle.

Also ran—Helen Ann Van, Pickworth, Border Bien, My Pal Bill, Tel-Del.

SEVENTH RACE (00892)—1 Mile and 70 Yards. Purse $2,500. Three-year-olds and upward. Handicap.

Camp's First, 116, Keefe	$ 8.20	$ 4.00	$ 3.00
Pearl Harbor, 117, Edens		4.40	3.20
Rodman Keenon, 113, Duhon			4.40

Time, 1:43⅘. Off at 6:11 Eastern Standard Time.

Winner—Ch. g, 6, by ⅕erseise—Campagna, by Canter.

Also ran—King Victory, Ya-Man, More Arms, Zorro, Hygro's Beauty.

EIGHTH RACE (00893)—1 1-4 Miles. Purse $1,200. Four-year-olds and upward. Claiming.

Discmont, 109, Lang	$15.60	$ 7.00	$ 4.20
Korl's Best, 108, Danhauer		9.20	5.00
Record Flight, 110, Edens			3.00

Time, 2:06⅘. Off at 6:46½ Eastern Standard Time.

Winner—Ch. m, 6, by Rosemont—Disco, by Display.

Also ran—Tom Wade Jr., Ole Whiz, America Fore, Frand Rush, Guante.

Attendance, 11,000 (Estimated); Total Mutuel Pool, $317,352. Returned to Public, $285,617, Less Breakage.

Keystone Purse at Randall Draws Eight Route-Runners

RANDALL PARK, North Randall, Ohio, June 17.—Despite inclement weather which gives all indications of an "off" track for tomorrow's racing, racing secretary E. A. Hileman has arranged a highly attractive eight-race program. Sir of the eight races have drawn maximum fields with the feature event, the seventh on the program and titled "The Keystone," having the second lightest field with but eight performers going postward. For four-year-olds and upward, and staged at one mile and 70 yards, Jim Pat, who was victorious in his last try here, and Diadele, who has also chalked up a victory, sharing the wagering honors going postward. Rounding out this field is Parade Ground, Scots Belle, Light Frost, Larkalong, Blockader, and Mr. Mais.

Other features on the day's card include two sprint affairs to comprise the Daily Double with maximum fields named for each. The third event is for maiden four-year-olds and upward and also staged at six furlongs. Fourth on the program is another sprint titled the "Novelty" with keen competition promised to be offered by Bexley Pride, Miss Julie Y., and Pilgrim Maid. All three of the latter have been consistent performers at the meeting to date. The sixth and eighth events are over a distance of one and one-eighth miles and one and one-sixteenth miles respectively.

Aqueduct Entries and Past Performances

Continued from Page Fourteen

Cosey 142
Lt. br. g, 5, by Head Play—Tea Leaves, by Pharamond II.
Breeder, Mrs. F. Ambrose Clark. 1946.. 3 0 0 0 $400
Owner, Mrs. F A. Clark. Trainer, D. Byers. 1945.. 8 2 2 1 $6,355
May31-463Bel a1 3-4 3:22 ft 6 139 3 34¼ 411 420 KratzF3 HcpO [H F'rCrystal 150 Refugio152 Y'eeChance 6
May25-463Bel a 1 3-4 3:22⅗ft 4½ 145 3 36 48 411 KratzF4 Alw [H FairCrystal 138 Refugio153 GalaReigh 7
May 6-463Bel 1 1-2 2:50⅗ft 7-5e▲135‡ 3 43½ 617 620 Br'landW2 Alw [H WarBattle 155 Mat 139 GalaReigh 6
Nov14-453Pim 2 3:50⅖ft 5e 130 4 12 12 1¾ KratzF4 HcpO [S Fl'atingIsle149 Mercator160 Raylywn 7
Nov 5-455Bel a1 1-2 2:50⅗ft 4e 141* 2 32 22 23 KratzF2 Alw [H LarkyDay 137 Adaptable 137 Farsight 10
Oct29-453Pim 2 3:49 ft 5½e 143* 1 26 Lost rid.KratzF1 Alw [S RumRation 140 Corrigan 142 TheBeak 5
Oct19-453Lrl a 2 4:13 ft 2-5e▲145* 2 12 1 1 KratzF2 Com [S Spur'sCount141 Quonset135 UglyD'ling 6
Oct 9-453Lrl a 2 4:12⅗hy 2½e▲139* 5 42½ 1h 31 KratzF10 Alw [S Refugio 155 GreekFlag 152 Invader 10

Kennebunk 151
Br. g, 7, by Ladkin—Best by Test, by Black Toney.
Breeder, J. F. Flanagan. 1946.. 6 1 0 0 $2,445
Owner, T. T. Mott. Trainer. J. Johnson. 1945..14 1 1 2 $3,275
See chart of yesterday's third race.
Jun14-465Aqu a1 1-2 2:43⅖ft 12 141 1 11 1h 44 McCul'hJ7 HcpS [H Binder 140 Curious Arab 138 Dimout 9
Jun 7-463Bel a 2 3:56⅖ft 7 149 3 11 11½ 11 McCul'hJ8 4500 [S Fr'd'ricII.142 SirBluest'l 146 Str'll'gOn 8
May31-463Bel a1 3-4 3:22 ft 14 136 1 513 627 639 McD'dRS5 HcpO [H F'rCrystal 150 Refugio152 Y'eeChance 6
May24-463Bel a 2 3:51⅖ft 15 145 2 2½ 22 77 BaumanA5 Alw [S Annotator135 Lanc'trian142 Equirita 8
May18-463Bel a 1¾ 3:29⅕ft 21 137‡ 6 44½ 59½ 513 McD'ldRS5 Alw [H Nayr 138 Refugio 150 Gala Reigh 8
Apr30-463Pim a 2 3:51⅗ft 74 137⁂5 413 514 523 McD'ldRS5 Alw [S R'geDragon152 Sol'rSong152 DelhiDan 10
Nov29-455Pim 3-4 1:16 sy 191 112 10 109 109½1015 PassaroA10 6500 52 HighBoss 107 BluePom 114 MaeCase 12
Nov24-453Pim 2 4:04⅕gd 14 143 1 55 518 533 CruzH6 Alw [S Pur'tPlane147 Lieut.Well 145 Adap'ble 6
Nov22-453Pim 2 4:10⅖sl 4½ 147 3 416 453 485 CruzH5 Alw [S Gr'kFlag150 RumRation140 Lieut.Well 5

Battle Cruiser (MJ) 132
B g, 4, by Battleship—Toiard, by Achtoi.
Breeder, C. E. Tuttle. 1946.. 5 0 1 1 $930
Owner, K. Miller. Trainer, K. Miller. 1945.. 3 0 0 1 $70
Jun13-463Aqu a 1½ 2:47⅕sl 4 142 1 12 1h 22½ B'manA5 AlwM [H Allier 138 GrandFlag 133 Teton 6
Jun 8-463Bel a1 3-4 3:22⅖ft 6-5e▲132* Lost rider. Zim'manJ6 Alw [H H.Hour137 WarBattle153 YankeeCh'ce 8
May17-465Bel a 2 3:57⅘m 19 138* 3 Lost rider. MarzaniR2 AlwS [S Hidalgo 145 Lieut.Well 146 Virelay 11
May 8-463Bel a 2 3:50⅖ft 4 136 2 43½ 37 48½ Jen'gsE6 Alw [S Deanslaw 142 Hidalgo 135 Virelay 6
Apr 6-463Cam a 2 3:43 ft 3 144 1 44½ 1h 32 Jenni'gsE8 Alw [S Lancastr'n137 Pict'ePr'ce144 Refugio 11
Aug 3-455Blr a 5-8 1:01⅖sl 7 124 1 66 78 79¼ KellyW8 Alw P'cFancy109½ W.E'ster111 She'sS'tch 9
Jly 25-452Blr 6½ f 1:22⅘ft 16 106* 3 32 66 31½ H'iltonJ4 1250 Col.Govans116 Pil'mMaid111 B.MeD'n 10
Jly 3-451Del 3-4 1:15 gd 30 112½ 8 86¼ 99½ 910 Rem'eidF12 1750 62 BlackKnight 113Gom'nMan113GoodQ'n 12

4th Aqu

1 1-16 MILES. (Jacomar, June 15, 1940—1:42⅘—3—111.) Purse $4,000. 3-year-olds and upward. Maidens. Fillies and mares. Fixed weights. 3-year-olds, 112 lbs.; older, 120 lbs.

Chart Book Index No.	Horse.	Date. Track Rec.	Wt.	Today's Wt.	Chart Book Index No.	Horse.	Date. Track Rec.	Wt.	Today's Wt.
996783	*Akron Gal			107	00576	Alma Mater	Nov45 Pim 1:49⅘	118	112
00381	Love Story			112	996782	Fighting Lady			112
988483	‡Alrusha	Mar46 Trp 1:47⅕	106	105	00579	‡Dauber's Girl	May46 Bel 1:47	102	113

Akron Gal (M) 107
B. f, 3, by Stimulus—Escutcheon, by Sir Gallahad III.
Breeder, Marshall Field. 1946.. 7 0 0 1 $600
Owner, A. T. Simmons. Trainer, F. Catrone.
Jun 3-462Bel 7-8 1:25⅖ft 16 115 7 63 32 33½ AdamsJ6 Mdn 78 Qu'n'sCh'ce115 F't'gLady115 AlmaM'r 9
May27-467Bel 1 1:40⅗sy 7½ 115 3 52¼ 32½ 44¾ AdamsJ7 Mdn 66 Prop Girl 110 Jet Plane 110 Benign 9
May 9-462Bel 3-4 1:13⅗ft 35 111 11 119½ 711 76 AdamsJ5 Mdn 71 Crowflight112 BuzzB'b116 Bey'dR'ch 14
Mar15-463Trp 1 1/16 1:44⅘ft 27 113 11 1010101611 23 Balz'ttiW3 Mdn 65 ManorLad 118 Fonda 118 Scholarity 12
Feb26-462Hia 7-8 1:27⅕ft 13 117 9 85½ 55 54¾ DodsonD6 Mdn 68 P'aceTalk117 Shi'yPlay122 Sw'tTown 13
Feb16-461Hia 7-8 1:25⅘ft 6 117 7 56 58 78 JessopJ5 Mdn 72 Plumper122 D'byDuma117 SwiftTown 14
Jan31-463Hia 3-4 1:13⅗ft 9-5 ▲120 12 106¾ 77 56½ ArcaroE5 Mdn 70 Myshirley115 G.I.L'dy115 MissO'Lindy 12
June 15 Bel 7-8 ft 1:29h June 10 Bel 5-8 ft 1:02h May 25 Bel trt 1-2 ft :52h

Love Story (M) 112
Ch f, 3, by Head Play—Friar's Love, by Friar Rock.
Breeder, Mrs. C Oliver Iselin. 1946.. 5 0 0 0 (——)
Owner, I. Bieber. Trainer, H. Jacobs. 1945. 7 0 1 0 $600
Jun11-462Aqu 7-8 1:28⅘ft 22 109 13 12121010 78¼ StoutJ4 4000 59 StageSet 118 Judy'sGirl 108 Raiment 14
Mar 5-461Trp 3-4 1:11⅘ft 4½ 105* 8 86½ 68½ 67½ ScoccaV5 2500 78 Petrose Girl 110 For'r at It 105 Jellico 12
Feb27-462Hia 3-4 1:14 sl 5f 112*13 107 1013 812 ScoccaV13 5000 63 Az'eWings112 MiamiMoon112 Concise 14
Feb20-467Hia 1 1-8 1:54 ft 6½ 104½ 3 32½ 43 55¼ Clagg'tH10 4000 65 The Fakir 112 Alrusha 106 Fandango 12
Feb13-468Hia 1 1-8 1:55⅖ft 26 104½ 3 21½ 33 73½ Clagg'tH11 4000 59 BahiaHonda110 MissO'Lindy115Macla 11
Oct26-452Jam 1 1/16 1:50⅘m 7½ 108 12 911108½1012 Atk'sonT11 4000 50 Tetrafettle109 Casano113 Druid'sEcho 12
Oct18-451Jam 3-4 1:14 ft 6 112 11 109¼105½ 88½ ArcaroE13 4400 68 LittleLynn 115 Pete'sBest 110 Coga 13
Oct10-451Jam 1-70 1:45⅗gd 5 108 5 62½ 55¾ 514 Atk'sonT5 5000 67 CourtH'se116 IndianPl'ns108 Butchie 8
Oct 8-451Jam 3-4 1:14⅕gd 9-5 ▲113 6 55½ 45 41½ AtkinsonT2 4000 74 Broom Ride 116 Casano 113 Miss G. G. 14
Oct 5-451Jam 3-4 1:14⅕ft 9 108 3 31 32¼ 22 Perm'eR2 3500 74 Longtide108 V'leyRoad104 LukO'S'van 10
June 15 Jam 5-8 ft 1:03⅖b June 7 Jam 3-4 ft 1:17b May 29 Jam 5-8 gd 1:03⅗b

Alrusha (M) 105
Br. f, 3, by Reaping Reward—Rushagal. by Sir Gallahad III.
Breeder. A. C. Ernst. 1946.. 9 0 2 1 $1,550
Owner, A. C. Ernst. Trainer, J. H. Skirvin. 1945 4 0 0 0 (——)
May25-464Bel 1 1-2 2:34⅕ft 14 107 5 49¼ 49½ 36¼ KirklandA3 Mdn 63 Stan Tracy 112 Salerno 105 Taters 6
May18-467Bel 1 1-8 1:51⅘ft 25 108 7 99½ 89 815 Kirkl'ndA7 Mdn 66 LionRamp't113 Ch'eThread114 Taters 11
Apr26-463Jam 1 1/16 1:47⅖sy 9½ 111 8 718 719 711 JessopJ4 Mdn 68 Cr'kTime115 Calvados113 Chance Th'd 8
Apr20-466Jam 1 1/16 1:47⅖ft 41 108 7 88¾ 611 512 Mehrt'nsW1 Alw 67 DorothyBr'n114 Jackam'e117 Joaljoy 8
Mar18-468Trp 1 1/16 1:47⅕ft 4 ▲106*11 35 22 2h LicausiJ6 4000 76 Land'nSea111 MuyTri'te112 Pl'fulJane 12
Mar 6-467Trp 1 1/16 1:46⅘ft 3 ▲109 9 76½ 89 73¾ Scurl'kO11 5000 74 Coga 104 SammiesImage 104 Pilateer 12
Feb20-467Hia 1 1-8 1:54 ft 17 106*10 57½ 56 22 TruschkaF1 5000 68 TheFakir112 Fandango110 CeeTeeTee 12
June 16 Bel trt 3-4 ft 1:20h June 7 Bel trt 3-8 ft :39⅗h June 3 Bel trt 5-8 m 1:06h

Alma Mater (M) 112
Ch. f, 3, by Rhodes Scholar—Flying Song, by Sir Gallahad III.
Breeder. Belair Stud. 1946.. 4 0 0 0 $200
Owner, Belair Stud. Trainer, J. Fitzsimmons. 1945..12 0 2 1 $1,825
Jun13-465Aqu 7-8 1:28⅕sl 15 108 6 811 88½ 86¾ StoutJ6 Alw 63 Pl'kyMaid113 LastTower113 Crowfli't 8
Jun 3-462Bel 7-8 1:25⅖ft 13 115 6 52½ 43½ 45½ StoutJ4 Mdn 76 Qu'n'sCh'ce115 F't'gLady115 AkronGal 9
Apr11 462Jam 3-4 1:13⅖ft 12 115 6 916 711 59 StoutJ4 Mdn 71 SewedUp115 MissPrompt115 LastTo'r 9
Apr 6-462Jam 3-4 1:14⅕ft 4½ 116 8 89¼ 611 53½ StoutJ10 Mdn 72 DarbyDevon109 SewedUp116 ViolaKap 13
Nov24-451Pim 1 1/16 1:49⅗gd 3½ 118 8 21 21½ 2½ DodsonD7 Mdn 69 Lit.Sphinx118 Scamper113 Hush-H'sh 10
Nov16-454Pim 1 1/16 1:51 sl 4½ 115 5 45½ 47 410 Snell'gsA8 Mdn 53 Am'necer118 Ch'lesB'nie118 Bey'dR'ch 12
Nov10-451Pim 1 1/16 1:49⅘ft 2 ▲117 6 42 41½ 31 SmithFA2 Mdn 68 Proverb117 LadyN'nday117 Lit.Sphinx 9
Nov 1-454Jam 3-4 1:13⅕ft 11 115 4 512 37 25 StoutJ1 Mdn 76 Phantasy115 EastonQueen115 Casano 6
Oct23-453Jam 3-4 1:13⅘ft 31 115 10 98¾ 87¾ 45½ StoutJ10 Mdn 72 BigH'vest115 L'dyB'ram115 F'tingL'dy 12
Oct17-453Jam 3-4 1:14⅕ft 23 115 11 1012 97¾ 55½ StoutJ8 Mdn 70 St'larRole115 Th'belle115 F'tingLady 12
June 11 Aqu 5-8 ft 1:06b May 31 Aqu 5-8 ft 1:05⅗b May 29 Aqu 1m m 1:47h

Fighting Lady (M) 112
Dk. b. f, 3, by Sir Gallahad III.—Lady Nicotine, by Sun Briar
Breeder. H. F. Guggenheim. 1946.. 8 0 4 3 $4,475
Owner, Cain Hoy Stable. Trainer, J. A. Kramer. 1945 8 0 2 3 $2,030
Jun 3-462Bel 7-8 1:25⅖ft 3 115 3 2h 2½ 22½ ArcaroE2 Mdn 79 Q'n'sChance115 Akr'nGal 115 AlmaM'r 9
May30-461Bel 3-4 1:12⅘ft 9-5 ▲115 2 42 43 34 DodsonD1 Mdn 77 Beedee115 Queen'sChance115 Benign 7
May20-462Bel 3-4 1:13⅖ft 2½ ▲115 6 41¾ 1h 21 Lo'gdenJ14 Mdn 77 Bohol 110 Thorobelle 115 Prop Girl 14
May 7-462Bel 3-4 1:12⅗ft 2½ 115 3 57 34 32 GuerinE1 Mdn 80 Jackawake 114 Beedee 114 Prop Girl 14
May 1-462Jam 3-4 1:13⅕ft 6 114 5 3¾ 1nk 2nk GuerinE8 Mdn 81 LastTower114 Chamade114 PropGirl 13
Apr23-464Jam 3-4 1:13 ft 2 ▲115 8 43½ 45 36 JamesB11 Mdn 76 New Idea 115 Nayada 115 Xcitable 14
Apr18-463Jam 3-4 1:14⅕ft 2½ 115 7 3½ 2½ 21¼ JamesB8 Mdn 75 JitteryJ'e115 RightOff115 Helen'sGirl 9
Apr11-461Jam 3-4 1:13⅖ft 2½ 115 8 52½ 46 46¼ JamesB4 Mdn 76 Epinaza115 JitteryJane115 Jo Nance 8
Nov14-451Jam 3-4 1:13⅗sy 2-5e▲110‡ 4 34¼ 23 22 H'nsmanL3 Mdn 77 RunLady 115 Sweeteena 115 Enjoy 6
Nov 9-452Jam 3-4 1:13⅘ft 4-5 ▲115 5 32 32 33 WrightWD6 Mdn 75 B'ffetS'pper115 Cham'de115 L'tTower 11
June 17 Bel trt 1-2 ft :51h June 15 Bel 1m ft 1:49b June 12 Bel trt 5-8 m 1:06⅖h

Dauber's Girl (M) 113
Ch f, 4. by Dauber Runar by Spanish Prince II.
Breeder. E. E. Fogelson. 1946 .12 0 0 0 $375
Owner, J. Graf. Trainer. H. K. Day. 1946 5 0 0 0 $50
Jun13-468Aqu 1 1-4 2:10⅘ft 8e 102‡ 7 85½ 76 613 GarzaE3 3500 39 PreciousY'rs110 Cruiser107 TopsyRose 8
Jun 6-468Bel 1 1-8 1:54 ft 29f 105‡ 3 32 75¾ 79 OnoratoJ7 3500 61 Oakford114 Ch'nceMate117 R'thR'nan 13
May20-464Bel 1 1/16 1:46⅖ft 77 102‡12 52¾ 5½ 43½ GarzaE2 3500 76 ColleenPat 109 DinaFlag 110 Anunow 13
May14-461Bel 7-8 1:27 ft 24f 103‡13 1211 98¾ 78¼ GarzaE5 3500 66 Mich'nSm't116 Up inTime109 Assail't 14
Apr27-462Jam 3-4 1:14⅘sy 41 114‡ 6 66 76¾ 66½ OnoratoJ7 Mdn 66 D'by d'Abbie113 Polyph'se113 Cham'de 10
Apr11-462Trp 3-4 1:12⅕ft 18 114 6 63 66 69 GerlockW9 2000 75 Migration121 DavidB.Jr 121 L'vanDay 11
Apr 4-463Trp 3-4 1:12⅖ft 49 111 7 43 66 53¾ Gerl'kW3 2000 82 WhiteTime 113 Valetta 111 DavidB Jr 12
Mar28 461Trp 3-4 1:12⅕ft 19 108 6 43½ 56 48½ LaytonJR7 2000 75 Epistar117 Ellen'sSlam110 Six'nCents 12
Feb19 462Hia 1 1-8 1:52⅗ft 30 115 2 101810201025 MartinJW7 Mdn 52 SugarReport 120 Joel 120 Hairanette 10
Feb11-463Hia 7-8 1:26⅗ft 18 115 4 43 35½ 411 MartinJW9 Mdn 65 TheWing120 MilesCity115 SugarRep't 13
June 1 Aqu 5-8 ft 1:06⅖b May 27 Aqu 5-8 sy 1:06⅖b May 19 Aqu 5-8 sy 1:10b

5th Aqu

3-4 MILE. (Doublrab, June 27, 1942—1:10⅖—4—125.) Little Neck Purse. Purse $4,500. 3-year-olds. Allowances. Non-winners of three races. Weight, 126 lbs. Non-winners of a sweepstakes since April 5 allowed 6 lbs.; at any time, 13 lbs.

Chart Book Index No	Horse.	Date. Track Rec.	Wt	Today's Wt.	Chart Book Index No.	Horse.	Date. Track Rec.	Wt.	Today's Wt.
004822	*The Problem	Jun46 Bel 1:12⅘	106	108	84950	Sopranist			115
00578	Darby Devon	May46 Bel 1:13	115	108	006793	Sam Bernard	Apr46 Jam 1:12⅘	117	113
00679	His Grace	May46 Jam 1:12⅕	112	113					

The Problem * 108
Br. c, 3, by Teddy Weed—Vale Vale, by Blandford.
Breeder, W. H. LaBoyteaux. 1946..11 1 2 0 $3,850
Owner. J. M. Seider. Trainer. G. W. Coburn. 1945..23 1 3 1 $4,330
Jun12-467Aqu 1 1/16 1:46⅗sy 14 108* 2 1h 2h 2½ Comb'tN6 AlwD 82 Gallavant 114 Daralet 119 Complex 6
Jun 8-467Bel 1 1/16 1:44 ft 29 108* 4 77¾ 66¼ 89¼ Comb'stN5 AlwD 83 BeCourag'us117 Station115 JollySoul 9
Jun 5-467Bel 3-4 1:12⅕ft 28 106‡ 6 86 73½ 64¼ GarzaE2 AlwD 80 ImaFastone111 Ringoes121 HisGrace 8
Apr20-463Jam 3-4 1:12⅘ft 15 117 5 713 77½ 711 StoutJ4 AlwD 72 Hadrian 117 Harvest Night 109 Forfar 7
Apr16-465Jam 3-4 1:11⅖ft 27 106 4 711 713 510 Atk'sonT2 HcpS 80 Bonnie Beryl 114 Inroc 116 Aladear 8
Apr 6-464Jam 5½ f 1:05⅗ft 16 113 1 68 712 715 StoutJ1 Alw 75 Lycos 113 Medal 113 Alstimu 7
Mar 1-465Hia 3-4 1:14⅕sy 18 121 4 63¾ 44 68¾ StoutJ1 AlwD 65 Rul'gTime 119 L'h'poka 115 Mon'sBoy 10
Feb 5-465Hia 7-8 1:24⅘ft 22 111* 6 44½ 57 69½ TruschkaF1 Alw 75 RoundView116 TwentyThirty114 Menu 8
Feb 2-464Hia 3-4 1:11⅗ft 4 109* 1 32 47 610 MartinRJ8 Alw 77 Look'tDice112 Rul'gTime117 J'kieBass 8
June 4 Jam 1-2 ft :50⅗b May 31 Jam 1m ft 1:44b May 29 Jam 1-2 gd :50⅗b

Darby Devon 108
Ch. f, 3, by Rhodes Scholar—Ethel Dear, by Peter Pan.
Br.. A. B. Hancock & Mrs. R. A. Van Clief 1946..12 1 1 3 $4,175
Owner, Sanders & Penachio. Trainer, L. Chamness. 1945.. 3 0 0 0 (——)
Jun13-467Aqu 7-8 1:28 ft 5 113 6 43 33 42¾ ZufeltF1 Alw 68 Buf'tSup'r113 D'byd'Abbie113 J'awake 7
Jun 7-465Bel 3-4 1:12⅖ft 8 113 11 84 72½ 64¼ Perm'neR5 Alw 79 Beedee 113 Little Ann 113 Bohol 13
May31-465Bel 3-4 1:12⅘ft 28 115 7 410 36½ 2½ Perm'neR4 Alw 80 Forgetmen'w115 Pr'pGirl110 Pl'kyM'd 7
May20-467Bel 7-8 1:25⅘ft 51 113 12 82¾105 107¼ Hanf'dI13 Alw 73 Dirl 115 MidnightOil 118 Thwarted 14
May 8-464Bel 3-4 1:13⅕ft 18 114 12 117½ 76½ 64 OnoratoJ11 Alw 75 Epinaza 109 New Idea 114 Geisha 14
Apr26-462Jam 3-4 1:14⅖sy 8 113 7 42¼ 41½ 43¾ HanfordI6 Alw 71 HalfAfter113 R'nsCame113 D'byDuma 7
Apr23-463Jam 3-4 1:12 ft 9 111 9 68 58 69¼ HanfordI7 9000 78 Jarvis Bay 116 Cadet Carl 116 Forfar 10
Apr16-463Jam 3-4 1:13⅗ft 22 115 9 51½ 54¼ 34 LongdenJ7 Alw 75 Pristine 112 Edified 113 Waymark 10
Apr10-466Jam 3-4 1:13⅖ft 14 108‡ 7 56 46½ 36 OnoratoJ2 Alw 74 DutchCut 112 Pristine 112 D'othyBr'n 8
Apr 6-462Jam 3-4 1:14⅕ft 34 109‡ 4 46 57½ 1½ OnoratoJ3 Mdn 76 Sewed Up 116 Viola Kap 116 Epinaza 13
Feb12-463Hia 3-4 1:12⅗ft 7-5f ▲112*10 66 911 89 T'chkaF14 Mdn 73 Inotime 117 CedarBrand 122 Pristine 14
June 5 Aqu 1-2 ft :51⅖b May 23 Aqu 3-8 gd :38b May 19 Aqu 3-8 sy :38b

His Grace 113
Dk. b. c, 3, by Blenheim II.—Queen's Gambit, by Sir Gallahad III.
Breeder. H. F. Guggenheim. 1946.. 8 2 0 1 $5,650
Owner, Cain Hoy Stable. Trainer, J. A. Kramer. 1945.. 9 0 0 0 $145
Jun14-464Aqu 3-4 1:14 ft 19 116* 3 42½ 3¾ 97¼ MillerP1 AlwD 70 Skylighter117 BestD'ss112 SamBern'd 12
Jun 8-467Bel 1 1/16 1:44 ft 26 117 2 46½ 76¾ 78½ Atk'sonT4 AlwD 84 BeCourag'us117 Station115 JollySoul 9
Jun 5-467Bel 3-4 1:12⅕ft 12 116* 7 51¾ 2nk 31¼ ScottiA7 AlwD 83 ImaFastone111 Ringoes121 Pristine 8
May17-467Bel 3-4 1:12⅖sy 34 123 4 56 52½ 89¼ GuerinE10 Alw 74 D'by d'Am'r118 NewCh'ge113Des.Rat'n 11
May11-465Bel 3-4 1:11⅘ft 18 122 3 76 63½ 78¼ GuerinE4 Alw 78 L'rk'dAndy118 Bri'lFlo'er113 HieHeel 10
May 2-463Jam 3-4 1:12⅕ft 3½ 112 2 1½ 1nk 1h GuerinE2 AlwD 86 Harrier 116 Matruh 116 Hired Man 5
Apr29-464Jam 3-4 1:12⅗ft 47 115 2 2½ 1nk 11½ GuerinE8 Mdn 84 IrishC't115 On theHalf115 Adm'l'sAide 12
Apr19-462Jam 3-4 1:13⅖ft 80 120 4 73¾ 54 78 AdamsJ8 Mdn 72 SobreTodos120 Nayada115 SchoolTie 14
Oct20-451Jam 3-4 1:13⅗ft 44 116 3 111411141116 Wri'htWD9 Mdn 63 SugarLea 116 Indique 116 AlbertoD. 13
June 13 Bel trt 1-2 gd :50h June 4 Bel trt 1-2 ft :50⅖h June 1 Bel trt 3-4 ft 1:19⅗h

Sopranist 115
B. f, 3, by Caruso—Highclere, by Jack High.
Breeder, William H. LaBoyteux.
Owner, W. H. LaBovteaux. Trainer, G. P. Odom. 1945.. 9 2 4 1 $21,245
Aug28-456Bel 3-4 wc 1:11 ft 8-5e▲122 4 41 52¼ 57 MayT3 HcpS 78 Rytina 112 Red Shoes 121 Phantasy 5
Aug23-456Bel 3-4 wc 1:09⅕ft 7½e 110 6 52¼ 42½ 1¾ MayT5 AlwS 94 BridalFlower109 RedShoes114BestDr's 14
Aug17-451Bel 5½f wc 1:03⅘ft 2½ ▲115 1 4¾ 2h 14 MayT2 Mdn 97 Axiom 115Wichuraiana115DarbyDingo 26
Aug13-454Bel 5½ f wc1:04⅘ft 4½ 115 1 1h 1h 2h MayT2 Mdn 92 RosyMorn 115DutchCut 115Highf'dies 24
Aug 4-451Jam 5½ f 1:07 ft 6-5e▲115 5 52¼ 41¼ 33 MayT8 Mdn 80 Up'rLevel 115Special Gal 115Su'nTime 8
Jly 28-451Jam 5½ f 1:07⅖gd 3 115 3 2nk 1nk 21 MayT9 Mdn 80 Boojie 115 Malvaset 115 Wichuraiana 10
Jly 19-453Jam 5½ f 1:06 ft 6-5 ▲115 3 2h 2½ 46 MayT7 Mdn 82 Edified 115 Sewed Up 115 Cominta 12
June 17 Bel 3-8 ft :36⅗hg June 14 Bel trt 3-4 ft 1:17⅖h June 11 Bel trt 3-8 ft :37h

Sam Bernard 113
Ch. c, 3, by Aethelstan II.—Penny Postal, by High Time.
Breeder, Alfred Gwynne Vanderbilt. 1946.. 5 0 0 1 $625
Owner, Quaker Stable. Trainer, W. Dean. 1945..13 2 1 2 $5,415
Jun14-464Aqu 3-4 1:14 ft 17 117 1 12 1nk 3¾ LuceS2 AlwD 76 Skylighter117 BestD'ss112 ImaFastone 12
May17-467Bel 3-4 1:12⅖sy 12 118 8 98¼ 95¼ 77¾ JamesB7 Alw 75 D'by d'Am'r118 NewCh'ge113Des.Rat'n 11
Apr25-464Jam 3-4 1:12⅖ft 28 117 3 32 31 42 LuceS9 AlwD 83 F'stPeb'le117 M'yKing115Win'wSh'p'r 11
Apr20-463Jam 3-4 1:12⅘ft 17 117 1 33 33 57¾ LuceS2 AlwD 75 Hadrian 117 Harvest Night 109 Forfar 7
Apr 6-463Jam 5½ f 1:05 ft 28 113 1 78 717 825 LuceS1 Alw 68 Hampden 113 MerryKing 118 Hypnotic 8
Nov 8-453Jam 3-4 1:12⅖ft 18 114 2 57 511 515 MayT4 Alw 70 CountSpeed114 Landlord109Gallavant 5
Oct13-454Jam 3-4 1:12⅗ft 27 117 13 101112151112 MayT12 Scw 72 M'tyStory122 Ringoes113 D'by d'Am'r 14
Oct 3-456Lrl 3-4 1:14⅘ft 11 114 4 25 24 42 JemasN10 ScwS 71 Chall'dette111 MarciaP 111 LeeCircle 10
June 11 Aqu 5-8 ft 1:04⅖h June 8 Aqu 5-8 ft 1:04h June 6 Aqu 1-2 ft :51⅖hg

6th Aqu

1 1-16 MILES. (Jacomar, June 15, 1940—1:42⅘—3—111.) Howard Beach Graded Handicap (Class D). $5,000 Added. 4-year-olds and upward.

Chart Book Index No.	Horse.	Date. Track Rec.	Wt.	Today's Wt.	Chart Book Index No.	Horse.	Date. Track Rec.	Wt	Today's Wt.
00074	Ekyad	Jun46 Bel 1:46⅘	114	104	00683	Noview	Aug45 Bel 1:45⅖	115	102
00320	Chaldon Heath	Aug45 Bel 1:44	122	114	00180	Omamax	Aug45 Bel 1:45⅕	114	106
00322	Crack Time	Apr46 Jam 1:46⅕	106	105	99290	Oatmeal	Oct45 Jam 1:44⅗	112	114
001803	Proof Coil	May46 Bel 1:44⅕	112	122		Coupled: Ayah's Boy and Oatmeal.			
001802	Ayah's Boy	Aug45 Bel 1:44⅘	115	118					

Ekyad (M) 104
Dk. b. h, 5, by Easton—Axle, by Achtoi.
Breeder, E. Johnson. 1946.. 2 0 0 0 (——)
Owner, E. M. Johnson. Trainer, E. M. Johnson.
Jun 7-466Bel 1 1/16 1:45⅖ft 4 114 2 1½ 53¾ 57¼ LuceS1 AlwD 78 Detection113 MissZibby109 BigTeddy 7
May15-467Bel 1 1/16 1:44⅕ft 37 114 9 918 914 818 LuceS3 AlwD 73 ProofCoil 112 Bl'kSwan 114 BillHardey 9
June 16 Aqu 1m ft 1:48b June 13 Aqu 7-8 sy 1:32⅖b June 6 Aqu 1-2 ft :48⅘d

Chaldon Heath × 114
Br. g, 8, by Challenger II.—Phenomenon, by Scotch Broom.
Breeder, William L. Brann. 1946.. 1 0 0 0 (——)
Owner, Mrs. H. Mart. Trainer, J. Byer. 1945..17 7 1 5 $17,230
Jun10-465Aqu 7-8 1:26⅖ft 18 115 3 86¾ 53 54¾ Atk'onT10 HcpD 74 StageFire122 BluePal 119 ChanceNick 10
Oct29-456Jam 1 1/16 1:46 ft 7-5 ▲117 4 46 44 46½ Atk'sonT2 HcpD 79 Pr'fCoil 106 LarkyDay 122 BrightGal't 7
Oct17-455Jam 1 1-8 1:51⅗ft 8-5 ▲118 2 32 31½ 33 Atk'sonT2 HcpD 83 Oatm'l117 P'trolP'nt110 B'll-the-Cat 5
Oct13-457Jam 1 1/16 1:44⅗ft 3 118 4 33 41½ 32½ GuerinE2 HcpD 90 Oatmeal 112 StageBond 104 SeaFare 6
Sep20-458Bel 1 1-8 1:52⅗gd 6-5 ▲122 5 43½ 33 33 Atks'onT1 HcpD 74 Adelphia117 D'byDonhe110 GreyHood 6
Sep18-455Bel 7-8 1:24⅘sy 3 ▲114 9 10121015 912 Atk'sonT2 HcpD 73 SkinDeep112 Freez't122 Com'chePeak 10
Aug28-458Bel 1 1/16 1:44 ft 2½ ▲122 5 52¼ 32 11½ Atk'sonT7 AlwD 92 Good Thing 111 Adelphia 119 Faiseur 8
Aug22-457Bel 1 1/16 1:44 ft 6½ 122 5 45¼ 31¼ 11 Atk'sonT5 HcpD 92 SeaFare 117 SirSong 103 BoldDan 7
Aug 4-457Jam 1 1-8 1:51⅕ft 2½ ▲120 5 41½ 2nk 1n Atk'sonT3 AlwD 88 BayMagic 114 JacoRoyal 117 BelReigh 7
June 17 Jam 1-2 ft :48⅗h June 14 Jam 1-2 ft :49h June 9 Jam 1-2 ft :49h

Crack Time 105
B. g, 4, by Grand Time—Frisky Sal, by Sebago.
Breeder. Mrs. David A. Buckley. 1946..10 1 3 1 $5,750
Owner, J. M Jerkens. Trainer, J. M. Jerkens.
Jun10-467Aqu 1 1/16 1:48⅗ft 7½ 113 5 43½ 43 43¾ Atkin'nT1 AlwD 69 Magellan 114 Damos 114 Bulrush 6
May21-468Bel 1 1-8 1:51⅗ft 17 113 4 43 69¼ 612 Jess'pJD1 AlwD 70 Bl'kSwan114 D'daFlash113 Weyanoke 7
May17-468Bel 1 1:39⅕sy 7½ 106‡ 4 21 32 42¼ OnoratoJ1 AlwD 76 M'dowM'd108 DanadaFl'h113 Ch'eN'k 7
May13-467Bel 1 1:38⅘ft 37 112‡ 9 84 73¾ 74½ OnoratoJ1 AlwD 75 Larky Day 120 Blue Pal 116 Jacobe 9
May 8-465Bel 7-8 1:24⅗ft 19 111‡11 128¼11131111 On'atoJ3 AlwD 75 LarkyDay115 Dan'daRed118 G'lantB'll 14
Apr30-467Jam 1 1/16 1:45⅘ft 23 106‡ 1 14 14 32 OnoratoJ1 AlwD 85 PukkaGin 114 Bulrush 114 Isology 8
Apr26-463Jam 1 1/16 1:47⅖sy 5 115‡ 3 11½ 13 11¾ OnoratoJ7 Mdn 79 Calvados113 ChanceTh'd113 Weath'c'k 8
Apr22-464Jam 3-4 1:14 ft 3½ 126 6 1h 2½ 21¾ StoutJ8 Mdn 75 Pericles 126 Isatin 121 RareMate 11
Apr12-466Jam 3-4 1:12⅖ft 10 112‡ 6 41¾ 22 25 OnoratoJ5 6500 80 BrightW'lie108 Spheric121 Y'keeR'der 9
June 14 Aqu 3-4 ft 1:15⅖h June 5 Aqu 1m ft 1:44⅖h May 20 Aqu 3-8 gd :38b

Proof Coil 122
Ch. h, 5, by St. Elmo II.—Amarosa II., by Swynford.
Breeder. Mrs Dora V Kellogg. 1946 . 8 3 1 1 $10,765
Owner, Vera S Bragg. Trainer, J. W. Healy. 1945 19 6 3 1 $15,505
Jun 8-468Bel 1 1-4 2:04⅖ft 3½ 120 1 1h 1h 33½ Atki'onT5 HcpD 76 B'dingHome122 Ayah'sBoy112 Blenel 7
Jun 1-468Bel 1 1:38⅕ft 1 114* 5 1h 1h 1½ MillerP5 AlwD 83 Thirteen 116 Sirlette 117 Turnplate 7
May25-468Bel 1 1:37⅘ft 2½ ▲119 2 32½ 31 21½ JessopJ1 HcpD 83 DanadaRed115 Megogo118 Ch'nceNick 8
May15-467Bel 1 1/16 1:44⅕ft 7-5 ▲112* 4 42¼ 2h 1n MillerP9 AlwD 91 Bl'kSwan114 BillHardey113 Weyanoke 9
Apr27-465Jam 1 1/16 1:45 sy 20 108 6 56 56 67¼ Atk'sonT6 HcpS 84 Fi'gStep123 K'gDorsett115 LetsDance 9
Apr18-465Jam 1 1/16 1:43⅕ft 10 114 2 35 411 418 AtkinsonT2 Alw 81 Stymie114 FightingS'p119 Oly'picZ'th 4
Jan12-466G.P 1 1-4 2:07⅗sy 2 ▲125 5 Fell. Lindb'gH10HcpO Do-Reigh-Mi112 ReplyP'd120 CatB'ge 11
Jan 1-464G.P 1 1-8 1:57⅖hy 2½e▲122 1 11½ 12 12 Lindb'gH1 HcpO 53 BobMann118 Bri'tGallant112 Oatmeal 9
Dec25-456G.P 1 1/16 1:46⅖sl 2 ▲122 6 22 2h 32 H'smanL2 HcpO 78 BobMann 115 Salvo 116 TopReward 7
June 17 Bel 1-2 ft :48⅖h June 14 Bel 1m ft 1:42h June 12 Bel 1-2 sy :49h

Ayah's Boy 118
Br. g, 6, by Easton—Cradle Song, by Hurry On.
Breeder. Lazy F Ranch. 1946 . 8 2 2 3 $8,600
Owner. Mrs. E D Jacobs. Trainer, H. Jacobs. 1945 18 3 2 3 $8,930
Jun 8-468Bel 1 1-4 2:04⅖ft 5 112 2 3¼ 3¼ 21½ JessopJ7 HcpD 78 B'dingHome122 ProofCoil 120 Blenel 7
May31-468Bel 1 1-8 1:51 ft 2 ▲120 7 11½ 13 1n JamesB2 9000 85 GreatRush 117 Lucifer 116 IceGirl 9
May29-462Bel 7-8 1:24⅗ft 3-2 ▲120 8 54 42½ 34 JamesB6 10000 82 LateCity115 Bri'tWillie115 Magellan 9
May21-467Bel 3-4 1:12⅖ft 12 126 10 97¾ 64½ 22 JamesB9 10000 81 Thirteen124 Freezout116 HardBlast 11
Apr24-467Jam 1 1/16 1:46 ft 3-2 ▲120 5 11 11 11½ JamesB3 AlwD 86 Freezout 120 Jacobe 113 CrossBayou 9
Apr15-466Jam 3-4 1:12⅖ft 3 115 9 56 53½ 31¼ Long'nJ7 AlwD 84 St'geFire114 Com'ePeak115S'g o'War 10
Apr11-466Jam 3-4 1:12 ft 4½ 115 9 64¾ 33 32¼ L'gdenJ2 AlwD 85 Song o'War115 FloodT'n113 Pompion 9
Apr 6-466Jam 3-4 1:12⅘ft 4½ 118 10 51¼ 83¼ 51¼ LongdenJ5 9000 82 Forum 119 Republican 121 Boy Angler 12
Nov22-457Pim 3-4 1:14⅖hy 7½ 113* 5 68 46½ 311 CherryW3 7500 64 AirPatrol 118 BluePom 115 MostAlert 6
Nov14-457Jam 1 1/16 1:48 sy 7-5 ▲118‡ 5 59½ 56½ 58 HansmanL4 8000 68 Hal 117 Drudge 109 Republican 6
May 26 Jam 3-4 ft 1:14⅖h

Noview × 102
B. g, 6, by Challenger II.—Star White, by North Star III.
Breeder. Wayne Johnson. 1946.. 6 0 0 0 $475
Owner, Mrs M. Breiner. Trainer. M. Breiner. 1945 28 1 6 7 $9,510
Jun14-468Aqu 1 1/16 1:47⅖ft 28 114 3 42¾ 41¼ 59½ VercherT6 AlwD 69 Burn'gDream120 BobM'nn120 Ah'mo 6
Jun10-465Aqu 7-8 1:26⅖ft 19 110 5 76½ 85¼ 99½ MillerP6 HcpD 69 StageFire122 BluePal 119 ChanceNick 10
Jun 1-467Bel 3-4 1:12 ft 39 115 1 93½ 85¼1111 DeLaraA1 AlwD 74 BluePal 113 Terse 110 Bellwether 13
May 4-466Jam 1 1/16 1:44⅘ft 4½ 109* 2 22 32½ 47 MillerP5 AlwD 85 Pindus 113 Stage Bond 108 Magellan 6
May 1-466Jam 3-4 1:12 ft 5 115 1 67¾ 57¼ 56 Atk'sonT3 AlwD 81 DanadaRed113 Forum113 PlayPretty 7
Apr25-463Jam 3-4 1:12⅕ft 11 115 4 56½ 56½ 43 Atk'sonT2 AlwD 83 Sir Bim 113 Lucky Aunt 109 Pompion 7
Nov15-454Jam 3-4 1:13 gd 16 112⁂1 42 31 21½ McG'nF4 AlwD 80 AlisonPeters116 Hornb'm114 Bl'kSwan 6
Nov13-456Jam 1 1/16 1:46⅖sy 22 115 4 62¾ 33 31½ MillerP5 HcpD 82 Dusty 112 Segula 116 Subdued 8
June 9 Aqu 3-8 ft :36⅖h June 6 Aqu 1m ft 1:46⅗h May 29 Aqu 3-4 m 1:17⅗b

Omamax 106
Ch. g, 4, by Omaha Maxima. by Sir Martin.
Breeder. Arthur B Hancock. 1946 15 1 2 0 $4,650
Owner Havahome Stable Trainer. S. Rutchick. 1945 15 5 0 1 $9.825
Jun 8-468Bel 1 1-4 2:04⅖ft 9½ 104 7 41¼ 63½ 67¾ W'dh'eH1 HcpD 72 B'dingHome122 Ayah'sBoy112 Pr'fCoil 7
May30-468Bel 1 1-2 2:32 ft 11 107 3 510 45¼ 47½ W'dh'eH3 HcpD 72 StageB'd113 PetrolP't122 B'll-the-C't 5
May22-468Bel 1 1-2 2:32⅕ft 3½ 108 5 22 51½ 47½ Atk'sonT3 HcpD 71 StageB'd111 Bell-the-Cat112 Oatmeal 5
May11-468Bel 1 1-2 2:32 ft 7e 107 7 41¼ 11 2½ Atk'sonT2 HcpD 79 Oatmeal 118 StageBond110 Equanim's 8
May 7-467Bel 1 1-4 2:04 ft 11 106 5 58¼ 57¼ 56 W'dh'eH2 HcpD 76 PetrolP't122 Bell-t.-Cat110 Oatmeal 5
May 4-466Jam 1 1/16 1:44⅘ft 9 113 5 610 57½ 511 W'h'seH3 AlwD 81 Pindus 113 Stage Bond 108 Magellan 6
Apr24-467Jam 1 1/16 1:46 ft 6 119 8 76¼ 79½ 68½ W'h'seH7 AlwD 77 Ayah'sBoy 120 Freezout 120 Jacobe 9
Apr 9-466Jam 1 1/16 1:46 ft 4 116 6 511 512 510 W'h'seH3 AlwD 76 Oatmeal 117 PlayPretty 117 OxBlood 6
June 17 Jam 3-8 ft :38 b⅗ June 13 Jam 1m gd 1:43⅗h June 6 Jam 1-2 ft :50⅖b

Oatmeal 114
B g, 6, by Cameronian Metella. by Mad Hatter.
Breeder. R S Clark (England). 1946 14 4 1 2 $13,550
Owner, I. Bieber. Trainer, H. Jacobs. 1945 25 9 5 5 $29,190
May30-468Bel 1 1-2 2:32 ft 3 118 5 49 58¼ 513 JamesB5 HcpD 67 StageB'd113 PetrolP't122 B'll-the-C't 5
May22-468Bel 1 1-2 2:32⅕ft 9-5 120 4 43¼ 2nk 35 JamesB2 HcpD 74 StageB'd111 Bell-the-Cat112 Omamax 5
May11-468Bel 1 1-2 2:32 ft 8-5 ▲118 3 31 21 1½ JamesB3 HcpD 80 Omamax107 StageBond110 Equanim's 8
May 7-467Bel 1 1-4 2:04 ft 3 120 3 45¼ 23 31¾ AdamsJ3 HcpD 80 PetrolP't122 Bell-t.-Cat110 StageB'd 5
Apr20-467Jam 1 1-8 1:53 ft 5 123 8 52½ 63¾ 46½ JamesB5 AlwD 72 FirstRew'd 119 StageB'd 116 Pet'lP't 8
Apr13-467Jam 1 1/16 1:45 ft 9-5 ▲120 8 31 1h 1½ JamesB6 AlwD 91 Ox Blood 106 Adonis 113 Forum 8
Apr 9-466Jam 1 1/16 1:46 ft 4½ 117 5 31½ 1h 12 JamesB1 AlwD 86 PlayPretty117 OxBlood113 StageBond 6
Mar11-467Trp 1 1-8 1:51⅖ft 2½ 117*10 65¾ 66 55½ M'tinRJ7 11500 77 Bolo'sCh'ce111 Attend't111 OurMerr'k 10
June 17 Jam 1-2 ft :49⅖b June 14 Jam 1-2 ft 1 2:h 8 June 10 Jam 1-2 ft :50⅖b

7th Aqu

3-4 MILE. (Doublrab, June 27, 1942—1:10⅖—4—125.) Purse $3,500. 3-year-olds. Claiming. Weight, 123 lbs. Non-winners of two races since May 4 allowed 5 lbs.; one race since then or two races since April 5, 10 lbs. Claiming price, $6,000.

Chart Book Index No.	Horse.	Date. Track Rec.	Wt.	Today's Wt.
00576	La Princesse	May46 Bel 1:13⅕	112	113
97234	Senator C.	Sep45 Aqu 1:13⅗	116	113
00676	Run Lady	May46 Bel 1:13⅕	110	108
00382	Erigeron	Jun46 Bel 1:14⅖	118	113
99683	Farm Man	Jan46 Hia 1:12⅘	105	118
00382	Hezekiah			113
99957	Butchie	Apr46 Trp 1:11⅗	118	118
97485	White Wine	Apr46 Jam 1:12⅘	114	108
00382	*Steel Reigh	Apr46 Jam 1:12⅖	113	108
00774	Irish Count	Apr46 Jam 1:13	115	113
99414	Jarvis Bay	Apr46 Jam 1:12	116	113

La Princesse 113
B. f, 3, by King Cole—White Favor, by Sir Gallahad III.
Breeder. Ogden Phipps. 1946.. 8 1 1 0 $3,075
Owner, Arrow Stable. Trainer, C. Bergman. $6,000 1945 14 0 2 0 $1,180
Jun13-465Aqu 7-8 1:28⅕sl 15 113 4 31¼ 32½ 75¾ JessopJ2 Alw 64 Pl'kyMaid113 LastTower113 Crowfli't 8
May13-462Bel 3-4 1:13 ft 7½ 112 9 62½ 2½ 2½ MillerP3 5000 79 Butchie122 Hon'rStud't118 TopD'llar 13
May 8-461Bel 7-8 1:27⅗ft 24 110 1 2h 11 1¾ Jess'pJD4 5000 71 F'ryC'mand113 C'teenLad113M'seilles 14
Apr30-462Jam 1 1/16 1:47⅗ft 5 107* 3 56½ 55¼ 511 MillerP5 4500 67 Escarp 121 FoxyPoise 121 ColdRay 8
Apr17-462Jam 3-4 1:13 ft 25 109 10 1111 1012 86¼ JessopJ10 5000 76 D'dBaby 108 Col.W'gins 113 IrishC'nt 13
Apr12-462Jam 3-4 1:14⅗ft 2½ ▲116 14 1117 87½ 72¼ GuerinE5 5000 72 Pete'sBest116 Mr.Chap112 KingPr'tty 14
Feb16-461Hia 7-8 1:25⅘ft 44 117 6 67 69½ 45½ LutherT2 Mdn 74 Plumper122 D'byDuma117 SwiftTown 14
Feb 6-463Hia 7-8 1:27⅗ft 42 117 5 75½ 58½ 52¼ LutherT5 5000 69 MissO'Lindy117 ElbowRoom122 Static 13
Nov21-453Pim 1 1/16 1:53 sl 21 116 1 39 48½ 411 LutherT2 5500 42 Milly C. 111 Rinarose 108 Grian 6
Nov 7-454Pim 1 1/16 1:48⅕ft 87 117 3 813 714 721 LutherT9 Mdn 56 TacaroBriar 115 Lovat 120 Amanecer 12
Oct31-457Pim 3-4 1:13⅖ft 144 114 8 1114 1114 1016 LutherT4 Alw 64 PhoneMe114 Av'nueBell 112½ Bossiney 11
Oct16-451Jam 3-4 1:14 ft 22 114 7 712 711 711 LutherT8 5000 66 H'mespun116 W'dowSh'per109 IceL'dy 8
June 11 Aqu 1-2 ft :50⅖b May 30 Aqu 3-8 ft :38⅖b May 26 Aqu 1-2 ft :51b

Senator C. 113
B. g, 3, by Heather Broom—Saucy Sue, by Black Servant.
Breeder, Edgar Zantker. 1946.. 1 0 0 0 (——)
Owner, Miss M. J. O'Leary. Trainer, P. Grosser. $6,000 1945.. 9 1 0 0 $2,300
Apr27-466Jam 3-4 1:13⅘sy 32 110‡ 4 105 119 1016 BelangerR2 Alw 62 Skylighter112 GladTime117 ElbowR'm 11
Nov 3-452Jam 3-4 1:12⅖ft 45 116 10 1011 89 1010 Caf'rellaM8 Alw 75 CountSpeed 116 Joaljoy 116 Vassallo 12
Oct24-454Jam 3-4 1:12⅕sy 25 115 7 105¾ 118¾ 1220 GuerinE3 Alw 66 Col'yBoy118 D'y d'Am'r122 Rul'gTime 12
Sep10-451Aqu 3-4 1:13⅖ft 4½ 116 2 22 21 1n BiermanC6 Mdn 80 MiddleMan 116 Sunder 116 AeroJack 9
Aug31 456Bel 3-4 wc 1:10⅗ft 40 104 9 97 911 913 Kirkl'dA1 HcpS 74 Cable 112 Yesnow 111 BluntRemark 9
Aug25-451Bel 3-4 wc 1:11⅕ft 32 116 6 74 66¾ 43½ BiermanC3 Mdn 80 Dirl 116 Cable 116 Yesnow 13
Aug20-451Bel 3-4 wc 1:12 ft 3½t 116 5 2h 4¼ 74½ StoutJ11 10000 75 M'ngDove 116Ens'nMary 108Bl'kNylon 19
Aug 6-452Bel 3-4 1:14 sy 74 111 1 33½ 56¾ 98¼ StoutJ3 Alw 67 South'nPride 116Hadrian 115Bossiney 11
June 15 Bel 3-4 ft 1:15⅕h June 12 Bel trt 3-8 m :38h June 8 Bel trt 5-8 ft 1:04h

Run Lady * 108
Ch. f, 3, by Head Play Lady Beware, by Bull Dog
Br. C. F. Hockley & H. F. Guggenheim 1946.. 8 0 0 1 $600
Owner, Cain Hoy Stable. Trainer. J. A. Kramer $6,000 1945..13 1 6 1 $5,350
Jun14-461Aqu 3-4 1:14⅖ft 2½ ▲108 9 56 83½ 66¼ Kirkl'dA7 5000 69 Torotown 113 HastyBlue 108 MonTeak 14
May25-462Bel 3-4 1:12 ft 48 110 6 53½ 54 85½ JessopJ9 Alw 79 Gr'dpaMax113 RichM're114 GladTime 10
May21-465Bel 3-4 1:12⅕ft 7½ 113 1 24 45½ 48 L'gdenJ4 Alw 76 New Idea 113 Jackawake 113 Letty 7
May11-462Bel 3-4 1:12⅗ft 10 109 1 31½ 4¾ 38¼ W'h'seH2 AlwD 74 BestDress 117 Mitylene 113 Sunny 6
May 8-464Bel 3-4 1:13⅕ft 31 114 5 43¼ 33½ 53¾ GuerinE9 Alw 75 Epinaza 109 New Idea 114 Geisha 14
Apr23-463Jam 3-4 1:12 ft 18 111 8 99½ 98¾ 1025 AtkinsonT9 9000 62 Jarvis Bay 116 Cadet Carl 116 Forfar 10
Apr16-463Jam 3-4 1:13⅗ft 26 112 1 74 78¼ 813 SouthG1 Alw 66 Pristine 112 Edified 113 Darby Devon 10
Apr10-466Jam 3-4 1:13⅖ft 11 112 1 2½ 35½ 612 JamesB4 Alw 68 DutchCut 112 Pristine 112 D'rbyDevon 8
June 11 Bel 7-8 ft 1:29h June 9 Bel trt 1-2 ft :51b June 4 Bel trt 5-8 ft 1:03h

Erigeron (M) 113
B. c, 3, by Quatre Bras II.—American Daisy, by American Flag.
Breeder, Walter P. Chrysler Jr. 1946.. 2 0 0 0 (——)
Owner, W. P. Chrysler. Trainer, W. B. Finnegan. $6,000
Jun11-463Aqu 3-4 1:14⅖ft 37 113 3 32 43½ 77½ Perm'eR6 10000 67 Orn'yP'te113 P'ble'sH'bit122 Cad'tC'rl 13
Jun 6-461Bel 3-4 1:13⅕ft 33 118 13 46½ 75½ 66¼ Kirkl'ndA7 6000 73 Hon'rSt'dent118 B'ty'sImp120 Mar'les 14
June 16 Bel trt 5-8 ft 1:01h June 10 Bel trt 3-8 ft :38⅕h June 4 Bel 1-2 ft :52b

Farm Man 118
B. g, 3, by Agrarian Cele Carney, by Jack High.
Breeder. Leslie Combs II. 1946 12 3 3 1 $9,345
Owner Mrs E D Jacobs. Trainer, H. Jacobs. $6,000 1945 10 2 2 1 $4,805
Jun 3-467Bel 1 1/16 1:45⅘ft 2 117‡ 3 1½ 52 57 TriolaS4 5600 76 Contort'nist118 Okeetee120 J'ck ofH'ts 6
May15-468Bel 1 1:39⅘ft 3-5 ▲119 2 2nk 1h 2h JamesB2 5600 75 Contort'nist113 Mars'les118 Cant'nLad 7
May10-468Bel 1 1/16 1:47 ft 7-5 ▲120 2 1h 1h 11 JessopJ4 5000 77 FoxyPoise113 Contort'nist113 IceLady 8
Apr29-466Jam 1 1/16 1:47⅕ft 6-5 116 3 12 1h 1h JamesB3 5000 80 Cadet Carl 116 Shavo 111 Or That 4
Apr25-462Jam 3-4 1:12⅘ft 2½ 122 9 49 48½ 45 JamesB1 5000 78 WhiteWine114 IrishCount119 Mr.Chap 9
Apr17 462Jam 3-4 1:13 ft 6-5 ▲117* 4 31 42¼ 66 MillerP2 5000 76 D'dBaby 108 Col.W'gins 113 IrishC'nt 13
Apr10-464Jam 3-4 1:14 ft 2½ ▲119* 5 21 41½ 23 MillerP6 6500 74 Cad'tC'rl 121 RayO'S'v'n119 W'teWine 8
Mar 1-465Hia 3-4 1:14⅕sy 10 119* 6 98½ 1010 813 Bux'nMA8 AlwD 61 Rul'gTime 119 L'h'poka 115 Mon'sBoy 10
Feb15-464Hia 7-8 1:25 ft 4 110 1 1h 2h 1n JessopJ5 AlwD 84 Ringstown108 BroomRide102½ Salute 7
Jan30-465Hia 7-8 1:24 ft 30 109 9 74¾ 1111 1115 Clagg'tH2 HcpS 74 CedarCr'k113 Alworth112 LookoutDice 11
June 16 Jam 5-8 ft 1:03b June 1 Jam 3-4 ft 1:17b May 31 Jam 3-4 ft 1:17⅗b

Hezekiah (M) 113
Ch. c, 3, by Isaiah—Flag Catcher, by Sun Flag.
Breeder, Walter Magruder. 1946.. 5 0 0 0 (——)
Owner, Sierra Vista Farm. Trainer, F. K. Hastings. $6,000
Jun11-463Aqu 3-4 1:14⅖ft 19f 113 8 1315 1215 1320 W'dh'eH9 10000 55 Orn'yP'te113 P'ble'sH'bit122 Cad'tC'rl 13
May15-461Bel 3-4 1:12⅗gd 79f 116 8 1011 1018 1021 W'h'seH14 Mdn 61 BoggingBob116 Alsigal 116 RareMate 14
May 9-462Bel 3-4 1:13⅗ft 31f 116 7 42 1015 1218 GuerinE14 Mdn 59 Crowflight112 BuzzB'b116 Bey'dR'ch 14
Apr19-462Jam 3-4 1:13⅖ft 50f 120 9 84¾ 1316 1423 Wr'tWD11 Mdn 57 SobreTodos120 Nayada115 SchoolTie 14
Apr13-463Jam 3-4 1:13 ft 66 116 13 1321 1318 1318 JamesB13 Mdn 64 Cocogrande124 Ch'ceTh'd116 Kilg'bin 14
June 15 Jam 7-8 ft 1:31b June 7 Jam 3-4 ft 1:15⅗h June 4 Jam 5-8 ft 1:02⅗h

Butchie X 118
Br. g, 3, by Easy Mon—Hollyhock, by Blue Larkspur.
Breeder. Henry H. Knight. 1946.. 5 3 0 0 $4,895
Owner, E. H. Carson. Trainer, M. McGonigle. $6,000 1945 12 1 3 1 $3,260
Jun 6-461Bel 3-4 1:13⅕ft 3-2 ▲122 7 118¼ 96 56¼ H'smanL11 6000 73 Hon'rSt'dent118 B'ty'sImp120 Mar'les 14
May13-462Bel 3-4 1:13 ft 3 122 1 1h 1½ 1½ HansmanL1 6000 80 LaPr'sse112Hon'rStud't118 TopD'llar 13
Apr 4-464Trp 3-4 1:11⅗ft 1 ▲118 3 11½ 12 1n Scurl'kO2 5000 87 LadyCavite 108 Concise 102 PaperClip 11
Feb28-464Hia 7-8 1:26 gd 17 108*13 1321 1228 1121 NadeauJ7 Alw 58 FirstP'ge117 FirstP'ble119 Kn'ht'sGift 13
Jan 2-463G.P 3-4 1:13⅖gd 2½ ▲111* 1 14 14 12½ NadeauJ11 5000 78 MyStar 106 DarbyDune 111 PortSaid 12
Dec26-453G.P 3-4 1:12⅗ft 17 110* 2 76 810 79¼ NadeauJ6 Alw 73 Indique115 LittleB'ngy110 MaxO'S'van 12
Oct10-451Jam 1-70 1:45⅗gd 3½ 116 3 2½ 2nk 36¼ P'maneR8 c5000 75 CourtH'se116 IndianPl'ns108 Longtide 8
Oct 1-451Bel 3-4 wc 1:11⅗ft 8½ 116 11 105½ 105 51¼ McC'ryC3 5000 81 St'geS'ng113 Sch'lman116 M'lComedy 12
Sep20 451Bel 3-4 1:13⅖gd 18 116 2 65¾ 73¾ 75¼ McCr'ryC1 10000 73 LetMeThru 111 Ringoes 116 Bam 9
Sep 6 451Aqu 3-4 1:14 ft 1-2e▲116 3 13 12 22½ Perm'neR4 5000 74 Rul'gTime 120Du'lPu'pose111Cad'tC'rl 9
Aug30 451Bel 3-4 wc 1:12⅖ft 11 117 5 4¾ 2h 2n McCr'ryC10 5000 78 Skean 106M'sicalC'medy114D'rbyDune 22
June 16 Jam 1-2 ft :49⅗b June 12 Jam 1-2 sy :53b June 4 Jam 1-2 ft :52b

White Wine X 108
Gr. f, 3, by Head Play—Chablis, by Gino.
Breeder. Robert C. Winmill. 1946.. 5 1 0 0 $2,450
Owner, J. Fink. Trainer. W. C. Stephens $6,000 1945 6 1 1 1 $2,775
May 2-462Jam 3-4 1:13⅕ft 3-5 ▲115 2 21 23 614 GuerinE3 8000 67 Diam'dBaby113 Galamilk113 MonTeak 6
Apr25-462Jam 3-4 1:12⅘ft 2 ▲114 1 14 15 14 GuerinE4 5000 83 IrishCount119 Mr.Chap114 FarmMan 9
Apr22-465Jam 3-4 1:12 ft 28 104‡ 4 64¼ 616 623 Bel'gerR4 Alw 64 BonnieBeryl 116 Athene 116 Aladear 6
Apr10-464Jam 3-4 1:14 ft 3 116 1 11 2½ 44¼ GuerinE8 7000 73 Cad'tCarl 121 FarmMan119 RayO'S'v'n 8
Apr 6-463Jam 5½ f 1:05 ft 17 108 6 66 820 725 PermaneR7 Alw 68 Hampden 113 MerryKing 118 Hypnotic 8
Sep13-451Aqu 3-4 1:13 ft 7-5 ▲114 1 11½ 1½ 34 SniderA3 10000 78 Rul'gTi'e 116Hon'rStud't114W'd'wSh'r 14
Aug24-454Bel 3-4 wc 1:11⅖sy 11f 116 1 52¼ 53 24 Caf'rellaM7 Alw 79 Athene 116 SueCreek 116 Thomasa 16
Aug18 451Bel 5½ wc 1:03⅘ft 25 110 1 3¾ 78¾ 712 Caf'rellaM8 Alw 85 Best Dress 115 Rytina 110 RedShoes 9
Aug 4-454Jam 3-4 1:12⅗ft 4½ 110 1 11½ 41¾ 79½ Caf'rellaM3 Alw 74 BestDress 110 Bonnie Beryl 116 Axiom 7
Jly 26-453Jam 5½ f 1:07⅕sy 4½ 110 4 14 14 12 Caf'rellaM8 Alw 82 DonnaM.G. 115 Marled 110 Portia 9
June 16 Bel trt 1-2 ft :50⅗h June 12 Bel trt 5-8 m 1:02⅖h June 8 Bel trt 1-2 ft :51h

Steel Reigh 108
Ch. c, 3. by Reigh Count—Pennant Won, by Pennant.
Breeder. Four Stars Stables. 1946.. 5 0 1 1 $1,100
Owner, Strodes Creap Farm Stable. Trainer, B. S. Littrell. $6,000 1945. 3 1 1 0 $1,700
Jun11-463Aqu 3-4 1:14⅖ft 6½ 113 13 1213 108½ 1011 Kirkl'dA8 10000 64 Orn'yP'te113 P'ble'sH'bit122 Cad'tC'rl 13
May 6-465Bel 7-8 1:27⅖ft 15 118 3 12 3¼ 109 L'gdenJ8 Alw 63 Escarp 118 Forfar 111 SobreTodos 13
Apr27-466Jam 3-4 1:13⅘sy 2 ▲117 7 72½ 76¼ 913 Longd'nJ11 Alw 65 Skylighter112 GladTime117 ElbowR'm 11
Apr17-464Jam 3-4 1:12 ft 9-5 113 1 12 11 22 LongdenJ1 Alw 85 Medal 113 BuffetSupper109 JarvisBay 8
Apr12-465Jam 3-4 1:13 ft 13 114 1 12 1h 33¾ Long'nJ4 Alw 78 Ringoes 113 Medal 113 SchoolTie 9
Jly 28-456Suf 5½ f 1:05⅕ft 7½ 114 4 45 33½ 610 Bierm'nC3 ScwS 80 AirRate 114 PayMe 114 GeneralDon 11
Jly 23 453Suf 5½ f 1:06⅘ft 4-5 ▲118 1 11½ 11½ 13½ B'rmanC5 Mdn 82 LocalFin'ce 118Colinova 118Mythman 9
Jly 19-451Suf 5-8 1:00⅕ft 2 ▲118 3 1½ 1h 21 BiermanC8 Mdn 83 JoanElise 108 Adebel 115 OldMexico 12
June 15 Bel trt 3-4 ft 1:16h June 10 Bel trt 3-8 ft :37h June 4 Bel trt 5-8 ft 1:03h

Irish Count (M) 113
Br. g, 3, by Knight's Caprice—Countess Bina, by Cherokee.
Breeder. Valdina Farms Inc. 1946..10 0 2 1 $2,400
Owner, Mrs. P Bieber. Trainer, P. Bieber. $6,000 1945 4 0 2 0 $550
Jun15-462Aqu 7-8 1:28 ft 3 114 5 57½ 812 923 Wri'tWD8 Mdn 48 Br'nMog'l 114 Newspr't114 Pomp'l'de 11
May28-467Bel 1 1:39⅕sy 4 120 1 32 45 49 JessopJ2 Mdn 69 SchoolTie 120 Afreet 120 DarbyDoodit 7
May18-467Bel 1 1-8 1:51⅘ft 5 113 3 21½ 2nk 46 Atkins'nT5 Mdn 75 LionRamp't113 Ch'eThread114 Taters 11
May11-467Bel 1 1/16 1:45⅗ft 5½ 113 2 2½ 21½ 42½ JessopJ2 SplW 81 W'therc'k108 C'pt'nTr'k113 StanTr'cy 12
May 4-462Jam 3-4 1:12⅕ft 7-5 ▲108‡ 3 54½ 54½ 55¼ OnoratoJ5 Mdn 81 D'dyS'ndy115 Bog'gBob115 R'hMixt're 8
Apr29-464Jam 3-4 1:12⅗ft 5 115 6 55½ 44¼ 21½ DonosoR6 Mdn 82 HisGr'ce115 On theH'f115 Adm'l'sAide 12
Apr25-462Jam 3-4 1:12⅘ft 2 119 2 24 25 24 DonosoR7 c5000 79 WhiteWine 114 Mr.Chap 114 FarmMan 9
Apr17-462Jam 3-4 1:13 ft 46 113 1 43 32 32¼ KozysckiP3 5000 80 D'dBaby 113 Col.W'ins 113 Pete'sBest 13
Mar12-464Trp 3-4 1:11⅘ft 28 115 1 56½ 911 1113 BreenJ9 7500 73 Th.-o-Five11 SobreT'os113 Saf'yEdge 12
June 11 Aqu 5-8 ft 1:05h June 7 Aqu 1-2 ft :52b

Jarvis Bay 113
B. g, 3, by Halcyon Gift—Lucky Ducky, by Zacaweista.
Breeder. H. D. Cornell. 1946 6 1 0 0 $2,675
Owner, Mrs. E. Mulrenan. Trainer, E. Mulrenan. $6,000 1945 12 1 0 3 $2,690
May31-462Bel 7-8 1:25⅘ft 6½ 117 3 55¼ 66 63¾ Kirkl'dA1 10000 76 J'lySoul 112 P'le'sHabit126 StanTr'cy 7
May17-462Bel 3-4 1:12⅘sy 2½ ▲116 9 107¾ 54½ 66¼ LongdenJ4 8000 75 P'ble'sH'bit122 G'amilk111 Diam'dB'y 12
May 9-467Bel 1 1:39⅘ft 7½ 114 1 2h 2h 812 Longd'nJ12 Alw 63 Pickpocket114 Complex120 Jackamine 14
May 6-468Bel 1 1:41 ft 9-5 ▲113 4 21 41½ 44¼ L'bergH3 AlwD 65 FirstP'ble116 Colon'lRose109 JollySoul 12
Apr23-463Jam 3-4 1:12 ft 6 116 4 12 13 14¾ LongdenJ5 9000 87 CadetCarl 16 Forfar 116 RayO'Sulli'n 10
Apr17-464Jam 3-4 1:12 ft 30 113 6 44 45½ 46½ ZubrinicJ3 Alw 80 Medal 113 St'lReigh113 Buff'tSupper 8
Oct23-451Jam 3-4 1:13⅘ft 14 111‡ 6 44¼ 33¼ 34¾ ZubrinicJ8 5000 73 CadetCarl 119 FarmMan11 CourtJest 8
Sep21-451Bel 3-4 wc 1:12⅘ft 9 116 2 72½ 73¾ 610 Atk'sonT6 c5000 66 Schoolman111 FarmMan116 BlueGem 11
Sep 6-451Aqu 3-4 1:14 ft 8½ 116 5 55 33½ 54¼ Atk'sonT6 5000 73 Rul'gTime 120 Butchie116DualPu'pose 9
June 17 Bel trt 3-8 ft :41h June 14 Bel trt 1-2 ft :51⅖h June 8 Bel 5-8 ft 1:02⅖h

Subscribe to Daily Racing Form

8th Aqu

1 1-8 MILES. (Whirlaway, June 22, 1942—1:49⅗—4—122.) Purse $3,500. 4-year-olds and upward. Claiming. Weight, 4 lbs. below scale. Non-winners of two races since May 4 allowed 3 lbs.; since April 5, 6 lbs.; one race since April 5, 9 lbs. Claiming price, $4,000.

Chart Book Index No.	Horse.	Date. Track Rec.	Wt.	Today's Wt.
EIGHTH AQU — 1 1-8 M		— — —	—	—
00483	Double Brab	Jly45 Jam 1:54	115	117
005792	‡Cruiser	Jun46 Bel 1:53⅘	109	107
005793	Topsy Rose	Feb46 Hia 1:54	114	108
97129	Spook Ship	Feb46 Hia 1:52⅖	112	117
004833	*Oakford	Jun46 Bel 1:54	114	112
99758	Flight Nurse	Jun46 Bel 1:53⅗	112	111

Double Brab X 117
Br. g, 6, by Double Heart—Brabble, by Mad Hatter.
Breeder, C. LeRoy King. 1946.. 5 1 0 1 $2,300
Owner, J. D. Acres. Trainer, J. Gengler. $4,000 1945 20 1 6 3 $5,690
Jun12-468Aqu 1 1-8 1:55⅘sy 3½ 117 6 616 67¾ 613 MillerP5 4000 52 Guerrilla 117 Malachi 116 Oakford 6
May17-463Bel 1 1-8 1:52⅗sy 17 115* 7 716 715 713 MillerP4 6000 64 GunDeck111 Lloyd's122 BeeTw'tyNine 7
Apr29-467Jam 1 1/16 1:46⅘ft 14 114‡ 7 66½ 66¼ 59¼ OnoratoJ2 6500 73 Quaker114 ArmyMarch108 RathRonan 7
Apr15-464Jam 1 1-8 1:53⅗ft 7-5 ▲117 6 58½ 47 33 W'dh'eH2 c5000 73 SunFly 103 ComeEast 109 BackAtt'k 6
Apr 9-467Jam 1 1/16 1:48⅗ft 5 120 7 36½ 33 12½ W'dh'seH4 4000 73 AbleMarine116 Ronrey112 ResoluteII. 9
Oct23-457Jam 1 3-4 3:03⅗ft 8-5 ▲119 6 326 35½ 22½ AdairR2 c3000 58 Histrionic114 Cruiser115 MaMie'sLad 6
Oct17-457Jam 1 3/16 2:00⅕ft 15 116 9 103¾ 62½ 36 AdairR7 3500 72 D'byD'dem 122 Chansian109 L'htReigh 11
Oct 8-457Jam 1 1/16 1:46⅗ft 25 114 6 66½ 55½ 54¾ AdairR2 3500 78 MissEunice114 Sup.M'ines112 Li'tR'gh 9
June 16 Aqu 5-8 ft 1:07b June 8 Aqu 1m ft 1:50b June 7 Aqu 3-8 ft :39b

Cruiser * 107
Ch. g, 7, by Case Ace—Fleet Parade, by Man o' War.
Breeder. A. Pons & Joseph M. Roebling. 1946..10 0 1 0 $700
Owner, I. Gushen. Trainer, H. K. Day. $4,000 1945 31 4 3 9 $9,685
Jun13-468Aqu 1 1-4 2:10⅘ft 8e 107‡ 4 11 1nk 21 OnoratoJ8 3500 51 P'ciousY'rs110 T'psyRose108 Whip.C'm 8
Jun 7-468Bel 1 1-8 1:51⅘ft 27 109* 9 26 65¾ 817 ScottiA4 3500 64 Rarified108 Alport114 PanterBranch 11
Jun 4-462Bel 1 1-8 1:52⅕ft 53 109* 3 43 53¾ 87½ ScottiA7 3500 71 Caduceus 118 Nebraska 114 Rarified 12
May 6-467Nar 1 1/16 1:48⅖gd 8½ 113 6 44 67½ 611 Fr'klinE7 3000 63 Sha Whan 104 Snafu 111 Anzac 7
Apr23-468Nar 1 1/16 1:48⅖ft 2½ 112* 5 1nk 33¼ 56¼ LicausiJ7 3000 68 War Glenn 114 Saving 107 Tchada 7
Apr20-468Nar 1 1/16 1:48 ft 3 ▲108* 8 52¼ 63¾ 910 LicausiJ10 AlwE 66 Newhall 111 Executive 118 Josie's Pal 12
Jan29-467Hia 1 1-8 1:54⅕ft 22 121 2 54¼ 32 61½ Scawth'nK1 2500 67 Nebraska 118 Detained 111 Passan 12
Jan21 467Hia 1 3/16 2:03⅖sl 17 116* 4 711 817 1023 Tr'chkaF8 3000 35 Flange113 C'olineAnn107 Betty'sB'bby 12
Jan 9-468G.P 1 1/16 1:46 ft 17 110* 6 73¼ 65¾ 810 CherryW3 3500 72 FoxyReap112 L'dyFlares112 PeaceFl't 12

Topsy Rose 108
Br. f, 4, by Top Row—Tory Rose, by Sun Briar.
Breeder, A. A. Baroni. 1946.. 9 1 1 1 $2,600
Owner, Mrs. S. G. Steckler. Trainer, J. F. O'Brien. $4,000 1945 20 0 0 1 $585
Jun13-468Aqu 1 1-4 2:10⅘ft 7 108 8 42½ 41¾ 36 KenneyF4 3500 46 PreciousY'rs110 Cruiser107 Whip'dC'm 8
May10-463Bel 1 1-8 1:55 ft 43 111 14 1432 1426 1434 KenneyF4 3500 31 Ice Girl 111 Alport 117 J Lee Greenock 14
Mar15-468Trp 1 1-8 1:53⅘ft 7½ 107* Refused. Tr'chkaF11 3000 B'der'sBoy113 AbleM'ine109 Nebraska 12
Feb26-461Hia 1 1-8 1:54 ft 19 114*12 53¼ 53½ 2nk PadgettD8 2500 70 Bobtown 118 MissPeg 106 LibyanStar 12
Feb19-468Hia 1 1-8 1:52⅘ft 16 112 10 69 69½ 710 Mehrt'sW10 2500 66 Aldridge 117 MissWinks 107 Matab 12
Feb 8-467Hia 1 1-8 1:54⅕ft 33 120 14 1113 1313 1015 LaytonJR2 3500 54 Risanda114 Supre'eWay105 Hairanette 14
Jan24-462Hia 1 1-4 2:06⅘ft 19 105 11 45 2½ 1n Me'tensW3 2000 68 C'hO.Boy114 E'rly N Sm't112 DayD'ger 12
Jan18-468Hia 1 1-4 2:06⅕ft 23e 104 9 41¾ 42¼ 43 Me'tensW1 1500 68 D'tchillB 111 HighRol'r114 D'byDanju 12
Jan10-467G.P 1 1/16 1:46⅗ft 56 110 12 127 99¾ 811 HigleyJ6 1500 68 Be'chMiss107 HadaSt'r115 Enterpris'g 12
Dec27-457G.P 1 1-8 1:55⅖ft 21 107* 8 66 68½ 510 KeaneR3 1500 53 Greville 122 Chicore 112 Hasty Foot 8
June 10 Aqu 1m ft 1:49b June 1 Aqu 1m ft 1:49b May 25 Aqu 1m ft :145⅗b

Spook Ship 117
Ch. h, 5, by Bold Venture—Last Boat, by Sir Gallahad III.
Breeder. King Ranch. 1946.. 4 1 2 0 $3,675
Owner, Trio Stable. Trainer. C. H. Smith. $4,000
Apr25-466Jam 1 1/16 1:45⅕ft 10 114 1 63½ 815 818 JessopJ1 AlwD 72 PukkaGin114 BlackSwan117Bellwether 10
Apr22-467Jam 1 1-8 1:54 ft 1 ▲116 1 21½ 2h 11 Atk'sonT3 c3750 74 Flem'gsburg118 GunD'k106 AbleM'rine 6
Feb25-468Hia 1 1-8 1:52 ft 3 ▲112* 3 11 1½ 21½ B'tonMA11 5000 78 Light ofMorn107 Attend'nt117 OldIron 12
Feb13-463Hia 7-8 1:25⅖ft 3f 116 1 25 24 22 RenickJ13 4500 80 CanD'ble120 H'ryKnight120 QuietShot 13
June 17 Aqu 3-8 ft :38⅖h June 10 Aqu 1m ft 1:46h June 3 Aqu 3-8 sl :40b

Oakford X 112
B. g, 6, by Omaha—Minerva, by Ambassador IV.
Breeder. Belair Stud. 1946.. 3 1 0 1 $2,445
Owner, R. R. Kearney. Trainer, S. J. Lawler. $4,000 1945 3 0 0 1 $240
Jun12-468Aqu 1 1-8 1:55⅘sy 4 117 5 43½ 41½ 31½ KenneyF4 4000 63 Guerrilla 117 Malachi 116 FeltHat 6
Jun 6-468Bel 1 1-8 1:54 ft 13 114 9 2½ 11½ 1½ KenneyF1 3500 70 Ch'nceMate117 R'thR'an119 B'yEd'th 13
May20-464Bel 1 1/16 1:46⅖ft 48 114 10 116½ 71¼ 66½ Ken'yF12 3500 73 ColleenPat 109 DinaFlag 110 Anunow 13
Jly 27 457Jam 1 1/16 1:47⅖m 34 113 8 66 54½ 33½ Pit'relliJ7 4000 75 Cred'tials 117P'tageTrail 117PuffedUp 9
Jly 24-452Jam 3-4 1:13 ft 22 113 7 613 610 615 ThibaultH4 4000 67 Col Steve 114 Topping 108 Gusher 7
Jly 13-452Aqu 3-4 1:13⅗ft 110 109‡14 1413 128¾ 126¼ PittarelliJ5 5000 73 LuckyB. 117 Picadilly 114 SurfRider 14
Sep21-448Bel 1 1-8 1:52 ft 12 116 5 25 58 614 GuerinE7 2500 66 WarReward 111FoeO'Woe111Calatan 9
Sep 8-448Aqu 1 1/16 1:48 ft 14 107⁂8 811 811 815 GoggiC2 2500 61 Bri'tC'mp 117R'sinBread106C'cleCar 8
June 4 Aqu 7-8 ft 1:34h May 31 Aqu 1m ft 1:48⅖b May 25 Aqu 1m ft 1:47⅗h

Flight Nurse 111
Ch. f, 4, by Action—Miss Min, by Bull Dog.
Breeder, Cannaday Farm. 1946.. 6 1 0 2 $3,005
Owner, Mrs. E. D. Jacobs. Trainer, H. Jacobs. $4,000 1945 13 0 2 0 $1,250
Jun 4-462Bel 1 1-8 1:52⅕ft 4 112 1 85¾ 87¼ 66½ JessopJ10 3500 72 Caduceus 118 Nebraska 114 Rarified 12
May13-464Bel 1 1-8 1:54 ft 9-5 ▲109 4 64½ 1nk 11¾ JamesB8 3500 70 Baby Edith 109 Hill Fox 109 Ronrey 10
May 3-467Jam 1 1-8 1:54⅘ft 3 110 5 32 3¼ 31¼ JamesB8 3500 69 Dagger116 Wh'p'dCream111 DinaFlag 9
Apr26-467Jam 1 1/16 1:49⅖sy 4 112 7 54½ 55½ 31½ JamesB1 3500 67 Malachi 111 Wh'pedCream108 Esp'sita 10
Apr17 463Jam 1 1/16 1:48⅕ft 2½ ▲109 7 55½ 56½ 44½ JamesB4 3000 70 Rarified 112 Ronrey 112 Rampage 9
Apr 8-462Jam 3-4 1:12⅘ft 23 109‡ 8 814 815 814 Sorr'noM3 3500 69 LiquidLunch111 Wemite119 Col.Steve 8
Nov13 457Jam 1 1/16 1:47⅖sy 2 ▲107 5 510 511 519 HansmanR3 3500 60 ArmyMarch116 Cabourg111 GunDeck 5
June 16 Jam 3-4 ft 1:22⅖b June 10 Jam 3-4 ft 1:16⅖h June 1 Jam 3-4 ft 1:17b

---

ENTRIES AND PAST PERFORMANCES

SUFFOLK DOWNS

East Boston, Massachusetts

WEATHER CLEAR; TRACK FAST

Percentage of winning favorites corresponding meeting 1945, .35; current meeting, .35. Automatic starting gate. Camera finish. Daily Double, first and second races. No entries or field horses in Daily Double.

Indexed Entries and Past Performances Listed According to Post Position

*** Fair Mud Runner. X Good Mud Runner. ⊗ Superior Mud Runner.**

1st Suf

3-4 MILE (out of chute). (Appealing, July 26, 1937—1:09⅗—4—117.) Purse $2,500. 4-year-olds and upward. Claiming. Non-winners of a race since April 1. 4-year-olds, 120 lbs.; older, 122 lbs. Non-winners of two races in 1946 allowed 3 lbs.; one race, 6 lbs.; one race since November 30, 9 lbs. Claiming price, $1,500.

Best time made at distance of race.

Chart Book Index No	Horse.	Date Track Rec.	Wt	Today's Wt.
00668	Dress Boot	Aug45 Rkm 1:15⅖	118	113
00765	Allegro	Jly45 Suf 1:14	118	113
95732	*Grand Gay	May45 Nar 1:12⅖	118	108
00468	*Fogoso	Jly45 Suf 1:12⅗	117	108
99147	Mighty Tough	Jly45 Suf 1:14⅗	106	111
00372	Rude Minx	May46 Suf 1:15⅕	108	106
83783	Shaheen	May45 Nar 1:14⅗	111	113
006682	*To Town James	Aug45 Bel 1:13⅘	106	108
00372	*Midway Isle	Sep45 Nar 1:18⅕m	110	103
99147	‡Rear Guard	Jun45 Nar 1:15⅕	109	101
90329	Bright World	Jly45 Suf 1:14⅖	110	113
70015	*Production			106
99941	Neotrist	Jly45 FE 1:14⅕	115	113
995013	Misrepresent	Jly45 Suf 1:12⅖	113	108
00668	*Sun Talk	Jun45 Suf 1:12⅗	114	106
00675	Siganar	Aug45 Suf 1:13⅕	117	113

Dress Boot X 113
B. g, 7, by Boot to Boot—Ball Dress, by Dress Parade.
Breeder. Ashby Corum. 1946.. 1 0 0 0 (——)
Owner, M. M. Schwebel. Trainer, J. J. Schwebel. $1,500 1945.. 9 0 0 0 (——)
Jun13-461Suf 3-4 1:16⅖hy 41 113 9 1010 1111 1112 ZehrF8 2000 51 P't'lPil't106 ToT'nJ'mes108 Pil'tesD'm 12
Dec12-451G.P 1-70 1:45⅘ft 35 109* 4 1111 1215 1218 NadeauJ2 1000 58 W'hadagal 109 P'ousFox 117 OpenFire 12
Dec 7-452G.P 7-8 1:28 ft 23 112* 2 65¾ 89½ 816 HansmanL5 1500 53 Headoverheels117 Cacho115 GoodShow 12
Nov15-457Jam 1 1-8 1:55⅗gd 15 114 1 3nk 54 59½ NodarseV1 2000 56 Manadroit120 L'kyCh'ge109 Ind'nGiv'r 7
Nov13-453Jam 1 1/16 1:48 sy 32 113 2 21 69½ 69¾ NodarseV2 2500 66 H'tMond111 R'sinBread109 Pr'tyTiger 9
Nov 8-457Jam 1 1-8 1:54⅘ft 15 107⁂3 18 21 57½ LeBlancC3 2000 62 RaisinBread 110 Chickore 114 Sirgano 7
Oct26-457Jam 1 1-8 1:57 m 70 110⁂1 59½ 912 917 TriolaS2 2000 42 R'rified 112 Sh'wtown 114 Capt.Am'ca 11
Oct22-453Jam 1 1-8 1:54⅘ft 98 114 2 917 1020 932 We'manF4 2000 38 BeeTw'tyNine109 Showt'wn114Sirgano 10
June 7 Suf 3-8 ft :37⅘h May 20 Nar 3-8 gd :40b

Allegro X 113
Ch. g, 10, by High Time—Brenda, by Johren.
Breeder. Charles T. Fisher. 1946.. 3 0 0 0 (——)
Owner, J. P. Kelly. Trainer. J. P. Kelly. $1,500 1945.. 3 0 3 0 $1,000
Jun14-461Suf 3-4 1:13⅘ft 38 113 8 54 78½ 75½ DanielsA8 1500 70 Don'sC'nt111 Maeline113 Pomp'sFox 12
Jun 7-462Suf 3-4 1:12⅗ft 9½ 113 7 710 68½ 610 RobartE2 2000 72 GrayV'tory113 Cahors113 PatrolPilot 7
Jun 4-462Suf 3-4 1:13⅗ft 22 113 2 1115 118¾ 1213 MartinJ11 2500 64 FirstCom'nd108 EricKnight113 Fogoso 12
Jly 11-451Suf 3-4 1:14⅖sl 2 ▲120 7 33½ 21½ 2nk RollinsC1 1250 73 Abogada 120Bl'dhound120TracerB'llet 12
Jly 3-451Suf 3-4 1:13⅕ft 2½ ▲118 6 33 23 23½ RollinsC8 1250 75 ShakeSir 118Keekee106D'ubleBourbon 12
May21-457Nar 5½ f 1:07 ft 2½ 120 4 32 4¾ 2¾ MartinJ2 2000 82 Sal'sS'er 117½D'sCh'ice120M.Mon'ch 11
Aug 7-444Rkm 3-4 1:13⅗ft 10 114 8 78 54¼ 810 PlesaE7 1600 70 Brodear 115Ro'nDescent109T'erMaid 10
May 31 Suf 1-2 ft :52h May 29 Suf 3-8 m :38h May 26 Suf 1-2 ft :54b

Grand Gay 108
Ch. g, 7, by Grand Time—Gay Sammette. by Busy American.
Breeder. Mrs. David A. Buckley. 1946.. 4 0 1 0 $200
Owner, Betty Froelich. Trainer, J. McDowell. $1,500 1945.. 7 0 3 1 $1,350
Mar21-462O.P 3-4 1:13 ft 3 ▲110* 4 32½ 44 57¾ KeeneH6 2500 74 Ch'ceTea110 P'teHowie115 BorderSc't 12
Mar16-462O.P 3-4 1:17⅗hy 5f 107* 6 12 12 2n KeeneH4 2000 59 Anxiety 113 JohnnieJ. 115 Appointee 12
Mar12-462O.P 3-4 1:13⅘ft 4½f 115 5 54 810 914 OrosJE3 2000 64 L'k'tRascal 115 L'ksEasy 113 Mordecai 12
Mar 1-464O.P 3-4 1:14 ft 8½ 112 5 97¾ 1216 1220 LoopD9 2500 57 DarkShip107 Strombus112 V'dinaFop 12
Oct18-454Rkm 3-4 1:13⅕ft 8-5 ▲115 2 13 13 22 Sn'd'rWE10 2000 84 Mack'sMiss 111 Madigama115 OverIce 12
Jly 19-454Suf 3-4 1:12 ft 3 111‡ 4 32 Bled. OliverS9 3500 Baymelia 109 Ramsey 111 Voucher 10
Jly 10-453Suf 3-4 1:12 ft 2 ▲120 4 21 3¼ 32½ CrowellG6 4500 82 H'pyPrince120Gypster 120Harpsichord 8
May 25 Nar 5-8 ft 1:04h

Fogoso × 108
Ch. g, 11, by Jack High—Paloma, by Golden Sun.
Breeder, Brownell Combs. 1946.. 5 0 0 1 $300
Owner, H. G. Bedwell. Trainer, H. G. Bedwell. $1.500 1945 13 2 0 2 $2,875
Jun11-461Suf 1-70 1:46⅖ft 9-5 ▲111 8 73¾ 98¾ 911 SistoR8 2000 62 TurkeyFeather 104 Belco 106 Slappy 12
Jun 4-462Suf 3-4 1:13⅗ft 24 113 8 33 51¼ 31 Het'gerG8 2500 76 FirstCom'd108 EricKni't113 Bulld'ger 12
May29-461Suf 3-4 1:16 hy 24 113 12 87½ 42½ 66¼ RogersC2 2000 59 Jim'sJeanie 109 Hiccup 108 GreenLog 12
Apr22-463HdG 3-4 1:13⅘ft 13 111* 2 88 811 97 Bu'nMA10 2000 71 Gray Call 116 Jujube 107 Rare 12
Apr 3-462Bow 3-4 1:15 ft 4½ 113 7 86¼ 810 69 DeBelloyR6 2000 68 TenOaks107 R'kyCraig111 AirDefense 12
Dec17-451C.T a 4½ f :51⅖ft 2½ ▲121 1 43½ 45 44 Anders'nl8 1050 RhymeMaker119 M'seParty119 Noslen 8
Dec10-453C.T a 7-8 1:33⅕hy 9-5 ▲119 2 2½ 44½ 513 WrightE1 1500 Playante 116 Knute 114 ClarieWhizz 7
June 17 Suf 3-8 ft :37⅗h June 7 Suf 3-8 ft :39⅗h May 23 Nar 1-2 gd :49⅗h

Mighty Tough 111
Br. c, 4, by Jean Valjean—Irene Mc, by Wildair.
Breeder. J. O. Keene. 1946.. 5 0 0 0 (——)
Owner, C. Lavacchia. Trainer, J. M. Keefe. $1.500 1945 13 1 1 1 $1,500
May28-461Suf 3-4 1:16 m 32 111 5 913 817 721 PollardJ3 2000 44 TwoDown117 NellieMowlee109 Maroc 9
May21-461Nar 3-4 1:14⅗m 49 110 5 77½ 810 914 DeLuciaJ2 AlwF 60 Fl'mingHigh117 Fl'ngHero115 History 12
May10-461Nar 3-4 1:14⅕ft 43 111 4 66 65½ 64¼ PollardJ2 1500 72 All Charm 105 Belco 113 Hasty Million 12
Apr30-462Nar 3-4 1:16⅘hy 35 111 10 810 813 711 PollardJ3 1500 52 Don'sCount113 Br'wayJim113 Maeline 12
Apr23-465Nar 3-4 1:13⅘ft 46 110 5 75½ 85¼ 813 PollardJ9 2500 65 ChanceSord107 OutFront114 NeatKee 10
Nov 8-452Rkm 3-4 1:14 ft 36 114 2 86¼ 99¼ 88½ ChaffinC10 1500 73 Vampire 110½ NotTom'row 111 Selcap 12
June 15 Suf 1-2 ft :49⅘h May 26 Suf 1-2 ft :50h May 18 Nar 3-8 m :41b

Rude Minx (M) 106
Ch. f, 4, by Rudie—Mixed Party, by Strolling Player.
Breeder, W. H. Gallagher. 1946.. 3 0 0 0 (——)
Owner, Mr. & Mrs. F. C. Dunlap. Trainer, F. C. Dunlap. $1.500 1945.. 8 0 1 0 $425
Jun10-461Suf 3-4 1:13⅖ft 71 110 10 1112 1011 99 RobartE4 2500 69 L'zyB'nes111 Win'c'p108 B'dw'yJim 12
May31-461Suf 3-4 1:14⅕ft 100 108½ 6 99½ 76½ 74¾ RobartE5 2000 69 M'tieSue109 Caid'sB'st111 Misrepres't 11
May24-461Nar 3-4 1:13⅖ft 134 108 10 1213 1216 1218 RobartE8 AlwF 62 ReighStar112 Ni'tEditor112 Neverfret 12
Nov16-451Rkm 3-4 1:17 hy 41 108 8 915 914 913 CanningW4 1500 54 Betel 110 Whyso 111 Boonyard 9
Nov 6-451Rkm 3-4 1:15⅕sl 38 108 11 1111 98½ 88¾ McC'd'nW9 2000 67 PsychicW've108 Yafinob111 NightW'd 12
Oct30-451Rkm 3-4 1:14⅘ft 44 108 10 1110 107½ 109½ JenkinsE2 1500 68 Boonyard 115 Vampire 111 Selcap 11

Shaheen × 113
B. g, 9, by Gallant Fox—Kestrel, by Wrack.
Breeder, Arthur B. Hancock.
Owner, F. Wyse. Trainer, R. Lentini. $1.500 1945.. 5 0 1 0 $350
Aug17-457Rkm 1 1/16 1:50⅕ft 6-5 ▲115 1 43 68 517 PrattH1 1250 53 Trailer 111 Kate's Silver 102 Over Ice 6
Aug14-458Rkm 1 1-8 1:57⅗ft 2½ ▲115 2 1h 31 56 PrattH2 1500 56 QueenEcho 103 WolfCreek 113 Esta 7
Jly 26-458Suf 1-70 1:46⅕ft 2½ ▲116 4 11 2h 2nk PrattH3 2000 74 Tiresome106On the D'ble 115D'yD'may 10
May22-457Nar 1-70 1:45 ft 4½ 111* 2 45 710 79 SanterJ1 2000 75 Davitt118Impregnable118Discouraged 7
May12-455Nar 3-4 1:13 gd 8½ 111* 7 85½ 87½ 77¾ SanterJ9 2500 74 MonoMiller111 TopTransit116 Innate 10
Oct. 5-445Rkm 1 1/16 1:50⅖ft 2½ ⧫117 3 42 43¾ 31 DriscollD2 2000 68 BlackThrush 109HighPlaid114Jelwell 7
Sep30-445Nar 1 1/16 1:46⅘ft 10 111 3 52½ 55½ 54½ Balz'ttiW2 3000 77 LittleBolo 104War Glenn 116 SirKid 7
June 15 Suf 3-4 ft 1:18h June 12 Suf 3-4 m 1:20⅖h June 8 Suf 3-4 ft 1:18h

To Town James * 108
Ch. g, 6, by Jamestown—Imperial Ebee, by St. Germans.
Breeder, W. Jones, Jr. 1946.. 3 0 1 0 $700
Owner, I. Gushen. Trainer, H. W. Fisher. $1.500 1945.. 9 0 1 0 $475
Jun13-461Suf 3-4 1:16⅖hy 7½ 108* 4 31½ 3¾ 2nk KeeneH5 2000 63 P't'lPilot106 PilatesDr'm112 R'w'dDsy 12
Jun 7-462Suf 3-4 1:12⅗ft 38 106* 5 45½ 45½ 46¾ PrevostR3 2000 75 GrayV'tory113 Cahors113 PatrolPilot 7
May28-465Suf 3-4 1:15⅖hy 40 113 5 66¾ 69 616 Het'gerG2 2000 52 Soulful 105 Don'sCo'nt 119 Cz'chLass 8
Nov14-451Rkm 3-4 1:16⅖hy 8 118 7 63¾ 1013 1016 MartinJ11 1400 54 Mianami 110 Hiccup 115 Nel'eMowlee 12
Nov 2-451Rkm 3-4 1:13⅖ft 15 113 7 86¼ 66 75 RogersC1 1400 80 Selmalad 118 Mianami 110 GardenPot 12
Oct27-451Rkm 3-4 1:17 hy 18 109* 6 22 11½ 22 McKeeverR4 1400 65 FoxyPr'ce108½ Mianami 107 PollyLou 12
Oct18-452Rkm 3-4 1:14 ft 15 111 4 21½ 2h 43½ Turnb'lW10 1250 78 Midluck 106 Attester 113 Foxy Prince 12
Sep 8-452Nar 3-4 1:12⅗ft 11 109*10 86¼ 119¼ 1210 MartinRJ7 1600 74 Templet 111Maximont 117Manipulate 12
Sep 6-451Nar 3-4 1:13⅕ft 2½ ▲108*11 1012 1010 97¼ MartinRJ8 c1250 74 ValdinaJoe 115Star ofPadula 113 Ticco 12
June 11 Suf 3-8 ft :37h May 25 Nar 1-2 ft :53⅗h May 22 Nar 3-4 m 1:18h

Midway Isle 103
Br. m, 5, by Action—Dreamy Isle, by Flight of Time.
Breeder. Miss Marie Krug. 1946.. 1 0 0 0 (——)
Owner, S. Appelstein. Trainer, J. J. Kelly. $1.500 1945..14 1 1 1 $770
Jun10-461Suf 3-4 1:13⅖ft 138 110 11 1214 1113 1117 NadeauJ5 2500 61 L'zyB'nes111 Win'c'p108 B'dw'yJim 12
Nov17-453Pas 6½ f 1:26⅖gd 18 118 3 57 79¾ 819 SageP1 600 JackRubens 116 Troon 113 Colesboy 8
Nov15-458Pas 1 1/16 1:59⅗m 54 117 3 21 25 518 SageP6 800 MaeWave106 MovingIn113 Bri'tB'ber 8
Nov 7-455Pas 1 1/16 1:54⅗ft 19 116 2 1½ 46½ 59½ SageP4 600 Exhibitor114 SeaLord113½Fash'nLady 8
Oct30-455Pas 6½ f 1:24⅖ft 19 119 4 69 610 614 PackerM2 700 Pomtonia111 Exhibitor114 Compton 8

Rear Guard (M) 101
B. m, 5, by Chance Shot—Fanny, by Stimulus.
Breeder. E. K. Thomas. 1946 . 1 0 0 0 (——)
Owner, I. Sax. Trainer, M. Katz. $1.500 1945 . 5 0 0 0 (——)
May28-461Suf 3-4 1:16 m 86 110 7 65¾ 927 935 RicksC2 2000 30 TwoDown117 NellieMowlee109 Maroc 9
Nov14-451Rkm 3-4 1:16⅖hy 52 115 11 106¾ 98 914 KerrL9 1400 56 Mianami 110 Hiccup 115 Nel'eMowlee 12
Nov 1-451Rkm 3-4 1:14⅗ft 72 110 7 106¼ 118¾ 1116 Hett'gerG8 1250 63 PassaGrille111 AllCharm104 Midluck 12
Jun.18 451Suf 3-4 1:14⅖sl 12 109 7 69½ 68½ 69¾ ChaffinC2 1250 63 GreyVic'y 107Noahvale118SeniorP'm 7
Jun 1-451Nar 3-4 1:13⅗ft 125 109 3 87½ 87 88¾ Turnb'lW7 1500 71 Br'nP'nt 108OverIce 115Flam'gHigh 12
May21-454Nar 3-4 1:13⅘ft 48 110 2 1½ 33 68½ T'nbullW8 1750 69 SureHit 110HighPriority 105RedFox 9
May 15 Nar 1-2 sy :53b

Bright World × 113
Ch. g, 7, by Universe—Bright Beauty, by Bright Knight.
Breeder, J. W. Dial. 1946 0 0 0 0 (——)
Owner, P. Andolino. Trainer, R. McKeown. $1.500 1945 11 2 1 0 $1,275
Oct31-453Pas 1 1/16 1:54⅘ft 4 118 1 3½ 45 68 C'rtneyR1 800 Cap'nBob115 FallBr'k118 O.of theRed 8
Oct26-455Pas 6½ f 1:25⅘m 8 113 2 69½ 616 514 PafundiA1 600 Fallbrook 118 Auletia 110 Sarsfield 8
Aug22-454M.F a 5-8 1:02⅕ft 6½ 118 5 56¾ 59½ 513 FairR6 800 B.Feathers116 V'aKate113 B.Wal'per 6
Aug15-454Pas 6½ f 1:25 ft 12 117 5 55½ 3½ 11 TorreyT8 1000 Gen.Planet110 Bellclap'er113 Pacifi'n 8
June 8 Suf 5-8 ft 1:03⅘h

Production (M) 106
Lt. b. c, 4, by Warcraft—Pretty Busy, by Busy American.
Breeder, J. L. McKnight. 1946 0 0 0 0 (——)
Owner, McKnight& Ducharm. Trainer, W. E. Resseguet. $1.500
Oct.10-441Tdn 3-4 1:20⅗m 9f 106 9 75 65½ 59¾ McC'd'nW2 1000 34 H'pyJo'n 113V'stib'la116M'sWolv'ne 12
Oct. 6-442Tdn 3-4 1:16⅗ft 12f 108 10 1011 1215 1218 McC'd'nW5 1000 46 Lucifer 113R'bowMiss 115Kingstone 12
Sep.15-443Det 5½ f 1:08 ft 10f 110 8 912 914 919 Dewh'stJ3 1400 59 B'woodBoy 111Vestibula 115Bl.Mate 10
Aug24-442Det 3-4 1:15⅖ft 47 113 10 1112 1121 1118 LeavittR2 1400 55 FayJo 110 Kingcella 115 Lucifer 12
June 16 Suf 5-8 ft 1:03⅖h June 11 Suf 3-8 ft :37h June 8 Suf 1-2 ft :50⅕h

Neotrist × 113
B g, 5, by Sweepster Bernita II., by Antivari.
Breeder H C Hatch 1946 . 9 0 0 0 (——)
Owner. Frances Stable. Trainer M. Level. $1.500 1945 21 1 2 3 $1.300
Jun 5-461Suf 1 3/16 2:02 ft 65 111 3 24 56 78½ T'nbullW9 1500 56 Oceanus 117 Pharfox 106 AbbotsMaid 10
May28-468Suf 1 1/16 1:53 hy 14 111 3 511 58½ 511 MartinJ1 2000 36 HalcyonBoy114 Br'nFlower109CuteEye 6
May 9-461Nar 1 1/16 1:50⅗gd 42 114 5 76 77½ 79½ McKe'rR10 1500 53 Texas Brier 112 Snazy 113 Multi Quest 12
Apr30-461Nar 1 1/16 1:53⅕hy 62 111 9 1015 1014 1025 NashR9 AlwF 25 Tracelette113 Esta 105 Abbots Maid 11
Apr22-462Nar 3-4 1:13⅘ft 18 114 4 88 97 87¼ T'nbullW6 1600 71 BrightArc 109 History 106 BlackAfrica 12
Apr 5-467Trp 1 1/16 1:47⅖ft 57 116 4 1112 1113 915 Str'geB3 2000 60 Carreau 105 Homer 116 SmoothGallop 12
Mar26-463Trp 1 1-8 1:55⅕ft 48 119 3 45 55½ 89¾ DeLaraA7 2000 54 Devil'sCrag114 Y'kBomb'r119 Cop'man 11
Feb 6-462Hia 1 3/16 2:00⅖ft 113 118 5 1414 1320 1320 SnyderWE8 2000 53 CashO.Boy113 FeltHat113 Pomp'usFox 14
June 10 Suf 3-8 ft :38h June 4 Suf 5-8 gd 1:04⅕h

Misrepresent 108
Ch m, 5, by Dartle—Distort, by Pharamond II.
Breeder H G Bedwell. 1946 . 3 0 1 1 $850
Owner, W R. Mitchell. Trainer. R. B. Carroll. $1.500 1945 5 1 1 2 $1.875
May31-461Suf 3-4 1:14⅕ft 2 ▲101* 1 44 42 33½ LafleurG7 2000 70 M'tieSue109 Caid'sBest111 EricKnight 11
May28-464Suf 3-4 1:16⅘hy 5½ 101* 2 22 21½ 23 LafleurG8 2000 58 NightEditor113 TossUp114 MadS'die 8
May 1-462Nar 3-4 1:14⅕ft 4 107 4 2nk 53¼ 711 ZehrF6 1400 65 AllCharm 106 NightEditor 112 Affair 12
Aug16-452Rkm 3-4 1:14 ft 3½ 111 3 43½ 32½ 32 Bal'ettiW9 1600 80 FairCall 104WhiteTime 115GardenPot 10
Jly 23-452Suf 3-4 1:12⅗ft 4 110 1 73¼ 51¼ 45¾ BerzJ8 2000 76 V'dinaGr'dy118Sal'sS'ter 108RoyalS'er 9
Jly 7-452Suf 3-4 1:13⅕sl 3 115 2 34½ 31⅓ 33 Balz'ttiW5 2000 76 AirBrigade 112 Prettyls 115 FairCall 7
Jly 2-454Suf 3-4 1:11⅘ft 3½ ▲113 5 52 4¼ 22⅓ Balz'ttiW9 2000 83 Chalara 112Phanatam 115Sal'sSister 9
Jun.27-452Suf 3-4 1:15⅕sl 2 ⧫111 3 1½ 11 1¾ Balz'tiW7 c1500 69 Maroc 120Fly theCoop120Mack'sD'm 8

Sun Talk 106
Br g, 4, by Sun Power—Table Talk. by Gnome.
Breeder Thorncliffe Stable. 1946 . 5 0 0 0 (——)
Owner. Mrs L. G. Cushing. Trainer, D G Davies. $1.500 1945 6 0 1 1 $525
Jun13-461Suf 3-4 1:16⅖hy 8½ 105*12 64 42¼ 53¾ Hu'reysJ2 2000 59 P't'lPil't106 ToT'nJ'mes108 Pil'tesD'm 12
Jun 4-461Suf 3-4 1:13⅖ft 31 106* 9 76½ 78 63¾ H'reysJ9 2500 74 B'gooLady109 GrayV'tory113 OverIce 12
May28-464Suf 3-4 1:16⅘hy 13 111 1 56 49½ 58½ RobartE6 2000 52 N'htEditor113 Misrepres't101 TossUp 8
May14-464Nar 3-4 1:13⅘ft 37 111 5 53 61¾ 62¾ RobartE6 2500 75 B'lldinger113 T'kingWays108 StarW'y 12
May 3-462Nar 3-4 1:13⅖ft 6½ 110 3 3½ 31½ 67¾ RobartE10 2000 72 B'ooLady107 St'myBill 110 B'wayJim 12
Aug16 454Rkm 3-4 1:14⅘ft 3 111 3 86¼ 74¾ 77¾ BasileM7 1500 70 M'nt'nRun111Fanciful 106R'ghShower 10
Jly 31 453Suf 3-4 1:13⅕ft 5½ 114 7 68 65⅓ 57⅓ MartinJ6 2500 71 W'zieLass 108Ecom'date110T'ddyLass 12

Siganar × 113
B h, 9, by Chatover—Sweepilla. by Sweep.
Breeder O F Woodward. 1946 . 8 0 1 0 $500
Owner, E. Siravo. Trainer, E. Siravo. $1.500 1945 21 3 1 4 $5,300
Jun13-468Suf 1 1/16 1:51⅗hy 18 111 2 2½ 99½ 1019 RobartE6 2000 35 D'dleBug114 Ch'nceCr'ss111 YleeBar 11
Jun10-468Suf 1 1/16 1:48 ft 24 112* 5 44½ 74½ 77½ TobinF6 1800 64 Ab'tsMaid106 Brevrome107 UncleMose 12
Jun 5-461Suf 1 3/16 2:02 ft 10 111 1 35 811 1016 MartinJ4 1500 49 Oceanus 117 Pharfox 106 AbbotsMaid 10
May29-461Suf 3-4 1:16 hy 4½ 113 8 65½ 87½ 810 SistoR8 2000 55 Jim'sJeanie 109 Hiccup 108 GreenLog 12
May22-461Nar 1 1/16 1:54⅗hy 3 111 5 59 43 57½ SistoR11 2000 35 Arab'sLady 107 Slappy 107 BobHi 12
May17-467Nar 1 1/16 1:47⅘ft 4½ 111 7 76 78 711 SistoR9 2250 66 Sunsp'k106 Josie'sPal 108 AnneAgain 10
May 9-462Nar 3-4 1:13⅕gd 9 114 7 32 31 2½ SistoR6 AlwF 80 WarSpy109 ThirdRail 114 PlayGreen'k 12
June 4 Suf 1-2 gd :52⅕h

2d Suf

5 1-2 FURLONGS. (Cocopet, July 17, 1943—1:04⅗—2—113.) Purse $2,500. 2-year-olds. Maidens. Claiming. Weight, 118 lbs. Claiming price, $3,500.

Chart Book Index No	Horse	Date. Track Rec.	Wt.	Today's Wt	Chart Book Index No	Horse	Date. Track Rec.	Wt.	Today's Wt
00565	Tree Land			118	98816	Aces Up			118
00671	*Mac Fetchit	Jun45 Suf 1:11⅖	108	110	99944	Flaming Dance			118
99944	*Eternal Gold			113	98816	Golden Chip			115
97181	*Sea Crest			110	00767	*Player Lee	Jun46 Suf 1:09⅕	112	113
99944	Likealady			115	97699	*Harriet's Gift			110
95263	*Panhandle			113	00767	Ellen's Gift	Jun46 Suf 1:10⅕	109	115
00767	Simiss	Jun46 Suf 1:11⅖	109	115					

Tree Land (M) 118
Ro. c, 2, by Hecla—Permanent, by Spanish Prince II.
Breeder, Ed. Potter Jr. 1946.. 1 0 0 0 (——)
Owner, J. Greener. Trainer, T. Jolley. $3.500
Jun12-462Suf 5-8 1:02⅖m 7½ 118 7 810 89¼ 813 FryeJW8 Mdn 60 Grouser 118 Hasher 118 Roll Two 8
June 11 Suf 3-8 ft :37⅖h June 9 Suf 1-2 m :50⅖h May 26 Suf 1-2 ft :49⅖h

Mac Fetchit (M) 110
B. f, 2, by Stepenfetchit—Clifton's Diana, by Coq Gaulois.
Breeder, L. M. Allen. 1946..10 0 1 3 $1,290
Owner, M. M. Schwebel. Trainer, J. Schwebel. $3.500
Jun13-464Suf 5½ f 1:09 hy 14 108* 3 57 56½ 512 TobinF8 Alw 59 HeresMe112 WiseBrunette117 Gemet 10
Jun 6-463Suf 5-8 1:00⅖ft 2½ 112* 7 44 43 37 LicausiJ4 Mdn 76 LadyPhara 117 Aghadee 117 Boxie 8
May27-463Suf 5-8 1:02 m 4½ 112* 7 54¾ 32½ 32½ TobinF5 Mdn 72 HeresMe 117 Coddle 112 LittleSpooky 8
May 7-463Nar 5-8 1:01 ft 15 112*10 96 63½ 32¼ TobinF6 Mdn 80 WiseBrun'te117 VeraCon'ly112 BigDot 12
May 1-463Nar 5-8 1:02⅖ft 14 112* 8 69 813 89¼ McG'w'nF3 Mdn 66 RedCorona 117 FondWish 117 BigDot 10
Apr17-462Trp 4½ f :54⅘gd 13 112* 3 32½ 32 23 TobinF7 Mdn 82 HairTonic120 Wh'lPl'yer112 Joe'sSun 9
Apr12-461Trp 4½ f :52⅘ft 48 117 7 43 45 511 MartinJ10 Mdn 84 MissMood 117 Uleta 117 MissSnip 10
Mar14-461Trp 4½ f :53⅖ft 125 117 12 1011 1011 911 DeLaraA9 Mdn 81 Straeth117 RedCor'na117 Look'tJester 12
Mar 6-461Trp 4½ f :53 ft 88 117 11 108¼ 1112 1012 DeLaraA7 Mdn 82 Mon'sM'ry117 V'aSa'ds117MelV'nOr'n 12

Eternal Gold (M) 113
Br. c, 2, by Eternal Bull—Zacata, by Zacaweista.
Breeder, Allen T. Simmons. 1946.. 5 0 0 1 $375
Owner, J. & A. Beattie. Trainer, J. Taylor. $3.500
Jun 5-464Suf 5-8 1:01⅖ft 4 118 1 43 54 56½ PollardJ7 5000 71 JanannW.110 Grouser118 C'bridgeFair 8
May20-463Nar 5-8 1:01⅗gd 14 118 7 54 45 43½ McK'verR2 Mdn 75 Belrate 113 AtomicWave 118 SeaTrail 12
May14-463Nar 5-8 1:00⅗ft 33 113 4 54½ 63½ 35† FavoriteJ8 Mdn 79 N'bleCycl'ps113 Gerh'm118 T'ddyTarn 9
†Dead heat.
May 6-463Nar 5-8 1:01 gd 22 113* 2 88½ 815 58½ McGo'nF2 Mdn 73 Mangohick 118 Buck C. 118 Gemsbrok 10
Apr30-463Nar 5-8 1:04⅖hy 5½ 118 11 1014 1013 1013 MooreG6 c4500 52 SambaSiren115 Halomer114 Dreaming 12
June 15 Suf 3-8 ft :36⅗h June 13 Suf 1-2 hy :53h June 1 Suf 3-4 ft 1:16⅕h

Sea Crest (M) 110
Br. f, 2, by Sea Captain—Innuendo, by Grand Time.
Breeder, F. W. Hooper. 1946.. 2 0 0 0 $145
Owner, Mrs. S. A. Ketchell. Trainer, W. E. Collins. $3.500
Apr26-463Nar 1-2 :49 sy 6 117 6 1h 75¾ 611 BreenJ3 Mdn 76 LittleStella 117 FleetWest 117 Walkup 12
Apr22-461Nar 1-2 :48⅕ft 45 116 9 87¾ 56 42½ BreenJ5 Mdn 88 Lookinrosey111 Gol'nChip111 Lit.Stella 10
June 16 Suf 1-2 ft :49h June 14 Suf 3-4 sl 1:18hg June 12 Suf 5-8 m 1:05⅖h

Likealady (M) 115
Ch. f, 2, by Sweep Like—Good Lady, by Good Advice.
Breeder, Mrs. S. T. Baxter. 1946.. 2 0 0 0 (——)
Owner, G. Masilionis. Trainer, C. McDonough. $3.500
Jun 5-464Suf 5-8 1:01⅖ft 40 115 7 87½ 88½ 814 Turnb'lW6 5000 64 JanannW.110 Grouser118 C'bridgeFair 8
May27-463Suf 5-8 1:02 m 9½e 117 4 66¼ 813 824 KeiperP1 Mdn 51 HeresMe 117 Coddle 112 MacFetchit 8
June 15 Suf 5-8 ft 1:05hg June 4 Suf 1-2 gd :50h May 25 Suf 1-2 ft :51h

Panhandle (M) 113
Blk. c, 2, by Colorado Lad—Horn Spring, by Eternal.
Breeder, W. D. Reynolds Trust. 1946 . 1 0 0 0 (——)
Owner, Reynolds Bros. Trainer, Clyde Locklear. $3.500
Mar 8-463O.P 3-8 :35⅗ft 4e 118 10 95¾ 88 PrattH5 Mdn 80 B'kWeaver118 MasicoLad118 D'bleLi't 10
June 16 Suf 5-8 ft 1:06h June 12 Suf 1-2 fm :50⅖h Mar 19 OP 1-4 ft :24⅕h

Simiss (M) 115
B. f, 2, by Sir Jim James—Whipstitch, by In Memoriam.
Breeder. S. D. Sidell. 1946.. 5 0 0 0 (——)
Owner, Ruth Sidell. Trainer, R. Cornell. $3.500
Jun14-463Suf 5½ f 1:08⅕ft 67 109½ 8 911 913 916 RogersC4 5000 59 S'mbaSiren109 C'geFair107 SunD'gie 9
Jun 5-464Suf 5-8 1:01⅖ft 22 115 5 53½ 76½ 713 KeiperP2 5000 65 JanannW.110 Grouser118 C'bridgeFair 8
Apr30-463Nar 5-8 1:04⅖hy 39 115 8 55½ 55¾ 55 SmithCW8 4500 60 SambaSiren115 Halomer114 Dreaming 12
Apr22-461Nar 1-2 :48⅕ft 36 116 2 45½ 711 79 SmithCW1 Mdn 82 Lookinrosey111 Gol'nChip111 Lit.Stella 10
Feb11-461Hia 3-8s :33⅕ft 80 117 13 1414 1418 W'dh'seH4 Mdn 80 D'tyRed117 Fille d'Orlean117 Pr'dR'ler 14
June 11 Suf 1-2 ft :52⅗h May 31 Suf 1-2 ft :49h May 23 HdG 3-8 ft :37b

Aces Up (M) 118
Ch. c, 2, by Pairbypair—Lucretia, by Sand Mole.
Breeder, Fred Foster. 1946.. 4 0 0 0 (——)
Owner, I. Gushen. Trainer, H. W. Fisher. $3.500
May24-463Nar 5-8 1:00⅘ft 27 110 4 55 76¾ 712 M'tinRJ4 4500 71 SambaSiren106 TheCl'ner107 Jan'nW. 8
Apr30-463Nar 5-8 1:04⅖hy 25 118 12 1217 1216 1116 RogersC12 4500 49 SambaSiren115 Halomer114 Dreaming 12
Apr23-463Nar 1-2 :48⅕ft 15 118 4 44¼ 47½ 79½ RogersC7 5000 81 Gemet 119 Dreaming 115 Penetrator 8
Apr20-461Nar 1-2 :49 ft 22 118 5 911 916 1015 RogersC5 Mdn 72 GayPet118 Gemsbok118 NobleCyclops 11
June 15 Suf 3-8 ft :38h June 11 Suf 3-8 ft :39⅕h May 31 Suf 3-8 ft :38h

Flaming Dance (M) 118
Dk. br. g, 2, by Airflame—Dance, by Light Brigade.
Breeder, Mrs. George Brown, Jr. 1946.. 6 0 0 0 $150
Owner, Good News Stable. Trainer, J. McGee. $3.500
Jun 5-464Suf 5-8 1:01⅖ft 23 118 4 76½ 66 69½ BreenJ3 5000 68 JanannW.110 Grouser118 C'bridgeFair 8
Apr30-463Nar 5-8 1:04⅖hy 5½ 114 9 67 68¾ 66½ BreenJ3 4000 58 SambaSiren115 Halomer114 Dreaming 12
Apr23-463Nar 1-2 :48⅕ft 18 118 5 76½ 712 48 BreenJ3 5000 83 Gemet 119 Dreaming 115 Penetrator 8
Apr 1-461Trp 4½ f :52⅕ft 104 118 9 1010 1112 1112 BreenJ5 Mdn 86 Strut Off 113 Tight Grip 118 Dispelled 12
Mar 8-461Trp 4½ f :53⅕ft 29 115 12 1217 1220 1220 BreenJ6 7500 73 Et'nalLove117 MintO'Morn115 Nangee 12
Feb12-461Hia 3-8s :34 ft 126 118 13 1413 1410 BreenJ8 10000 84 BigDemand115 Herbo118 PepperMill 14
June 11 Suf 1-2 ft :52⅕h May 31 Suf 1-2 ft :54h

Golden Chip (M) 115
Ch. f, 2, by Chip In—Flapper Kid, by Kid Hargrove.
Breeder. N. I. Casbeer 1946 . 14 0 3 3 $1,535
Owner, H. H. Haag. Trainer, J. Johnson. $3.500
May24-463Nar 5-8 1:00⅘ft 12 107 5 66 65¼ 69¼ SconzaH7 4500 74 SambaSiren106 TheCl'ner107 Jan'nW. 8
May17-463Nar 5-8 1:01 ft 7½ 110 2 68 815 914 Fr'klinE10 5000 68 L'kinrosey109 W't forMe113 C'b'geFair 11
May10-463Nar 5-8 1:02 ft 5 110* 1 21 3½ 32¼ BureauC9 5000 75 Dreaming115 Sweep'gBetty115 Borzoi 10
May 1-463Nar 5-8 1:02⅖ft 4 117 2 23 39 78¼ KeiperP8 Mdn 67 RedCorona 117 FondWish 117 BigDot 10
Apr22-461Nar 1-2 :48⅕ft 9½ 111* 1 22 22 21 McGo'anF2 Mdn 90 Lookinrosey111 LittleStella116SeaC'st 10
Mar15-463O.P 3-8 :34⅘sy 3½ 118 1 22 23 PiersonNL2 Mdn 89 MissB'ltro 118 Kenw'dBlitz 118 Sist'r 10
Mar12-463O.P 3-8 :36⅗ft 20 118 3 1h 2¾ BoucherJ2 Mdn 82 SweetKaye 118 Sistayr 118 MidVictory 11
Mar 7-463O.P 3-8 :35⅘ft 25 115 4 32 55¾ P'rs'nNL3 SplW 81 Bl'kDis'y115 M'ryMary118 MissMar'ta 10
Feb21-466F.G 1-4s :23⅖ft 3½ 116 4 31½ 52¾ BrooksS8 Mdn SingleGl'm116 BullDogMiss111 BigDot 9
Feb 8-465F.G 1-4s :23⅗gd 5 111* 8 1h 32½ KeeneH6 Mdn SeaPig'n116 B'lD'gMiss111 SingleGl'm 10

Player Lee (M) 113
Ch. g, 2, by Strolling Player—Fairlee, by Bright Knight.
Breeder, Audley Farm. 1946 . 3 0 0 0 (——)
Owner, H. G. Bedwell. Trainer, H. G. Bedwell. $3.500
Jun14-463Suf 5½ f 1:08⅕ft 20 112 2 76 65 55¼ SistoR8 5000 70 S'mbaSiren109 C'geFair107 SunD'gie 9
Jun10-462Suf 5-8 1:01⅕ft 84 118 9 54 64¾ 57 RogersC11 Mdn 72 FirstS'ntry113 G'dSw'p113 Oidenasai 12
May30-462Suf 5-8 1:03 sl 11 120 7 715 610 613 SistoR3 5000 57 TheCleaner117 Jan'nW.112 W't forMe 7
June 7 Suf 3-8 ft :38⅖h June 5 Suf 3-8 gd :36⅖hg

Harriet's Gift (M) 110
B. f, 2, by Halcyon Gift—Bright Wine, by Peter Hastings.
Breeder, Mrs. R. C. Hodge. 1946.. 3 0 0 0 (——)
Owner, Mrs. R. C. Hodge. Trainer, W. Renn. $3.500
May 6-461B.M 5-8 1:00⅘ft . 97 120 8 710 814 916 Pet'sonM5 Mdn 67 Patrish 120 Endowah 120 Gold Girl 12
Apr 3-461B.M 4½ f :55 gd 50 119 7 89½ 79 79¼ CorbettC7 Mdn 77 StylePrinc's119 End'wah119 VegasS'e 10
Feb21-461S.A 3-8s :33⅖ft 104 115 16 1413 1314 CorbettC5 Mdn 83 Dr'mCake115 WarMom't116 SeaSong 17

Ellen's Gift (M) 115
Ro. f, 2, by Halcyon Gift—Lucky Ducky, by Zacaweista.
Breeder, Philip Godfrey 1946 . 3 0 0 0 (——)
Owner, P. Godfrey. Trainer, T. W. Rearden. $3.500
Jun14-463Suf 5½ f 1:08⅕ft 17 109½ 7 87½ 88½ 810 T'nbullW7 5000 65 S'mbaSiren109 C'geFair107 SunD'gie 9
May10-463Nar 5-8 1:02 ft 23 115 6 86¾ 1014 916 MaschekF1 5000 61 Dream'g115 Sw'p'gBetty115 Gol'nChip 10
Apr26-463Nar 1-2 :49 sy 51 117 12 1213 1215 1220 NashR5 Mdn 67 LittleStella 117 FleetWest 117 Walkup 12
May 23 Nar 1-2 gd :52h

3d Suf

1 MILE AND 70 YARDS. (Accolade, July 3, 1936—1:41⅕—6—120.) Purse $2,500. 4-year-olds and upward. Claiming. Non-winners of a race at one mile or over since April 19. 4-year-olds, 118 lbs.; older, 120 lbs. Non-winners since May 25 allowed 3 lbs.; since April 19, 6 lbs.; in 1946, 9 lbs. Claiming price, $2,000.

Chart Book Index No	Horse	Date. Track Rec.	Wt.	Today's Wt	Chart Book Index No.	Horse.	Date. Track Rec.	Wt	Today's Wt.
00765	Fiddlestick			111	95900	Baying			106
99396	One Tip	Jan46 GP 1:45⅗	117	111	003793	Uncle Mose	Jun45 FP 1:46	102	111
00765	*Maroc			112	00159	Alcinous			111
00378	‡Murex	Jun45 Suf 1:46⅗	120	102	007722	Brevrome			104
00379	Winged Phariah			111	00675	*Ronald M.	Jan45 Trp 1:47⅗	109	104
00468	Thrax	Jun46 Suf 1:47⅗	113	109	00903	*Scotch Bread	Jun45 Suf 1:45⅘	116	106
00378	Calabozo	May45 Pim 1:49	111	111	00475	*Funrow	Dec45 GP 1:44	105	102
001592	Toss Up			114	004682	*Belco	Jun46 Suf 1:46⅖	106	106

Fiddlestick (M) 111
B. g, 5, by Hey Diddle Diddle—Esthonia, by Nassovian.
Breeder. Thos. E. Bragg. 1946.. 3 0 0 0 (——)
Owner, D. W. Hickey. Trainer, M. E. Costello. $2.000 1945 7 0 0 0 (——)
Jun14-461Suf 3-4 1:13⅘ft 160 106* 9 109¼ 1011 119¾ HanesE12 1500 66 Don'sC'nt111 Maeline113 Pomp'sFox 12
May22-461Nar 1 1/16 1:54⅗hy 71 107 3 48½ 914 99¾ BorsellV4 1500 33 Arab'sLady 107 Slappy 107 BobHi 12
May10-462Nar 3-4 1:13⅖ft 126 112 1 1012 1112 1113 BorsellV11 2500 67 NotTom'r'w105 LordVat't107 DevilsBit 11
Aug 3-452Suf 3-4 1:12⅘ft 92 110* 3 98¾ 1211 1213 BorsellV12 1250 68 FastTempo115Fly the Coop 115OverIce 12
Jly 21-452Suf 3-4 1:14 ft 17 113 9 56½ 98¾ 1112 TrentH7 1250 63 FastTempo 113Missmenow 106H'tickle 12
Jly 17-451Suf 3-4 1:13⅗sl 4e 113 6 53 74½ 813 BorsellV12 1250 64 WeezieLass 104Winecup 113RajKumar 12
Jly 6-452Suf 3-4 1:11⅘ft 46 108* 7 69½ 811 812 BorsellV4 2500 74 Richmond 108WiseDecis'n120Br'htArc 8
Jun.21-452Suf 3-4 1:14 gd 9½ 120 6 67 78½ 86 DeLuciaJ3 2500 9 Reclam'n 103R'nAb'ot120N't'sRew'd 8
June 8 Suf 1m ft 1:44h May 19 Nar 5-8 m 1:06⅘h

One Tip × 111
B. g, 8, by Brokers Tip Accotink, by Out the Way
Breeder. H. Rozier Dulany. 1946 . 3 0 0 1 $250
Owner, Mrs. C. Flack. Trainer, L. W. Johnson. $2.000 1945 9 1 1 1 $2,075
May30-468Suf 1 1-8 1:56⅕sl 5½ 114 1 65 78½ 813 ChaffinC2 1500 46 Spiritual 106 Pharfox 106 Brocade 8
Mar 6-462Trp 3-4 1:11⅕ft 29 115 12 1216 1216 1223 ChaffinC1 2000 66 Wiseshot110 R'ghHoney116 D'gerFlag 12
Jan15-461G.P 1-70 1:45⅖ft 3 ▲117 11 55½ 33½ 31¼ ChaffinC11 1500 77 Renraw 117 Dutchill B. 119 Miss Peg 12
Oct20-451Rkm 1 3/16 2:01⅗ft 6 117 6 45½ 53¾ 45 ChaffinC7 Alw 71 Missl'tify 106 WhatHap'd 112 Sunsp'k 10
Oct 8-458Rkm 1 1/16 1:51 hy 3 114 2 77 99½ 1016 ChaffinC3 1600 50 DarkShip 108 Sunspark 106 Oregon 11
Sep22-458Nar 1 1/16 1:46⅕ft 6 110 7 21 11½ 12½ ChaffinC11 1600 85 DarkShip 108 Esta 113 Sal'sSister 12
Sep 8-459Nar 1 1-8 1:54⅖ft 4 ▲112 8 31 2½ 3¾ ChaffinC10 1600 71 Chicona 113 Esta 111 Scarcanter 10
June 13 Suf 7-8 hy 1:37b June 7 Suf 3-4 ft 1:20⅖b

Maroc 112
B. g, 10, by Sting—Regency, by St. James.
Breeder. J. W Y Martin. 1946.. 4 1 0 2 $2,200
Owner, H. G. Bedwell. Trainer, H. G. Bedwell. $2.000 1945 15 5 2 0 $6,350
Jun14-461Suf 3-4 1:13⅘ft 9½ 111*12 85¾ 89 51½ GuytonT3 1500 74 Don'sC'nt111 Maeline113 Pomp'sFox 12
May28-461Suf 3-4 1:16 m 3½ 119 8 53¾ 312 314 SistoR5 2000 51 TwoD'n117 NellieM'lee109 W'n'sPride 9
May10-462Pim 3-4 1:15⅖ft 12 111*10 2h 1h 1½ Comb'tN6 2500 70 J'n'sStar111 Walt'rHa't119 R'ghHoney 12
Apr12-461Bow 3-4 1:15⅕sl 5 113 1 37½ 28 38¼ MedeirosT1 1500 68 Jons 114 Mack's Gem 109 Sunmoor 12
Dec12-454C.T a 3-4 1:17⅗gd 7 113* 6 68½ 713 720 Gar'sonB7 1000 T.MeMore118 H'dLoser118 G'ld'sTime 8
Dec 3-455C.T a 3-4 1:22 hy 8-5 ▲117* 6 76½ 76¾ 612 TolerE6 1250 Royal Fleet 116 Ted O. 122 Ashame 8
Nov20-452Pim 3-4 1:17⅖hy 4 116 6 56 43½ 45¾ Snell'gsA4 1500 54 Walt'rHaight 116 SeaPilot 116 Esc'lar 11
Oct 3-451Lrl 3-4 1:15⅕ft 3½ 115 6 31½ 21 23½ Snell'gsA4 1250 67 Counsellor118 L'tleBud115 FlyingJohn 12
June 17 Suf 1-2 ft :53b June 12 Suf 3-8 m :37⅖h June 10 Suf 1-2 ft :51⅗h

Murex

102 B. g, 4, by Mariel—Sea Shell, by Jean Valjean.
Breeder. E. K. Thomas. 1946.. 4 0 0 0 (——)
Owner, C. F. Herrmann. Trainer, R. Moore. $2.000 1945 24 1 0 0 $2,075
Jun10-46^{7}Suf 1 1/16 1:47⅘ft 73 109 3 7^7 10^{11}10^{12} OwensJ^4 2000 61 Skipper Z. 111 One Look 106 Joblots 12
Jun 4-46^{8}Suf 1 1-8 1:56 ft 30 109 7 4^6 8^{11} 8^{16} ZehrF^6 2000 44 Spiritual 114 WolfCreek114 King'sF'st 8
May15-46^{1}Nar 1 1-2 2:39⅖m 69 113 5 3^3 9^{13}11^{33} Rem'dF^{11} AlwF 14 J'kVennie111 Justinian II.113 Oceanus 12
Apr29-46^{7}Nar 1 1-8 1:55⅖gd 55 113 1 6^{4¼} 8^8 8^{14} Rem'h'dF^5 1800 53 Justin'nII.112 W'thown'g116 Sh'tFirst 10
Nov17-45^{8}Rkm 1 1-8 1:56⅖sl 33 108 3 2^{½} 4^4 4^{8¾} CanningW^6 1400 58 BoldNel'n120 R'manGov'r117Pat'nS'nt 11
Nov12-45^{3}Rkm 1 1-8 1:59 sy 25 111 7 6^8 5^9 6^{14} FatorM^7 1600 40 Sunspark 111 Neotrist 114 New Chum 7
June 1 Suf 1 1-8 ft 1:57h

Winged Phariah X

111 B. g, 8, by Misstep—Madelaine, by Agerglaube.
Breeder, Edith B. Nicholson. 1946 . 2 0 0 0 (——)
Owner. J. Arthur. Trainer. J. Arthur. $2,000 1945 . 4 0 0 0 $75
Jun10-46^{8}Suf 1 1/16 1:48 ft 50 111 8 9^{9½} 8^6 8^{7¾} ClaggettH^8 1800 64 Ab'tsMaid106 Brevrome107 UncleMose 12
Feb27-46^{7}O.P 1 1/16 1:46⅘ft 11 112 6 4^{7½} 6^8 6^{15} RootR^3 2500 69 Pig'nGold105 Sp'dyJosie105J'k'sPride 6
Sep17-45^{8}Lrl 1 1/16 1:48⅖m 18 117 5 6^{14} 7^{14} 7^{16} BasileM^5 2800 60 StarBack116 OneCent'y116 HighLeg'd 9
Aug13-45^{8}Rkm 1 1/16 1:48⅖ft 45 115 4 6^{11} 7^{10} 7^7 TammaroJ^5 3000 72 Ancipital 111 Aldridge 112½ Gen'lJack 7
Jun 5-45^{8}Del 1 1/16 1:46⅕ft 18 114 5 5^{9¼} 5^{7¼} 4^8 Tam'aroJ^5 3000 77 Fly'gJ'r118 MyMalcha108 Mor'coSir 5
May26-45^{8}Pim 1 1/16 1:49⅖sy 26e 115 10 11^{16}11^{14}11^{20} Tam'roJ^{12} 3250 51 Fi'tGirl 103Open'gBid 120L'dyDivine 12
June 8 Suf 3-8 ft :38h

Thrax (M)

109 Dk. b. g, 4, by Jacopo—King's Idyll, by Sir Gallahad III.
Breeder. Arthur B. Hancock. 1946. 3 0 0 0 (——)
Owner, J. Hazza. Trainer, J. Hazza. $2.000 1945 14 0 0 0 $240
Jun11-46^{1}Suf 1-70 1:46⅖ft 5½ 113 7 1^h 5^{3¼} 6^{5½} PeresJ^{12} 2000 67 TurkeyFeather 104 Belco 106 Slappy 12
Jun 1-46^{2}Suf 3-4 1:13⅕ft 98 120 8 9^7 8^{7¼} 8^7 PeresJ^2 Mdn 72 Bimont107 Co-Lawyer113 BigThicket 12
May23-46^{3}Nar 3-4 1:12⅖ft 128 114 12 11^{15}10^{14}11^{13} PerezJ^2 4500 72 Heyorta109 L'dy'sOrph'n113 E'syQuero 12
Oct29-45^{4}Jam 1 1-8 1:55⅕ft 15 107⁂10 11^{5¼}12^{16}11^{19} MillerP^{12} Mdn 49 I yComing109 Estate117 ChanceMorn 12
Oct19-45^{7}Jam 1 1/16 1:48 ft 97 111 1 4^2 6^{4¾} 5^{3¼}†PermaneR^1 3000 73 GunDeck 115 Dagger 115 Stager 12
†Placed fourth through disqualification.
Oct16-45^{3}Jam 1 1/16 1:48⅗ft 124 107⁂8 10^7 7^8 6^{9½} MillerP^{11} Mdn 63 HiMar'tta114 Ch'ceMorn114 WiseSun 12
Oct 6-45^{7}Jam 1 3/16 2:00⅖sy 33 107⁂7 7^{10} 7^{16} 7^{20} MillerP^9 Mdn 57 BackAt'ck114 ChanceMorn114 Dagger 10
Sep26 45^{3}Bel 1 1-8 1:53 ft 70f 106⁂9 11^{7¼}10^{6¼} 4^5 MillerP^8 2500 70 Histrionic114 ArmorB'rer114SunFl'me 14
Sep20-45^{3}Bel 1 1:41⅖gd 29 120 7 6^{3¾}11^{7¾}10^{13} AdairR^2 2500 54 Fr'isMarion114 Wherrie111 SlyMann'r 12
Sep13-45^{7}Aqu 7-8 1:27 ft 58f 119 8 12^{6¼}12^{10}12^{6¾} AdairR^7 Mdn 69 Wire Quest 119 Dagger 119 Coinella 14
May 23 Nar 5-8 gd 1:06h

Calabozo X

111 Ch g, 6. by Espino—Off Gold, by Polydor
Breeder Mrs Taylor Hardin. 1946 . 7 0 1 0 $550
Owner H M Simpson. Trainer H. M Simpson $2.000 1945 35 3 2 0 $3,210
Jun10-46^{7}Suf 1 1/16 1:47⅘ft 33 111 10 12^{11} 7^{7½} 7^{7¼} McK'erR^{12} 2000 66 Skipper Z. 111 One Look 106 Joblots 12
Jun 4-46^{8}Suf 1 1-8 1:56 ft 13 111 2 6^{6½} 6^{3½} 6^{7¼} McK'verR^3 2000 53 Spiritual 114 WolfCreek114 King'sF'st 8
May31-46^{8}Suf 1 1/16 1:48⅕ft 39 111 8 4^{4½} 3^{2½} 2^3 McK'erR^{11} 1500 68 Wherrie109 Texalite107½ Sc'tchBr'ad 12
May25-46^{8}Nar 1 1/16 1:47 ft 50 111 11 11^{14}11^{18} 9^{19} McK'erR^7 AlwE 62 Executive 107 OleWhiz 105 Bobtown 12
Apr30-46^{1}Nar 1 1/16 1:53⅕hy 27 113 6 8^{12} 8^{8¾} 7^{14} McK'v'rR^3 AlwF 36 Tracelette113 Esta 105 Abbots Maid 11
Apr22-46^{8}Nar 1 1/16 1:47⅘ft 51 106 5 7^{9½} 6^7 7^{14} McGo'nF^8 AlwF 63 Allpulch 118 MakeFast 103 OleWhiz 8
Apr 9-46^{8}Bow 1 1/16 1:49⅘ft 112 112 3 4^7 6^{7¾} 8^{11} Kirkp'kP^2 2500 61 Aldridge 114 Remolee 117 Subdue 9

Toss Up X

114 B g, 6, by Peace Chance—Charm, by Trompe la Mort.
Breeder Edgar Zantker. 1946 . 9 1 3 4 $3,640
Owner, Frances Stable. Trainer, M. Level. $2.000 1945 1 0 0 0 (——)
Jun 7-46^{3}Suf 3-4 1:13⅕ft 3 119 3 3^{2½} 1^h 2^{½} Turnb'llW^5 2000 78 NightEditor 119 BrightArc 114 Belco 10
May28-46^{4}Suf 3-4 1:16⅘hy 8-5 ▲114* 3 3^{3½} 3^{3½} 3^5 LicausiJ^4 2000 56 N'tEditor113 Misrepres't101 MadS'die 8
May14-46^{1}Nar 3-4 1:13 ft 6-5 ▲115* 2 5^5 4^{2½} 3^{1½} LicausiJ^2 AlwF 80 TwoD'wn111 R'ghSh'wer101 R'alS'ver 12
May 3-46^{3}Nar 3-4 1:13⅗ft 5 115* 9 5^{3½} 3^{1¾} 3^{2½} McG'w'nF^7 AlwF 76 Ten Oaks 113 Model Lady 105 Selcap 12
Apr17-46^{1}Trp 3-4 1:12⅘ft 2½ ▲115 1 2^h 1^1 1^1 JacobsJ^6 c1500 81 TheKiller 110 RoyalStew 113 Hemite 9
Apr15-46^{2}Trp 1 1/16 1:47⅘ft 1 ▲109* 1 1^{½} 2^{½} 3^{1½} B'tonMA^1 1500 71 HereGoes114 Chiclette114 Restoration 8
Apr10-46^{7}Trp 1 1/16 1:47⅕ft 6-5 ▲111* 1 1^{½} 1^{½} 2^h LicausiJ^9 1500 76 Matab 111 Mokup 114 GardenPot 9
Apr 4-46^{2}Trp 3-4 1:13 ft 29 118 6 2^2 2^{½} 2^h Str'geB^8 2000 80 A-thur J. 113 Heel Up 114 Nariah 12

Baying

106 B m, 6, by Sting—At Bay. by Gallant Fox.
Breeder W W Vaughan. 1946 2 0 0 0 (——)
Owner, Ruth Sidell. Trainer, R. Cornell. $2.000 1945 10 2 0 0 $3,400
Mar25-46^{7}Trp 1 1-8 1:53⅕ft 13 109* 5 9^{7½} 9^{9¼} 7^{13} McG'nF^4 5000 61 OneCentury114 Cadence119 F'ther-Bob 9
Feb16-46^{7}Hia 1⅛ tc 1:51⅖ft 29 108 6 8^{12} 6^{10} 9^{15} ScurlockO^9 Alw BelReigh 106 TopReward 115 BoldDan 12
Oct19-45^{6}Spt 1-70 1:50⅘ft 24 115 4 8^{19} 8^{25} 8^{32} PiersonNL^3 Alw Parasang 113 Volcano 113 SandStorm 8
Oct13-45^{8}Haw 6½ f 1:19 ft 13 113 8 8^{12} 8^{14} 8^{13} JessopJ^1 Alw 72 V'hose 114 Hollyman 112 Roi Rouge 8
Sep22-45^{9}Haw 1 1/16 1:49 sy 11 114 5 3^5 6^{14} 7^{15} MartinJW^{1}AlwE 56 Shut Eye 115 Diavolaw 112 BabyGold 8
Sep12-45^{4}Haw 6½ f 1:19⅕ft 5 111 4 4^4 5^{9½} 5^{8½} FayAL^2 AlwE 75 ShutEye 113FriskySpirit 113Maejames 6
Aug23-45^{6}Was 1¼ tc 2:03⅖ft 5e 109 3 1^1 2^2 10^{7¼} H'sw'thW^3 HcpS Take Wing 119 Layout 111 Sirde 12
Aug20 45^{8}Was 1 1/16tc 1:45 ft 2½ ▲112 4 1^h 1^5 1^2 M'rtinJW^9 c3500 ColeyBay 115Mr Danny107 Devil'sCrag 11
June 15 Suf 3-4 ft 1:18h June 7 Suf 3-4 ft 1:19h June 1 Suf 7-8 ft 1:31h

Uncle Mose X

111 B g, 8, by Transmute—Phoebe Snow, by Black Toney.
Breeder S L. Wooldridge. 1946 . 3 0 0 1 $300
Owner. M H. Karnes. Trainer, J. J. Kelly. $2.000 1945 10 2 0 1 $1,275
Jun10-46^{8}Suf 1 1/16 1:48 ft 11 113 1 1^2 1^{½} 3^{2½} FatorM^3 1800 69 Abbots Maid 106 Brevrome 107 Snazy 12
Jun 1-46^{4}Suf 3-4 1:13⅘ft 53 113 5 7^{7½} 7^8 6^{4¾} FatorM^1 Alw 71 CoHatter111 Fl'mingHigh119 Pha'tam 7
May 3-46^{3}Nar 3-4 1:13⅗ft 185 113 3 9^7 10^{7½}10^{8½} MalleyT^9 AlwF 70 Ten Oaks 113 Model Lady 105 Toss Up 12
Dec24-45^{8}G.P 1-70 1:50⅗hy 16 118 8 9^{32} 9^{29} 9^{40} TorresL^4 1500 12 Peacemaker 113 Reklaw 118 GoodAnte 9
Nov 2-45^{8}Rkm 1 1/16 1:49⅖ft 13 111 12 10^{10}12^{12}11^{15} BarberRL^{12} 1250 59 Over theDam108 Hemboss110 Siganar 12
Oct22-45^{8}Rkm 1 1/16 1:49 ft 30 112 10 9^{12} 8^{9½} 8^{11} FatorM^6 1600 65 PistolPete109 Trimdem114 GreyV'tory 10

Alcinous *

111 Ch g, 8. by Mate—Rare Bud, by Brown Bud.
Breeder John W Marr. 1946 . 3 0 0 0 (——)
Owner. Palm Tree Stable. Trainer, J. Brouse. $2.000 1945 17 2 1 1 $2,350
Jun 7-46^{3}Suf 3-4 1:13⅕ft 41 113 9 10^{11} 9^{6¾} 8^7 RobartE^8 2000 72 NightEditor119 TossUp119 BrightArc 10
May17-46^{8}Nar 1 3/16 2:00⅗ft 100 111 10 7^{8½} 7^{8½} 7^{13} J'kinsE^4 AlwF 63 J'stinianII.113 Tr'celette118 Noahvale 12
May 9-46^{2}Nar 3-4 1:13⅕gd 137 114 12 12^{13}11^{12}11^{14} JenkinsE^1 AlwF 67 War Spy 109 Siganar 114 Third Rail 12
Nov10 45^{2}Rkm 1 3/16 2:02⅗ft 9 107‡ 7 8^9 8^{10} 8^{11} NadeauJ^6 1250 60 Step Up109 R'manGov'r110 S'venHills 8
Oct30-45^{8}Rkm 1 1-8 1:55⅗ft 12 111½ 2 8^{8½} 8^{6¾} 6^{6½} CourtneyG^1 1250 64 Brocade 101 Gall'ntAgent 115 StepUp 10
Oct25-45^{8}Rkm 1 3/16 2:08 m 11 112 6 6^{17} 6^{16} 6^{18} Het'gerG^6 1250 26 Bellcl'per118 Halc'nBoy115Inf'tQueen 6
Oct18-45^{8}Rkm 1 1-8 1:56 ft 10 107‡10 10^{12} 9^{16} 9^{16} NadeauJ^1 1250 53 Texalite108 PistolPete112 RoundClock 10
June 14 Suf 3-4 sl 1:19⅖h

Brevrome

104 B f, 4, by Brevity—Grace Carome, by Carom.
Breeder. Paragon Stable. 1946. 4 0 2 1 $1,400
Owner, Pine Tree Farm. Trainer, A. Pupino. $2.000 1945 8 1 0 1 $1,550
Jun14-46^{8}Suf 1 1/16 1:47⅗ft 8½ 106½ 6 7^{5¾} 4^3 2^{1½} MelocheT^6 2500 76 OneLook 106½ LuckyIrish 111 Jelwell 10
Jun10-46^{8}Suf 1 1/16 1:48 ft 2½ ▲107 2 2^2 2^{½} 2^{½} MelocheT^1 1800 71 AbbotsMaid 106 UncleMose 113 Snazy 12
Jun 7-46^{8}Suf 1 1-8 1:53⅗ft 8 104 6 3^{6½} 5^4 5^{4½} ChaffinC^8 Alw 67 Noahvale 112 Bellsboro 110 Wherrie 10
May14-46^{8}Nar 1 1/16 1:48⅕ft 14 107 8 2^{1½} 3^3 3^{3¾} ChaffinC^5 AlwF 71 Splinter109 MakeFast110 AbbotsMaid 12
Oct26 45^{7}Rkm 1 1/16 1:53⅖m 6 111 4 5^6 4^8 3^{9½} ChaffinC^2 2500 44 TaxiKing111 RedBush108½ Boonyard 5
Oct22-45^{7}Rkm 1 1/16 1:50⅗ft 4 110 3 2^{2½} 2^h 1^{1½} Het'gerG^3 c1500 68 Boonyard 114 Yaf 106 Green Log 7
Sep28-45^{4}Nar 3-4 1:13⅘gd 17 112 9 9^{16} 8^{18} 7^{11} ChaffinC^8 Mdn 67 Sibsis 107 Swag 112 Penny Packer 12
June 4 Suf 1m gd 1:46⅗h May 30 Suf 5-8 hy 1:10b

Ronald M.

104 B. g, 4, by Chance Shot—Asianna, by Wise Counsellor.
Breeder Fred A. Burton. 1946 . 4 0 0 0 (——)
Owner. I. Gushen. Trainer, H. W Fisher. $2.000 1945 20 1 0 2 $675
Jun13-46^{8}Suf 1 1/16 1:51⅗hy 99 107* 4 4^1 4^{2½} 5^{6½} GuytonT^{11} 2000 47 D'dleBug114 Ch'nceCr'ss111 YleeBar 11
May31-46^{8}Suf 1 1/16 1:48⅕ft 62 107*11 8^{11} 7^{6½} 7^9 LicausiJ^{12} 1500 62 Wherrie 109 Calabozo 111 Texalite 12
May27-46^{8}Suf 1 1/16 1:51 m 49 105 8 8^{8½} 9^{14} 9^{12} PrevostR^7 2000 45 Jack Vennie 117 Texalite 107 Funrow 10
May21-46^{1}Nar 3-4 1:14⅗m 107 105*12 9^9 7^7 7^{11} PrevostR^9 AlwF 63 Fl'mingHigh117 Fl'ngHero115 History 12
Nov14-45^{7}Pas 1 1-8 2:04⅕sy 17 110 6 6^{23} 6^{22} 6^{27} CoucciT^5 800 Affair 113 BestSuit 112 DollarSign 7
Nov12-45^{8}Pas 1 1/16 1:53⅗sy 6 110 5 3^{3¼} 3^5 4^{9½} Billing'nW^5 800 Spanpeen 116 Mesella 112 EnidO. 6
June 16 Suf 7-8 ft 1:31h June 10 Suf 1-2 ft :52⅕h

Scotch Bread X

106 Br g, 9. by St. Andrew—Nourishment. by Manna (England)
Breeder. Charles H. Thieriot. 1946.. 6 0 0 1 $440
Owner, J. A. Koury. Trainer. V. Oden. $2,000 1945 10 2 0 1 $2,250
Jun15-46^{2}Suf 1 3/16 2:01⅘ft 33 107* 4 6^5 6^8 6^7 TobinF^1 1800 59 Lassagria114 Snazy106 Magnesium 8
Jun11-46^{1}Suf 1-70 1:46⅖ft 7½ 106*11 10^{9¼}10^{13}10^{14} GuytonT^{11} 2000 59 TurkeyFeather 104 Belco 106 Slappy 12
May31 46^{8}Suf 1 1/16 1:48⅕ft 8 106* 7 2^2 2^2 4^4 GuytonT^9 1500 67 Wherrie 109 Calabozo 111 Texalite 12
May24 46^{8}Nar 1 3/16 2:00⅘ft 3½ 105* 6 7^{8½} 8^{11} 8^{15} KeeneH^5 1500 60 H'ricaneYank113 LucyS.108 St'myBill 12
May 8 46^{8}Nar 1 1/16 1:51⅗sy 16 105*10 2^3 4^{3½} 3^5 KeeneH^{12} AlwF 53 Cee Raf 113 Bob Hi 110 Peacemaker 12
Apr25 46^{8}Nar 1 1/16 1:50 ft 9½ 113 12 8^{8¾}10^{14}10^{12} Ever'leL^7 1500 54 Cee Raf 111 Slappy 111 Sunny Betty 12
Sep12 45^{8}Ran 1-70 1:46⅗ft 9-5 ▲112 9 10^{12} 9^{7½} 8^{8¾} LicausiJ^4 1000 63 HighStand'd 113BartsP'de114½Farcic'l 10
June 7 Suf 1-2 ft :51⅖h

Funrow *

102 Dk br f, 4, by Arabs Arrow—Ideal Fungi, by Apprehension.
Breeder. Baylor Hickman. 1946 12 2 0 1 $3,245
Owner, W. W. Snyder. Trainer, E. A. Summers. $2,000 1945 27 2 4 6 $2,770
Jun11-46^{8}Suf 1 1/16 1:48⅗ft 21 113 4 4^{4¼} 6^4 7^{9¼} DurandoC^3 Alw 60 Mianami 115 Noahvale 112 Bellsboro 8
Jun 3-46^{8}Suf 1 1-8 1:54⅘gd 7½ 108* 5 3^{1½} 6^5 6^{11} OwensJ^8 2000 55 Res'uteII.120 TragicEn'g112 Br.Flow'r 10
May27-46^{8}Suf 1 1/16 1:51 m 7½ 108 1 1^h 3^{1½} 3^3 KeeneH^2 2000 54 Jack Vennie 117 Texalite 107 Pharfox 10
May 6-46^{8}Nar 1 1/16 1:48⅖gd 5 106* 3 2^1 4^4 4^7 McGo'nF^1 2000 67 Err'tLass114 WolfCreek111 ShootFirst 8
Apr18 46^{7}Trp 1 1/16 1:48⅕ft 5e 110* 3 2^2 9^{6½} 9^{9¼} Hufn'gelG^6 2000 62 ProspectBoy121 Homer116 War's-Dun 9
Apr10-46^{8}Trp 1 1/16 1:47⅗ft 4 106* 1 1^1 1^{½} 1^{nk} LicausiJ^7 1500 74 R'ghKid110 War's-Dun110 P'zzleOver 10
Apr 5 46^{2}Trp 3-4 1:11⅘ft 44 106* 3 7^{3¾} 6^{4¼} 8^{7¼} Nod'seR^5 2000 79 PerfectCh'rge116 Westler111 NoQuota 12
Mar29 46^{1}Trp 3-4 1:11⅖ft 16 103* 6 5^5 7^{5¾} 8^{9¾} GarzaE^3 2000 78 Ten'seeMaid109 Rel'bSis107 Dissident 10
June 17 Suf 1-2 ft :53b May 26 Suf 1-2 ft :53⅖h

Belco (M)

106 Dk br g, 5, by Plea—Insco Belle, by Insco.
Breeder Mrs James F Bragg. 1946 . 7 0 2 0 $1,200
Owner, R. L. Salvatore. Trainer, E. E. Miles. $2,000 1945 13 0 0 1 $175
Jun11-46^{1}Suf 1-70 1:46⅖ft 10 106* 5 2^h 2^h 2^h KeeneH^4 2000 73 TurkeyF'ther104 Belco106 Pyrot'hnic 12
Jun 7-46^{3}Suf 3-4 1:13⅕ft 7½ 108* 7 4^{3½} 4^2 4^4 GuytonT^3 2000 75 NightEditor119 TossUp119 BrightArc 10
May29-46^{1}Suf 3-4 1:16 hy 19 113 5 5^4 7^{4½} 7^{9¼} CoronaM^6 2000 56 Jim'sJeanie 109 Hiccup 108 GreenLog 12
May24-46^{1}Nar 3-4 1:13⅖ft 14 112 9 5^{4½} 5^3 5^{3¼} CoronaM^1 AlwF 77 ReighStar112 Ni'tEditor112 Neverfret 12
May10-46^{1}Nar 3-4 1:14⅕ft 25 113 10 5^4 3^{1½} 2^n CoronaM^8 1500 76 AllCh'm105 HastyMil'n115 LastFr'tier 12
May 1-46^{2}Nar 3-4 1:14⅕ft 39 115 7 8^3 6^{4¼} 5^{8¼} CoronaM^5 1600 68 AllCharm 106 NightEditor 112 Affair 12
Apr23-46^{5}Nar 3-4 1:13⅘ft 48 114½ 7 6^{4½} 7^5 6^{8¾} CoronaM^{10} 2500 69 ChanceSord107 OutFront114 NeatKee 10
Nov16 45^{4}Rkm 3-4 1:16⅗hy 18 111 7 8^8 9^{10} 9^{15} NadeauJ^3 1250 54 White Time 111 Hiccup 108 Gay Elf 9
Nov12-45^{1}Rkm 3-4 1:15⅕sy 46 111 11 10^{7¼} 8^9 8^{10} DeLuciaJ^2 1600 66 BayCarse114 GloriousSec104 Primarily 12
May 20 Nar 1-2 gd :51⅖h

4th Suf

1 MILE AND 70 YARDS. (Accolade, July 3, 1936—1:41⅕—6—120.) Purse $3,000. 3-year-olds. Allowances. Non-winners of two races. Weight, 118 lbs. Maidens allowed 6 lbs.

Chart Book Index No	Horse.	Date. Track Rec.	Wt.	Today's Wt.
00672^3	*Chevalier			113
00564	Johnstown Kid	Jun46 Suf 1:50⅖m	118	112
00769	*Queen Isabella	May46 Nar 1:46⅕	108	108
00375	Townhouse	Jun46 Suf 1:46⅖	115	118
00570^2	Chance Player			118
00766	*Speedy Fellow			107
00469	Dual Purpose	Oct45 Jam 1:47⅘sy	111	112
99839	Cash Reward			118
00375^2	Bimont	Jun46 Suf 1:45⅖	115	118

Chevalier

113 B. c, 3, by Blenheim II.—Perfect Dear, by Sir Gallahad III.
Breeder, Greentree Farm. 1946.. 5 1 1 1 $3,175
Owner, D. Weissberger. Trainer, J. F. Laboyne. 1945.. 7 0 1 2 $1,620
Jun13-46^{5}Suf 3-4 1:13⅖hy 8½ 114 6 5^{6½} 5^5 3^8 SeaboG^4 Alw 70 Fl'gDrill 115 M'lCav'no107 BigBr'ther 11
Jun 4-46^{4}Suf 3-4 1:12 ft 8-5 ▲115*11 5^{6½} 4^{4½} 2^5 LicausiJ^7 Alw 80 Fore andAft120 Lin'dBlue120 HisDau'r 11
Apr23-46^{6}Jam 1 1/16 1:46⅘ft 13 117 3 5^5 5^{8¼} 5^{10} McCr'ryC^4 Alw 72 Daralet 117 Misleader 119 Joaljoy 7
Apr17-46^{5}Jam 3-4 1:12⅘ft 2½ 116 1 5^{6½} 5^7 6^9 ArcaroE^2 Alw 74 HiredMan 113 GladTime 113 BlueMill 9
Apr 9-46^{3}Jam 3-4 1:14⅖ft 2 ▲120 2 2^h 1^{½} 1^1 ArcaroE^3 Mdn 75 BlueBadge120 ChanceThr'd120 Station 13
Oct 3-45^{4}Bel 1 1:39⅕ft 42 106 9 10^{9½}10^{15}10^{15} Perm'eR^1 ScwS 63 MarineVict'y116 StarPilot122 Mahout 10
Sep27-45^{1}Bel 7-8 1:25⅗ft 4 116 1 2^{nk} 1^h 2^n ArcaroE^{11} Mdn 81 RoundView116 Lovat116 BeyondReach 11
June 17 Suf 1-2 ft :51h June 12 Suf 3-8 m :38h June 9 Suf 1-2 m :50h

Johnstown Kid (M)

112 B. g, 3, by Johnstown—Sekhmet, by Sardanapale.
Breeder. Belair Stud. 1946..12 0 1 1 $750
Owner, Frances Stable. Trainer, M. Level. 1945..11 0 1 1 $840
Jun12-46^{1}Suf 1-70 1:48⅗m 10 118 6 3^2 4^{3½} 5^9 SistoR^3 Mdn 53 Jellico 111 Co-Lawyer 118 CabbieBoy 9
Jun 6-46^{1}Suf 3-4 1:13⅖ft 11 120 11 11^{11} 9^{5½} 9^{8¾} T'nbullW^3 5000 69 HappyPat120 B'ckSerg'nt115 S'shade 11
May31-46^{2}Suf 3-4 1:13⅗ft 13 112 6 6^{6½} 6^{5¼} 3^{3½} DanielsA^4 c3000 73 LocalF'ce107½ H'pyPat111 Gr'nGard'n 9
May28-46^{2}Suf 3-4 1:17⅖hy 7 120 9 10^{10}10^{14} 8^{11} DanielsA^9 Mdn 47 BettyQueen115 HappyPat115 Bimont 11
May13-46^{2}Nar 3-4 1:13⅖ft 10 110 10 8^{9½} 5^{7½} 5^9 McGow'nF^3 Alw 71 Gray Star 112 Captain Bono 112 I Did 11
Apr12-46^{2}Jam 3-4 1:14⅗ft 3½ 108‡ 1 1^h 1^h 5^{¾} McG'w'nF^2 4000 73 Pete'sBest116 Mr.Chap112 KingPr'tty 14
May 24 Suf 1-2 ft :53⅖b

Queen Isabella

108 B. f, 3, by Brown King—Isabella, by Spanish Prince II.
Breeder. Mrs. Joe W. Brown. 1946.. 9 1 0 1 $2,125
Owner, R. Albernetti. Trainer, H. McDowell. 1945 13 0 0 1 $300
Jun14-46^{5}Suf 1-70 1:45⅘ft 16 109 10 9^8 6^{3¼} 5^{5¾} DeLuciaJ^7 5000 70 Jellico 109 PeaceTalk 107 MelCrosby 10
May30-46^{3}Suf 1-70 1:47 sl 11 115 1 4^{3½} 4^{4½} 4^{9½} DeLuciaJ^3 Alw 60 JingleJangle120 IronPenny113 SirBob 8
May23-46^{4}Nar 1-70 1:45 ft 30 108 12 5^5 4^{6½} 4^{5½} DeLuciaJ^4 Alw 78 ColdBlast109 JingleJ'gle111 Mul'ngar 12
May10-46^{4}Nar 1 1/16 1:48 ft 21 110 1 6^7 4^5 3^{4½} DeLuciaJ^2 AlwE 71 Fandango110 EllenValj'n106 Excel'nce 7
Mar25-46^{8}Trp 1 1/16 1:46 ft 8 111 1 5^{7½} 5^{12} 5^{15} BenitezO^3 c2750 67 Crisis 109 Jellico 110 Lady Cavite 12
Mar15-46^{2}Trp 3-4 1:13⅕ft 2½e 107*10 9^{8¼} 4^3 1^{nk} MartinRJ^4 c2000 79 GreenCrystal 112 L'tern112 HairanB't 12
Mar 5-46^{1}Trp 3-4 1:11⅘ft 60 105* 7 7^{5½} 5^{6½} 4^4 ManleyS^3 2500 82 Petrose Girl 110 For'r at It 105 Jellico 12
Jan10 46^{4}G.P 1-70 1:45⅕ft 74 112* 7 10^{11} 9^{10} 8^{10} ManleyS^4 Mdn 69 Ind'nPlains117 JetPlane112 Willow'k 12
Jan 4-46^{5}G.P 1-70 1:46⅕sl 68 113½ 5 8^{14} 8^{17} 8^{18} StrangeB^1 Alw 56 Foxglove 107 Proposition 117 Jacopian 8
May 19 Nar 5-8 m 1:08b

Townhouse

118 Br g, 3, by Sun Beau—Floranada, by The Porter.
Breeder, Christopher T. Chenery. 1946.. 6 1 1 1 $2,480
Owner, C. T. Chenery. Trainer, J. H. Hayes. 1945.. 6 0 0 1 $240
Jun10-46^{4}Suf 1-70 1:45⅖ft 11 115* 9 7^8 7^6 6^5 GuytonT^5 Alw 73 IronPenny 120 Bimont 115 HappyPat 9
Jun 1-46^{1}Suf 3-4 1:13⅗ft 5 107* 9 3^{1½} 2^h 1^{½} GuytonT^2 Mdn 77 Bl'kTem'st112 Sunc'd115 Highl'dMiss 12
May22-46^{3}Nar 1-70 1:48⅗hy 4 113* 7 3^{3½} 2^6 2^4 LicausiJ^7 Mdn 62 Unmask 113 Jellico 113 FlyingJim 12
May 9-46^{4}Nar 3-4 1:14⅗ft 4 118 9 4^{¾} 6^{3¾} 5^4 MaschekF^1 Mdn 70 WatchW'd118 SureSl'py108 Lin'dT'bby 12
May 2-46^{4}Nar 3-4 1:14 ft 3 ▲118 7 4^{1¾} 4^{1½} 3^3 PrattH^2 Mdn 74 C'rolineK'g118 B'tyQu'n113 Pl'fulJane 12
Apr22-46^{3}Nar 3-4 1:13⅖ft 21 118 7 3^8 4^{4½} 4^{3¼} PrattH^2 Mdn 77 Sandlapper118 Pr'ceCanter118 Gallong 12
June 17 Suf 3-8 ft :38⅖h May 21 Nar 1-2 ft :51h

Chance Player *

118 B. c, 3, by Chance Play—Sister Tige, by Bud Lerner.
Breeder. H. C. Ragan. 1946.. 5 0 2 0 $1,030
Owner, Mississauga Stable. Trainer, F. Gilpin. 1945.. 8 1 1 2 $950
Jun12-46^{7}Suf 1 1/16 1:48⅗m 46 111 3 1^{1½} 1^{1½} 2^n RogersC^3 Alw 69 Colinova 112 Land'nSea 109 Kendor 6
Jun 8-46^{6}Suf 1 3/16 1:57⅗ft 80 102 6 5^{6½} 5^{6¾} 5^{16} McM'nG^3 HcpS 71 Cable109 BlueYonder109 GayM'nbeam 6
Jun 4-46^{3}Suf 3-4 1:13⅗ft 9½ 120* 7 6^{7¼} 5^{4½} 5^{2½} LicausiJ^5 Alw 74 BettyQueen115 Myshirley115 NavyFl'r 11
May27-46^{5}Wdb 3-4 1:15 gd 4-5 ▲115 5 8^{10} 5^{2¾} 7^{5½} ParisoN^{10} Alw LadyCavite 111 ComicalDee 110 Tegan 10
May22-46^{5}Wdb 3-4 1:13⅗ft 2½ 115 6 6^{3¾} 3^{¾} 2^n ParisoN^1 Alw Plat'mSands115 Hemflag112 SunQu'n 6
Nov 8-45^{5}C.D 3-4 1:13⅕ft 40 113* 8 11^7 12^{11}12^{11} Sul'anT^1 Alw 70 RoscoeGoose 118 Mon'sBoy 118 Trixie 12
Nov 1-45^{3}C.D 3-4 1:14⅕ft 8½ 110* 2 2^2 2^1 6^4 FayAL^6 3500 72 Tetramore 110 HastyParley 107 Muzz 11
Aug31-45^{4}R.D 3-4 1:13⅖ft 6½ 111 5 5^{4½} 4^1 3^{4¾} MolbertJ^7 Alw 75 TempoBel 108SunUmber113J'ileeGem 8
June 17 Suf 1-2 ft :51h

Speedy Fellow (M)

107 Ch. g, 3, by Dunlin—Speedy Dolly, by Westwick.
Breeder, Mrs. Elizabeth Nesbit. 1946.. 4 0 0 0 (——)
Owner, Tarzilla & Strazzula. Trainer. E. E. Miles.
Jun14-46^{2}Suf 3-4 1:13⅗ft 17 115* 4 4^4 5^{4½} 7^{5½} KeeneH^6 Mdn 71 Han 115 Sunclad 120 Sunshade 12
May23-46^{4}Nar 1-70 1:45 ft 127 112 6 7^{7½} 9^{13}10^{19} CoronaM^1 Alw 65 ColdBlast109 JingleJ'gle111 Mul'ngar 12
May13-46^{2}Nar 3-4 1:13⅖ft 29 112 5 4^{4½} 9^{13} 9^{14} CoronaM^1 Alw 66 Gray Star 112 Captain Bono 112 I Did 11
May 7-46^{5}Nar 3-4 1:12⅗ft 58 112 2 3^2 4^{3½} 7^{6¾} CoronaM^1 6000 77 CaptainDave113 Pooka117 JackieBabs 9
June 7 Suf 1-2 ft :53b

Dual Purpose (M)

112 B g, 3, by Wise Counsellor or Deliberator—Bluette, by Lovely Manners.
Breeder, Mrs. James L. Dodge. 1946.. 5 0 0 0 (——)
Owner, A. R. Gartner. Trainer, B. E. Chapman. 1945 13 0 0 4 $1,060
Jun11-46^{2}Suf 3-4 1:13⅖ft 40 113* 9 10^{13} 8^{8½} 7^{5½} OwensJ^6 Mdn 72 Babomac108 Willowmark108 BillyP'ry 11
May14-46^{2}HdG 3-4 1:14 sy 36 117* 9 12^{17}12^{18}11^{18} SkinnerJ^8 Mdn 59 BullSession122 Neddiecan122 I Believe 12
Apr23-46^{3}HdG 3-4 1:12⅗ft 53 120 10 11^{13}10^{13} 8^9 MoraH^2 Mdn 75 CedarBrand 120 Thwarted 120 Diva 12
Apr15-46^{2}HdG 3-4 1:13⅗ft 57 120 8 9^6 11^{16} 6^{11} MoraH^9 Mdn 68 Natchez120 Fl'shBurn120 R'gerMosby 12
Apr 6-46^{2}Bow 3-4 1:14⅖ft 58 114 11 12^{12}12^{14}11^{17} John'nWL^8 Alw 63 BarryM. 119 Sunhelio 114 UnderCover 12
Oct17-45^{2}Jam 1 1/16 1:48⅖ft 62 113 12 10^{14}10^{13}10^{12} MayT^7 10000 62 Harem113 Liquidator111 Highf'tidies 12
Oct 9-45^{2}Jam 1-70 1:46 sy 27e 115 11 10^{9¼} 9^{10} 8^{7¼} MayT^9 8000 72 Russ'nAction119 Harem110 Newsc'ter 12
Oct 5-45^{3}Jam 3-4 1:11⅗ft 23 116 14 14^{18}10^{14} 7^{14} MayT^{13} Mdn 75 Alam'd116 Pebble'sHabit116 BlueMill 14
June 16 Suf 1-2 ft :50⅖h

Cash Reward

118 B. g, 3, by Reaping Reward—Evening Tide, by Bull Dog.
Breeder, Coldstream Stud. 1946.. 2 0 0 0 (——)
Owner, M. Wexler. Trainer, J. McGee. 1945.. 3 1 0 0 $1,600
Jun 4-46^{3}Suf 3-4 1:13⅗ft 7½ 113‡ 5 10^{12} 7^9 6^4 HanesF^3 Alw 73 BettyQueen115 Myshirley115 NavyFl'r 11
May11-46^{4}Nar 3-4 1:12 ft 9e 104* 3 7^{4¾} 8^{6¼} 8^{7½} HanesF^5 Alw 79 Midw'ySun112 Lab'laye117 E'yReeli'g 8
Sep11-45^{2}Nar 5½ f 1:06⅕ft 5 110* 8 6^{5½} 5^{4½} 4^{3½} MartinRJ^1 Alw 83 Disd'mo 115GayM'nb'm111Linw'dJack 11
Aug23-45^{3}G.S 3-4 1:14⅕ft 7-5 ▲113* 4 2^h 1^{1½} 1^2 M'tinRJ^{12} 7500 76 GrayStar 110 LostMate 118 Airily 12
Aug 7-45^{3}G.S 3-4 1:14⅘sl 27e 113* 4 5^6 4^{2¼} 4^3 M'rtinRJ^{10} Mdn 70 AngryCohort 118 Sgt.Abe 118 Hay-Jay 10
June 15 Suf 1m ft 1:52b June 13 Suf 3-8 hy :41b June 8 Suf 5-8 ft 1:06⅗h

Bimont

118 Ch. g, 3, by Bitter Berry—Montmary, by Ormont.
Breeder, James Farley. 1946.. 3 1 1 1 $2,525
Owner, R. G. Smith. Trainer, A. Pupino. 1945 . 3 0 0 0 $100
Jun10-46^{4}Suf 1-70 1:45⅖ft 7 115* 7 6^7 4^3 2^h OwensJ^3 Alw 78 IronPenny120 HappyPat115 RosyMorn 9
Jun 1-46^{2}Suf 3-4 1:13⅕ft 5 107*11 7^5 3^2 1^n OwensJ^4 Mdn 79 Co-L'yer113 BigTh'ket120 BillyP'rry 12
May28-46^{2}Suf 3-4 1:17⅖hy 10 120 11 8^{8½} 6^{4½} 3^4 MooreG^5 Mdn 54 BettyQueen115 HappyPat115 C'bieBoy 11
Nov 9-45^{1}Rkm 3-4 1:15⅖ft 9-5 ▲118 8 9^6 9^5 9^7 ParadiseJ^5 Mdn 68 Tires'eTime118 Babomac110Mi'iMoon 12
Oct19-45^{1}Rkm 3-4 1:14⅘ft 2½ ▲118 10 9^8 8^8 7^5 ParadiseJ^9 Mdn 73 LocalF'nce113 Kate'sBoy113 NavyFly'r 12
Oct12-45^{9}Rkm 3-4 1:14⅖gd 10 112 8 4^{5½} 4^{7½} 4^6 ParadiseJ^9 Alw 74 JoanElise 110 Ima Fastone 115 Sason 10
June 17 Suf 1-2 ft :51hg June 9 Suf 3-8 m :37h June 6 Suf 1m ft 1:46h

5th Suf

3-4 MILE (out of chute). (Appealing, July 26, 1937—1:09⅗—4—117.) Purse $3,500. 4-year-olds and upward. Claiming. 4-year-olds, 120 lbs.; older, 122 lbs. Non-winners since May 25 allowed 3 lbs.; since April 19, 6 lbs.; since March 1, 9 lbs. Claiming price, $5,000.

Chart Book Index No	Horse.	Date. Track Rec.	Wt.	Today's Wt.
00768	‡Vim	May46 Nar 1:12⅖	109	112
00057	Treasure Bound	Jly45 Suf 1:13⅕	113	106
95014	Caroline F.	Sep45 Nar 1:11⅗	111	108
99505	Hex	Aug45 Suf 1:12⅗	110	111
00768	Heat Wave	Aug45 Suf 1:11⅖	115	113
99264^3	*Lady Gremlin	Dec45 GP 1:12	114	103
(99942)	*Little Hoops	Jly45 Suf 1:11⅘	112	117
00271^3	Dispose	Sep45 Nar 1:12	113	119
00374	‡Ever On	Mar46 Trp 1:11⅗	108	104
97623	*Which Ace	Mar46 Trp 1:11⅘	114	108
(00670)	Westwood Belle	Apr46 Trp 1:11⅖	109	117
99263^3	Miguelito	May46 Nar 1:12⅖	108	117
98180	Umbriago	Jan46 FG 1:13⅗	105	111
99736^3	Granlag	May45 Del 1:12⅗	121	113
00566^3	*Listing	Jly45 Suf 1:12⅖	112	108
00768	Heyorta	Apr46 Trp 1:11⅗	109	114

Vim

112 Br. g, 5, by High Strung—Chicotta, by Chicle.
Breeder, Brookmeade Stable. 1946.. 7 1 2 0 $2,775
Owner, M. M. Schwebel. Trainer, J. Schwebel. $5.000 1945 12 0 0 2 $600
Jun14-46^{4}Suf 3-4 1:12⅗ft 29 113 6 8^9 9^{11} 9^{8½} ZehrF^3 Alw 73 InVogue109½ FourQ'ns106 C'melTown 10
Jun 3-46^{4}Suf 3-4 1:13⅗sl 12 119 2 1^{1½} 1^1 2^2 ZehrF^6 5000 75 Soverton 114 Granlag 113 Mianami 10
May25-46^{3}Nar 3-4 1:12⅖ft 37 109 4 2^1 1^{½} 1^n ZehrF^1 4500 85 Miguelito108 Ksar ofA'dley116 Granl'g 10
May13-46^{5}Nar 3-4 1:13⅘ft 12 113 9 8^{6½} 9^{5¾} 9^{4¼} SeaboG^7 c3500 74 Mian'mi105 W'dfordA'ie110 LittleH'ps 10
May 6-46^{5}Nar 3-4 1:12⅘gd 3 113 4 2^{½} 4^2 5^{5¼} Allg'erH^4 4000 78 Davie'sSister103 Kathy104 Miguelito 9
Apr 9-46^{4}Bow 3-4 1:14⅘ft 79 113 2 3^{½} 3^1 2^{½} Allga'rH^{12} 4000 77 BabyK'die106 SpanishUhl 113 SunMoss 12
Feb13-46^{4}F.G 3-4 1:14⅖ft 25 113 4 7^{1½} 6^{4½} 7^{4½} AllgaierH^2 4000 70 Cool'gSpr'g126 MiaMia116 CarolineF. 11
Dec19-45^{6}F.G 3-4 1:18⅗hy 10 115 3 8^{5¾} 8^{7¾} 8^{15} AllgaierH^8 4500 39 Cherriko116 GhostHunt113 G'lantHour 8

Treasure Bound

106 B. f, 4, by Out Bound—Informal, by Infinite.
Breeder. Jesse E. Martin & O. L. Foster. 1946 . 1 0 0 0 (——)
Owner, Mrs. A. R. Smith. Trainer, O. L. Foster. $5.000 1945..10 2 0 2 $3,000
Jun 6-46^{5}Suf 3-4 1:12⅕ft 54 107 3 2^h 12^{15}12^{22} BrunelleD^8 8000 62 Mintlock108 Mar d'Esp't108 FourQ'ns 12
Dec 3-45^{6}O.P 3-4 1:14⅕gd 11 108* 1 1^{1½} 1^1 6^{7¼} KeeneH^8 Alw 69 TonyLeo110 P'lRevere108 FourQueens 8
Nov 9-45^{4}Rkm 3-4 1:13⅘ft 6 108⁂6 1^{1½} 1^{½} 4^4 ScottiA^8 Alw 79 BeeWBee 118 Builder 118 NorthYork 12
Oct27-45^{3}Rkm 3-4 1:16⅕hy 7½ 108⁂2 1^2 2^{1½} 6^{6¼} ScottiA^1 Alw 65 Art'ticRose 112 FourQu'ns 112 Soulful 9
Oct19-45^{3}Rkm 3-4 1:14 ft 9 108⁂1 1^{2½} 1^{2½} 1^{1½} ScottiA^6 Alw 82 Builder118 ArielActress115 RingCurt'n 12
Sep11-45^{3}Nar 3-4 1:12⅗ft 13 107* 2 1^1 2^1 4^3 KeeneH^4 Alw 81 Art'cRose 101N'tyVixen106D'h'sMyrna 12
Aug27-45^{2}Rkm 3-4 1:15⅗gd 7-5 ▲106⁂10 1^2 1^2 1^h KeeneH^1 Mdn 74 Builder118 Duchess Myrna 106 Murex 10
June 12 Suf 1-2 m :51b

Caroline F.

108 Br. m, 6, by Flying Heels—Watch Bracelet, by On Watch.
Breeder. Horace N. Davis. 1946 . 6 0 1 2 $500
Owner, T. E. Hamilton. Trainer, J. M. Grieve. $5,000 1945 27 4 0 5 $6,175
Mar 2-46^{3}F.G 3-4 1:13⅕ft 5½ 108* 4 3^{3½} 4^{4½} 5^3 McKe'rR^7 AlwC 78 YoungBuddy 118 SkyWolf 116 IceGirl 9
Feb27-46^{4}F.G 3-4 1:14 gd 15 113* 4 6^{3¾} 4^{1½} 2^{nk} McK'erR^4 5000 77 Tiny'sChoice109 Cherriko116 InVogue 10
Feb18-46^{4}F.G 3-4 1:13⅖ft 9 108* 2 5^5 6^5 7^{4¾} McK'erR^5 AlwC 75 D'bleF'ture118 Val.Loria115 Tiny'sC'ce 8
Feb13-46^{4}F.G 3-4 1:14⅖ft 9½ 113* 6 6^1 4^3 3^{1¼} McK'v'rR^5 5000 74 Cool'gSpring126 MiaMia116 Gh'tHunt 11
Feb 2-46^{4}F.G 3-4 1:13⅗ft 8½ 111* 2 2^h 4^{¾} 6^{5½} McK'v'rR^7 AlwC 73 F'kySpirit116 D'bleF'ture118 Tr'pTr'n 8
Jan 5-46^{4}F.G 3-4 1:18 hy 9 113* 6 5^5 4^{3½} 3^2 McK'rRJ^5 AlwC 55 SkyWolf114 ArielM'sion117 BoloBabe 10
Dec19-45^{6}F.G 3-4 1:18⅗hy 6½ 113* 5 4^1 2^h 4^6 McK'v'rRJ^1 5000 48 Cherriko116 GhostHunt113 G'lantHour 8
Dec15-45^{4}F.G 3-4 1:15⅖hy 5½ 112* 1 2^3 3^{3½} 3^{8½} AdamsD^{10} AlwC 61 D'bleFeature111 FriskySp't112 Nictor 10
June 17 Suf 3-8 ft :39h June 13 Suf 5-8 hy 1:06⅘h June 7 Suf 5-8 ft 1:05h

Hex

111 Dk. b. g, 4, by Quatre Bras II.—Foxcraft, by Foxlaw.
Breeder. Walter P. Chrysler. 1946 . 4 0 0 0 (——)
Owner, Kenmore Stable. Trainer F. Keene. $5,000 1945 18 1 0 6 $2,650
May31-46^{5}Suf 3-4 1:12⅕ft 59 104‡ 9 10^{10}11^{11}11^{10} BarrW^2 AlwD 74 St.Jock108 Heyorta108 BrightSignal 12
May23-46^{8}Nar 1 1/16 1:46⅕ft 140 103* 6 10^{8¼}10^{15}11^{17} BarrW^{10} Alw 68 Layout 106 BoySoldier 118 HillSun 11
May20-46^{5}Nar 3-4 1:12⅗gd 64 110 7 9^7 9^{11}10^{12} M'chekF^3 Alw 72 PageII. 110 NellA. 98 CourtAce 11
Apr30-46^{7}Nar 3-4 1:14⅕sl 65 110 9 9^{12} 9^{13} 9^{17} MaschekF^4 Alw 59 AirPatrol 113½ Zacabrand 110 Aboyne 9
Nov14-45^{3}Rkm 3-4 1:14⅕hy 9½ 114 9 11^{10}10^9 10^{11} McMul'nG^6 Alw 70 BeeWBee 120 NorthYork 117 JoeM.Jr. 12
Nov 5-45^{4}Rkm 3-4 1:13⅕sl 3½ 114 3 4^4 5^8 5^{11} McMul'nG^6 Alw 75 ArielAc'ss106 BeeW Bee110 HenryP'ne 6
Oct25-45^{6}Rkm 1 1/16 1:51⅗m 4½ 105 6 5^{3½} 6^8 6^{13} McMul'nG^6 Alw 50 Do-R'h-Mi114 Ir'nW'rks107 AiryGoer 6
Oct20-45^{2}Rkm 3-4 1:14 ft 4 114 8 6^{5¾} 5^{3¾} 3^{1¾} NodarseV^2 Alw 80 Timore 109 Yavapai 106 ShortStay 10
June 17 Suf 3-8 ft :37h June 14 Suf 3-8 sl :37⅗h May 19 Nar 1-2 m :55b

Heat Wave * **113** Dk. b. g, 5, by Boswell—Sunstroke, by Campfire.

Breeder, Arthur B. Hancock. 1946.. 3 0 1 0 $675

Owner, J. M. Keefe. Trainer, J. M. Keefe. $5,000 1945..18 3 3 5 $7,775

Jun14-464Suf	3-4	1:12⅗ft	12	113	7	77	65½	54	PollardJ7	Alw	78	InVogue109½ FourQ'ns106 C'melTown	10
Jun 8-462Suf	3-4	1:11⅖ft	4½	115	12	85½	1010	1014	PrattH2	7500	74	InVogue 117 Yes orNo 119 Dispose	12
May18-464Nar	3-4	1:15 m	10	109	7	64¼	2h	23	PollardJ3	7000	69	Blenweed113 L'dyGr'mlin106 L'stGold	7
Nov17-455Rkm	1 1-8	1:56 sl	2½	111	3	12½	1½	43¾	CowleyJ5	5000	65	Y Gun 106 FirstMate 108 IronWorks	5
Nov13-453Rkm	3-4	1:14⅕m	3	▲117	4	32	43	43½	CowleyJ6	6500	77	Ogma 114 DoctorJeep 117 BarWillow	6
Nov 9-455Rkm	3-4	1:12⅗ft	3	▲114	7	2½	2h	3¼	MartinJ9	Alw	89	Blenweed114 MissPuritan 114 PageII.	10
Nov 3-457Rkm	1 1/16	1:47 ft	4-5	▲114	2	13	11½	21½	MartinJ3	Alw	84	OldFaithful 111 Y Gun 105 BigRaid	6
Oct30-456Rkm	3-4	1:12⅖ft	3	111	6	2h	1½	12½	MartinJ7	6000	90	MonoM'ler107 MissEthel 114 S'kleSun	8

June 7 Suf 3-8 ft :37h   June 1 Suf 1-2 ft :50⅖h   May 29 Suf 3-8 m :37⅕h

Lady Gremlin X **103** Ch. m, 5, by Questionnaire—Angry Plume, by Mad Hatter.

Breeder. Horace N. Davis. 1946.. 6 0 0 3 $1,125

Owner, Mrs. D. B. Miller. Trainer, R. Cornell. $5,000 1945 23 4 2 3 $6,250

May29-466Suf	3-4	1:14⅗hy	5	108*	5	22	32½	36½	LicausiJ1	Alw	65	SteppingMiss105 Magdala111 NellA.	7
May18-464Nar	3-4	1:15 m	8	106	4	31¾	51¼	35	LicausiJ2	7000	67	Blenweed113 HeatWave109 LostGold	7
Apr24-464Nar	3-4	1:13⅘ft	16	111½	6	32	73¾	75¼	SmithCW4	6000	73	N'ndaySun117 LostGold107 CubanB'b	12
Apr11-465Bow	3-4	1:13⅕ft	13	111	10	99	89¾	67	Snel'gsA7	Alw	79	FairAnn106 BlueProof114 RoyalFlush	12
Feb11-462Hia	3-4	1:12 ft	4	▲115*	9	117¾	1112	1110	Ha'smanL8	6500	75	Tasajillo122 M'tyMast'r118 L'dyHair'n	14
Jan14-465G.P	3-4	1:12⅖ft	2½	▲117*	8	41½	21	31¼	M'rtinRJ5	Alw	82	MissLav'der115 MissFluff117 OurVic'y	11
Dec27-454G.P	3-4	1:12⅘ft	3½	112*	2	21½	2½	2n	MartinRJ12	Alw	81	Maejames117 Harpsich'rd112 B'tleImp	12

June 9 Suf 1-2 m :52⅕h   May 27 Suf 1-2 hy :53⅖b

Little Hoops X **117** Ch. h, 6, by Glastonbury—Cassafield, by Sedgefield.

Breeder. Chester F. Hockley. 1946.. 5 2 1 2 $3,900

Owner, Mrs. C. J. Gamble. Trainer, C. J. Gamble. $5,000 1945 12 2 2 2 $4,700

Jun 5-462Suf	3-4	1:12⅖ft	16	114*	11	2h	11½	14	GuytonT3	3500	83	FastT'mpo117 Tak'gWays108 EasyQ'ro	12
May30-461Suf	3-4	1:15 sl	5½	119	7	42¼	32½	34	DanielsA3	3500	66	Sunspark114 FastT'po112 D'bleB'bon	10
May27-461Suf	3-4	1:14⅖m	7-5	▲108*	6	22	2½	1nk	LicausiJ4	c2500	73	Fla'gHigh 122Fi'tCom'd108 FireKabo	8
May13-465Nar	3-4	1:13⅘ft	26	113	3	2½	1h	3h	GarnerW8	3500	78	Mianami105 W'dfordA'nie110 Icystr'm	10
May 9-465Nar	3-4	1:13 ft	42	112	9	1011	1112	118¾	GarnerW12	3000	73	Dispose 107 FastTempo 110 Voucher	12
Oct18-455Rkm	3-4	1:13⅖ft	6	114	6	42	95¾	109½	TurnbullW2	3000	75	PicketLine109 HeelUp106 LadyGolden	10
Oct10-454Rkm	3-4	1:14⅘sl	6-5	▲109‡	2	1h	21	33½	KeeneH6	3000	74	LadyGolden 108 PicketLine 112 Ebro	7
Sep29-453Nar	3-4	1:11⅘ft	7	112*	1	2½	63½	85	OwensJ10	4000	83	Hercules112 DiegoRed112 MissPurit'n	12

June 17 Suf 3-8 ft :37⅖h   June 4 Suf 3-8 gd :40⅗b   May 25 Nar 1-2 ft :51⅖h

Dispose X **119** B. h, 8, by Discovery—Swiftply, by Swift and Sure.

Breeder. Mereworth Farm. 1946.. 6 3 0 2 $5,850

Owner. M. Wexler. Trainer, J. McGee. $5,000 1945 6 2 2 1 $4,225

Jun 8-462Suf	3-4	1:11⅖ft	2½	▲122	3	31½	32	34½	M'tinRJ11	7500	83	In Vogue 117 Yes or No 119 Onecbill	12
May25-467Nar	1 1/16	1:46 ft	3-2	▲114	1	13	11	3¾	MartinRJ7	7000	85	Snafu114 VegasWheel 113 ChainMiss	7
May22-465Nar	3-4	1:14 hy	7-5	▲118	2	12	11½	13	M'tinRJ5	6500	77	M'r d'Esp't107 H'yPr'ce118 M'yS'shine	6
May14-465Nar	3-4	1:12⅕ft	2½	108*	3	12	12	12½	MartinRJ2	4500	86	Lady'sOrphan108 InVogue115 Creepin	10
May 9-465Nar	3-4	1:13 ft	2	▲107*	5	1h	1h	1½	MartinRJ1	3000	82	F'tTempo110 Voucher117 Ch'terM'ber	12
Apr24-464Nar	3-4	1:13⅘ft	4	108*	4	21½	94½	1110	MartinRJ2	6000	68	N'ndaySun117 LostGold107 CubanB'b	12
Oct 5-455Lrl	3-4	1:13⅖ft	9-5	▲112*	1	11	12	11	MartinRJ6	5500	80	Adviser 113 Victim 115 SnooksWinters	10

June 15 Suf 5-8 ft 1:04h   June 4 Suf 3-8 gd :37h

Ever On **104** B. c, 4, by Perpetuate—Philomel, by Pharamond II.

Breeder. Robert L. Gerry. 1946.. 8 0 1 0 $600

Owner, Brosnan & Halley. Trainer, J. J. Halley. $5,000 1945. 16 1 2 1 $2,150

Jun10-463Suf	3-4	1:12⅗ft	2	▲112½	8	54½	54	56½	SistoR9	4000	75	Icystr'm108 Voucher114 Ph'tomPl'yer	12
Jun 6-465Suf	3-4	1:12⅕ft	114	107‡	10	107½	109¾	108¼	McEa'nD1	8000	76	Mintlock108 Mar d'Esp't108 FourQ'ns	12
May 8-464Nar	3-4	1:13⅘sy	69	109	7	1012	912	915	ZehrF9	7000	63	WarPage 115 Blenweed 111 Respire	10
Apr30-467Nar	3-4	1:14⅕sl	19	112	5	77	87	88¾	StrangeB5	Alw	67	AirPatrol 113½ Zacabrand 110 Aboyne	9
Apr13-464Trp	3-4	1:11⅕ft	8	111*	2	31½	42½	49½	KeaneR1	7500	79	Tasajillo 114 Bosage 114 Cecrops	6
Apr 6-464Trp	3-4	1:11⅕ft	12	108*	8	74¼	76¾	76¼	GarzaE2	7500	83	H'ppyPrince110 Tasajillo116 GoldMike	9

May 25 Suf 3-8 ft :40⅗b

Which Ace X **108** Br g, 5, by Case Ace—Where and When, by Whichone.

Breeder, Joseph M. Roebling. 1946.. 7 1 0 0 $1,650

Owner, H. L. Hill. Trainer, A. N. Dalton. $5,000 1945 17 3 4 1 $6.575

May 4-462Nar	3-4	1:12⅗ft	8½	110*	7	1219	1219	1223	LicausiJ3	6000	61	Soverton109 Blenweed115 Dauntl'sGal	12
Mar13-464Trp	3-4	1:11 ft	41	114	5	95½	85¼	74	RobertsP6	10000	86	SunVigil 107 Tr'leSands109BobO'Sul'n	12
Feb 6-465Hia	3-4	1:11⅘ft	57	110*	9	1311	1312	1311	CherryW6	AlwD	75	ChicagoDr.109 Menex112 ValdinaCraft	14
Jan18-466Hia	1 1-8	1:51 ft	15	108*	4	99	79¾	78¼	H'smanL3	Alw	77	K.Doe-Doe108 Milcave105 Transf'rmer	10
Jan14-467G.P	1 1/16	1:46 ft	3-2	▲117*	2	12	1½	1nk	H'smanL4	c5000	82	Big Raid 112 Hero Mine 114 Azimuth	11
Jan10-465G.P	3-4	1:11⅘ft	4½	117*	8	96¾	75¼	52	HansmanL7	7500	84	WiseAdvice114 PonyBallet113 Turna't	11
Jan 3-466G.P	1 1/16	1:45 ft	5	115*	1	511	510	510	Tr'chkaF2	AlwD	77	SilverPlate115 Gypster123 Toolmaker	6
Dec31-455G.P	7-8	1:29⅗m	7	115*	5	2½	1nk	11½	H'nsmanL6	Alw	61	FreeTr'sit112 W.H.Kelly115 Miguelito	7
Dec26-456G.P	1-70	1:43⅘ft	6	111*	2	22½	1h	2½	Buxt'nMA4	5000	85	Saf'tyM'ch114 Marti'n114 Lee'sJ'copo	12

June 3 Suf 1-2 m :51h

Westwood Belle * **117** Ch. m, 5, by Aethelstan II.—Mad Beth by Mad Hatter.

Breeder Alfred Gwynne Vanderbilt. 1946..11 1 0 0 $2,150

Owner, Flora G. Miller. Trainer, S. J. Smith. $5 000 1945 16 1 2 2 $3,095

Jun13-463Suf	3-4	1:14⅘hy	7½	107	1	2h	1h	1¾	RogersC7	3500	71	BurgooLady113 Soulful 106 Ch'ceSord	10
Jun 7-465Suf	3-4	1:12⅖ft	68	106	2	99	1214	1216	ZehrF10	Alw	67	Ar'lAct's112 CarmelT'n109½ MissBal'r	12
May 7-466Nar	3-4	1:11 ft	64	110	5	811	816	813	LynchJ3	Alw	79	Agrarian-U 113 Sollure 112 Page II.	8
Apr24-465Nar	3-4	1:13 ft	22	110	1	63½	99¼	99½	Turnb'lW10	Alw	72	Magdala 105 Cassis 110 Yavapai	12
Apr 6-464Trp	3-4	1:11⅕ft	9½	112	1	85¾	87¾	89¼	Sc'rlockO6	8000	80	H'ppyPrince110 Tasajillo116 GoldMike	9
Apr 3-463Trp	3-4	1:10⅖ft	24	109	1	54¼	53¾	55	Scurl'kO6	10000	88	Respire 114 CountDid 119 Hedgethorn	8
Mar27-463Trp	3-4	1:11⅕ft	40	110	1	52¾	64¾	44¼	Scurl'kO7	AlwD	85	FreeTr'sit118 Edemgee112 L'yHairan	8
Mar22-464Trp	3-4	1:10⅘ft	38	108	4	66	710	712	OliverS3	AlwD	79	Likeasnot 116 Roi Rouge 112 Gaga	8
Mar11-466Trp	3-4	1:11 ft	6½	103*	1	76¼	88¾	98¾	MartinRJ10	Alw	81	HarvardSq're112 ChicagoDr.107 Mixer	12

June 4 Suf 5-8 gd 1:04⅖h   May 26 Suf 1-2 ft :51⅕h

Miguelito **117** B. g, 4, by Don Mike—Sweet Betty, by Challenger II.

Breeder. Bing Crosby. 1946.. 7 1 1 2 $2,750

Owner, J. L. Beals. Trainer, I. K. Mourar. $5,000 1945 20 1 4 2 $3,765

May29-465Suf	3-4	1:15 hy	3½	109*	1	36	35	33½	KeeneH8	5000	66	InV'gue117 W'f'dAnnie108 M'ryS'hine	8
May25-463Nar	3-4	1:12⅖ft	7	108*	7	53½	2½	2n	KeeneH3	5000	85	Vim 109 Ksar of Audley116 Granlag	10
May13-465Nar	3-4	1:13⅘ft	3	113	1	52½	52¼	5½	Sm'hCW6	c3500	77	Mian'mi105 W'dfordA'ie110 LittleH'ps	10
May 6-465Nar	3-4	1:12⅘gd	9-5	▲118	5	3½	31	31¼	SmithCW5	4000	82	Davie'sSister103 Kathy104 GloriousSec	9
Apr22-465Nar	3-4	1:13 ft	9	112	2	11	12	12	SmithCW3	3000	82	E'syBl'd117 Mad'eM'mie107Def'eB'nd	12
Mar19 463Trp	1 1/16	1:46⅕ft	11	109*	2	21	45½	816	LicausiJ1	5000	65	OurVictory110 AiryGoer117 DoveShoot	12
Jan26-461Hia	1 3/16	1:59 ft	28	105*	2	94¾	711	812	LicausiJ2	6500	68	MeatBall 106 Lee'sJac'o110 Landslide	12

May 19 Nar 5-8 m 1:06⅘h

Umbriago **111** Gr g, 4, by Hecla—Satin Collar, by White Satin.

Breeder J. H. White. 1946.. 9 0 0 1 $185

Owner, D. Lewis. Trainer, R. H. Raines. $5,000 1945 19 2 0 6 $3,025

May14-465Nar	3-4	1:12⅕ft	100	111	10	1012	1012	1016	MilliganP9	5000	70	Dispose108 Lady'sOrphan108 InVogue	10
May11-462Nar	3-4	1:11⅘ft	83	112	12	1216	119	1113	MilliganP6	6000	75	Ni'tBo'ber105 Blenweed112 M'k'sMiss	12
Mar25-467O.P	1 1/16	1:47⅘sy	6½	107*	6	67	67	616	H'twickR6	c4500	63	Icanc 103½ Latent 110 BillMonahan	6
Mar14-465O.P	3-4	1:12⅗gd	31	110	8	98¾	911	910	HooperC5	Alw	74	BigMeal 105 Topnard 115 FriskySpirit	10
Mar 8-465O.P	3-4	1:13⅕ft	4	110*	9	76½	76½	78¼	HartwickR9	5000	73	Tr'pTrain111 Banneran99 TedMosq'ro	11
Feb27-466O.P	3-4	1:12 ft	7	105*	6	66½	42	57¾	Hartw'kR1	Alw	79	Sickletoy112 Topnard112 L'kyGreen'ck	7
Feb 6-468F.G	1-70	1:48⅘sy	3	▲109*	8	53½	43½	41½	LeBlancC3	Alw	65	Quatre Call 114 Zito 114 High Peak	8
Jan31 465F.G	3-4	1:14⅗sl	21	111*	7	88	75¼	76	BauerR7	Alw	68	Republican113 Val'aLoria109 PlayGr'r	9
Jan 3-466F.G	3-4	1:15⅗hy	8½	111*	3	53½	22½	36½	WallaceH4	Alw	62	See D. 119 Play Grier 114 Havaheart	8

June 17 Suf 1-2 ft :50h   May 24 Nar 3-8 ft :39h

Granlag X **113** B g, 6, by Granville—Lady Fauntleroy, by Dunlin.

Breeder. James B Lindsay. 1946.. 9 0 0 1 $575

Owner, A. Shlager. Trainer, A. H. Warner. $5,000 1945 14 7 2 1 $11,100

Jun 3-464Suf	3-4	1:13⅗sl	2½	113	1	21½	21	32	RogersC10	5000	75	Soverton 114 Vim 119 Mianami	10
May25-463Nar	3-4	1:12⅖ft	13	113	6	43	31	41¼	RogersC4	5000	84	Vim 109 Miguelito 108 Ksar of Audley	10
May 8-464Nar	3-4	1:13⅘sy	12	111	9	810	1013	1018	AllgaierH6	7000	60	WarPage 115 Blenweed 111 Respire	10
Apr26-467Nar	3-4	1:14⅕sy	29	114	7	814	68½	48	BeckettL4	Alw	68	JoAgnes110 Marksman112 Brilli'ntFly	8
Apr12-465Bow	3-4	1:14⅖sl	3	▲113	1	62¾	65¾	66½	B'rnh'tR10	c5000	73	NoraBelle 117 ZacaMan 119 FirstPal	10
Apr 3-464Bow	3-4	1:14⅖ft	17	113	5	43	43	86½	Bernh'tR10	Alw	73	WinterSong108 J'kMadigan114 Pelops	12
Mar23-466O.P	3-4	1:12⅗ft	19f	118	8	109	88½	87¼	HooperC2	Alw	77	Yavapai 105 PlayH'ds108 An'therNight	11
Mar11-466O.P	3-4	1:11⅗ft	18	118	8	44	55	510	RootR3	Alw	79	Royal Red 118 Roytig111 TawnyLady	10

June 16 Suf 1-2 ft :50⅖h   June 11 Suf 5-8 ft 1:04h   June 2 Del 3-8 sy :39b

Listing X **108** Dk b. g, 6, by Boswell—Carreen, by Sun Briar.

Breeder. Charlton Clay. 1946.. 5 0 0 1 $300

Owner, I. Gushen. Trainer, H. W. Fisher. $5,000 1945 12 4 4 1 $6,325

Jun12-463Suf	3-4	1:14⅕m	2½	▲113	5	22	32	32¾	KeiperP3	c3500	71	EasyQuero113 Sangone117 WakeRobin	6
Apr27-464Nar	3-4	1:15⅖sy	17	108*	9	53	65	85½	TobinF10	4000	64	Chuck 115 Top Transit 115 Soverton	12
Mar14-467O.P	1 1/16	1:47⅕gd	5	112	1	811	815	816	KeiperP1	Alw	66	Ph'mPlayer114 B'rnacle110AnnaM'len	11
Mar 8-465O.P	3-4	1:13⅕ft	5½	108*	6	22	86½	89¼	AdamsD6	4800	72	NightB'ber 107Stargoo 116HiddenAce	11
Feb26-465O.P	3-4	1:14 ft	2½	▲109*	1	41½	65¼	510	KeeneH6	4600	67	PeterB'ne 111Wind'dIsle 109StarGov'r	9
Sep 4-456Nar	1-70	1:44⅕ft	3½	▲111*	9	99¼	74¼	65¼	TobinF9	4000	83	HeatWave 120RoyH.S.113PennyPacker	6
Aug24-457Rkm	1 1/16	1:49⅕sy	5½	113♣	8	13	14	1n	TobinF6	4000	75	Span'hUhl 109NightB'mber103SkyB'nd	7
Aug20-455Rkm	1 1/16	1:47⅘ft	3	115‡	5	25	26	210	OliverS5	Alw	72	Tr'pTrain111 Banneran99 TedMosq'ro	11
Jly 31-456Suf	1-70	1:43⅗ft	3½	103♣	7	21	2h	32¾†	TobinF5	Alw	79	Teulight112 F'rgie'sAr'l 104 V'dinaFop	8

†Awarded second money.

Jly 26-455Suf	3-4	1:12⅖ft	43	112‡	10	32	31½	1nk	TobinF4	3500	83	Ksar of A'ley 117Jopier 112Bot'mRail	12

June 16 Suf 1-2 ft :50⅖h

Heyorta **114** Ch. m, 5, by Hey Diddle Diddle—Ortaisi. by The Porter.

Breeder. LeBus Brothers. 1946.. 7 1 3 0 $3,375

Owner, W. L. Guinasso. Trainer, J. J. Kelly. $5,000 1945 10 0 0 3 $775

Jun14-464Suf	3-4	1:12⅗ft	7	108	5	44	44	43	Bren'nJ4	Alw	79	InVogue109½ FourQ'ns106 C'melTown	10
May31-465Suf	3-4	1:12⅕ft	14	108	1	2½	2½	2¾	Bren'nJ11	AlwD	83	St.Jock108 Br'tSignal 106 Son ofTarra	12
May23-463Nar	3-4	1:12⅖ft	3½	109	3	54	21	1n	Bren'nJ8	5000	85	L'dy'sO'phan113 E'syQu'ro110 Creepin	12
May14-465Nar	3-4	1:12⅕ft	2½	▲105*	8	910	76	66¼	Humph'sJ5	5000	80	Dispose108 Lady'sOrphan108 InVogue	10
May 7-464Nar	3-4	1:12 ft	3½	111	2	23	21	2½	BrennanJ6	5000	86	InVogue111 N'nyBones110 Mack'sMiss	9
Apr11-465Trp	3-4	1:11⅗ft	3½	▲109	1	34	1½	2nk	BrennanJ8	5000	87	V'dinaMalden109 BudWest114 Abrego	9
Mar27-462Trp	3-4	1:11⅕ft	56	113	3	54	53¼	65	MalleyT8	6000	84	Sicot108 LostControl 109 EverMess'ge	12
Nov17-453Rkm	3-4	1:14⅖sl	6	108	3	33½	33½	75¼	KerrL6	4500	75	Cl'ntMiss114 M'noM'ler107 W'keR'bin	8

6th Suf

1 1-16 MILES. (Kenyon C., June 3, 1938—1:43⅕—4—108.) Highlands Purse. Purse $4,000. 4-year-olds and upward. Allowances. Starters for a claiming price of $10,000 or less or in a class "D" race since October 1. 4-year-olds, 118 lbs.; older, 120 lbs. Non-winners since October 1 of three races allowed 3 lbs.; two races, 6 lbs.; one race, 9 lbs.

Chart Book Index No.	Horse	Date. Track Rec.	Wt.	Today's Wt.	Chart Book Index No.	Horse	Date Track Rec.	Wt	Today's Wt.
99394	Plebiscite	Mar46 Trp 1:43⅖	104	118	00276	Desert Battle	Oct45 Nar 1:46⅖	113	111
98675	Bonnie Golos	May46 Nar 1:47	110	112	002702	Allpulch	Mar46 Trp 1:45⅖	111	120
005682	*Take Away	Jun46 Suf 1:45⅘	109	112	99394	*F. B. Eye	May46 Nar 1:45⅖	115	112
99505	*New Boom	Sep45 Nar 1:47	113	109	005693	Hill Sun	Aug45 Suf 1:45⅘	117	111

Plebiscite **118** Ch g, 4, by Questionnaire—Sovietta, by Stefan the Great.

Breeder. George D Widener. 1946..12 3 2 1 $7,375

Owner, M. Wexler. Trainer, J. McGee. 1945 . 6 0 0 0 $350

May30-466Suf	1 1/16	1:46 sl	2	111	4	64½	57½	510	M'tinRJ6	HcpS	72	GabePaul 118 Linw'dJim 109 FloatMe	6
May24-465Nar	1 1/16	1:44⅘ft	4-5	▲116	1	1nk	1½	11½	BreenJ1	Alw	92	Win'meLad111 F.B.Eye115 Linw'dJim	7
May18-467Nar	1 1/16	1:48⅗m	8	113	4	42	52¼	84¾	MartinRJ7	HcpS	68	Helioptic117 GabePaul 119 Wins'eLad	13
May11-467Nar	1-70	1:42⅘ft	2½	▲114	8	1111	1111	1114	BreenJ11	HcpS	81	FloatMe111 D'n'rParty118 Va'aLamar	12
May 2-467Nar	1 1/16	1:43⅗ft	2	▲116	1	31½	1nk	1n	BreenJ1	Alw	97	Sickletoy 118 Beldine 107 Transfran	7
Apr24-468Nar	1 1/16	1:46 ft	8-5	▲108*	1	13	11	1½†	MartinRJ7	Alw	86	Din'rParty118 G'bePaul 118 Va'aVicar	8

†Disqualified and placed third.

June 15 Suf 3-4 ft 1:17h   June 11 Suf 3-8 ft :37⅗h   June 8 Suf 5-8 ft 1:02h

Bonnie Golos * **112** Br m, 7. by Jacopo—Distraught. by Mad Hatter.

Breeder. Ira Drymon. 1946.. 7 1 0 0 $1,800

Owner, R C. Adams. Trainer J. I. Labelle. 1945 14 3 1 1 $7,000

May22-467Nar	1 1/16	1:48⅗sl	9½	110	9	911	810	815	RicksC1	6500	58	Azimuth 115 Decision 111 BlackBrat	9
May15-467Nar	1 1/16	1:49⅖m	19	108	12	116½	86	62¾	OliverS4	6500	66	Azimuth 109 Chuck 115 Jamoke	12
May 7-467Nar	1 1/16	1:45⅖ft	12	110	11	1213	911	88	OliverS5	7500	81	Bill'sDoll98 OurVict'y106 Vald'aVicar	12
Apr23-466Nar	1 1/16	1:47⅗ft	6	108	10	85½	62¼	11½	OliverS9	5000	78	Pompagle 115 ShorePatrol 107½ Over	10
Mar30-467Trp	a1 1-4	2:01⅘ft	43	105*	7	85	53	76¼	GarzaE2	AlwD		FirstReward114 Devalue115 SheerLuck	8
Mar26-467Trp	1 1-8	1:52⅘ft	11	108*	9	927	911	814	OliverS9	6000	62	DoveShoot119 OurVict'ry109 PinkDevil	9
Feb27-466Hia	1 1-8	1:54⅗sl	27	110	9	68¼	65¼	54	M'chekF9	Alw	63	M'sFluff104 L'yFlares107 W'tp'tPoint	9
Dec22-458G.P	1 3-8	2:21⅗go	32	111	12	116½	79½	710	MaschekF11	5000	55	SmokeP'f109 ResoluteII 114 ChiefAd'r	12
Dec10-456G.P	1-70	1:41⅘ft	105	113	12	1213	1216	1117	M'chekF6	AlwD	79	ChicleCl'n114 Ev'gFlight109 OurMer'k	12
Nov 7-456Rkm	1 3/16	2:00⅗ft	11	107‡	6	78¾	76	75½	McKeeverR4	Alw	75	Yukon117 Joe'sMist'ke107 Lee'sJac'po	8

June 16 Suf 7-8 ft 1:30h   June 11 Suf 3-4 ft 1:16⅗h

Take Away X **112** Br h, 7, by Aneroid—Blessed Again, by Blue Larkspur.

Breeder. Mrs R. J. Murphy. 1946 .11 2 3 1 $7,785

Owner, E. A. Simpson. Trainer, R. W. Boyens. 1945 8 3 1 1 $6,155

Jun12-465Suf	3-4	1:14⅕m	3½	119	4	44	21½	22	KeiperP1	Alw	72	Ellis 114 Busyridge 117 Hyhustle	6
Jun 4-466Suf	1 1/16	1:45⅘ft	2½	109*	3	12	11½	1¾	LicausiJ8	Alw	83	MomoFlag117 Singular114 U'nRew'rd	9
May27-466Suf	3-4	1:14 m	5	116	5	67	32	41	ZehrF3	HcpS	74	WestFleet123 JoAgnes113 JohnnyJr.	6
May22-466Nar	3-4	1:13⅕sl	7½	112	5	31½	2½	21½	ZehrF4	Alw	79	Agr'rian-U113 FreeT'sit112 Marksm'n	7
Feb19-466S.A	1 1/16	1:44⅕ft	4½	121	7	31	45	610	GilbertJ9	12500	81	KindSir 121 SirStreak 119 Observer	9

June 17 Suf 3-8 ft :37h   June 11 Suf 3-8 ft :37h   June 3 Suf 1-2 m :49⅖h

New Boom **109** Ch. g, 4, by Bien Fait—Cabaletta, by Stimulus.

Breeder. W C. Stroube. 1946.. 2 0 0 0 (——)

Owner, J. B. Rollins. Trainer. E. A. Summers. 1945 8 3 0 0 $4,525

May31-465Suf	3-4	1:12⅕ft	54	111	10	1112	109¾	96¾	McM'nG6	AlwD	77	St.Jock108 Heyorta108 BrightSignal	12
May23-466Nar	3-4	1:11⅕ft	41e	110	9	911	913	99¾	McM'nG1	Alw	81	ShinyPenny 115 Sollure 107 Weath'te	12
Oct30-457Rkm	1 1/16	1:47⅖ft	4	118	3	31	2h	11	RogersC3	Alw	84	TedG'dner111 Oxf'dBlue118 TaxiKing	9
Oct25-454Rkm	1 1/16	1:50⅖m	3	113‡	5	35	48	48	KeaneR6	Alw	61	Singular 115 Ted Gardner 108 Y Gun	8
Sep 7-457Nar	1 1/16	1:46 ft	16	113	1	66½	63¾	54½	MaschekF1	Alw	81	FoxRime 109ThorB'ton 110½Ev'gFlight	8
Sep 3-455Nar	1-70	1:43⅕ft	11	117	2	610	55¼	49	Balz'ttiW1	Alw	84	WinsomeLad 112Hal'nNight109Malachi	7
Aug28-453Rkm	3-4	1:13⅖ft	3½	117	8	710	69	65¾	TrentH1	Alw	79	FourQ'ns 109N'ghtyVixen109WithW'gs	9

June 17 Suf 3-8 ft :38⅗h   June 5 Suf 1m gd 1:46h   May 25 Suf 1-2 ft :49⅘h

Desert Battle **111** Ch h, 5, by Shifting Sands II.—Tremendous, by Canter.

Br Fred B Koontz & John S. Wiggins 1946 . 7 0 0 1 $950

Owner. Mrs. L. Palladino. Trainer, C McDonough. 1945 14 1 2 2 $2,700

Jun 8-467Suf	1 1/16	1:46 ft	51	111	2	23	42½	44	DattiloJ3	Alw	78	T'lmaker120 Sl'derLady 108 B.Soldier	8
Jun 3-466Suf	1 1/16	1:46 gd	19	108	7	23	45½	410	DattiloJ4	Alw	72	Blenweed110 V'naVicar108 L'dCruiser	7
May30-467Suf	1 1/16	1:47⅖sl	28	111	8	53½	42½	34	DattiloJ7	Alw	71	V'gasWh'l 112 Pom'gle114 V'naV'let	8
May22-467Nar	1 1/16	1:48⅗sl	38	111	5	76½	78	69½	DattiloJ3	6500	63	Azimuth 115 Decision 111 BlackBrat	9
May 8-466Nar	1 1/16	1:47⅗sy	16	108	5	512	511	527	DattiloJ3	Alw	51	Scotch Abbot 115 F.B.Eye 112 Mixer	5
Apr27-465Nar	3-4	1:15 sy	85	110	10	118	118	1010	DattiloJ10	Alw	62	War Page 110 Respire 112 Beldine	11
Apr24-465Nar	3-4	1:13 ft	35	110	12	1117	1113	1112	DattiloJ5	Alw	70	Magdala 105 Cassis 110 Yavapai	12
Nov 8-456Rkm	1 1/16	1:46⅗ft	10	112‡	3	34½	33	54	McKeeverR3	Alw	84	Mixer 112 FloatMe 120 Do Reigh Mi	6

June 16 Suf 5-8 ft 1:05⅗h   June 12 Suf 5-8 m 1:10b   June 7 Suf 5-8 ft 1:04h

Allpulch X **120** Br g, 5, by All Ashore—Pulcher by Sunny Jim.

Breeder. Mrs Theodore Dunman. 1946 ..11 3 1 0 $5,950

Owner, The Frances Stable. Trainer, M. Level. 1945 2 2 0 0 $2,750

Jun 8-461Suf	1 1/16	1:46⅕ft	3-2	▲120	5	54	33½	22	Turnb'lW7	Alw	79	VegasWheel 115 Refresh115 Haggerty	8
May29-467Suf	1 1/16	1:50 hy	8½	117*	5	76½	76¼	77	LicausiJ7	Alw	55	WinsomeLad110 Incoming122 Oxie	7
May18-467Nar	1 1/16	1:48⅗m	50	110	7	54	63¼	53¾	MartinJ11	HcpS	69	Helioptic117 GabePaul 119 Wins'eLad	13
May11-466Nar	1-70	1:42⅗ft	10	114	7	74½	75¾	69¾	McK'erR4	HcpS	86	GabePaul 115 MomoFlag111 Helioptic	9
May 1-466Nar	3-4	1:13⅖ft	1-2	▲117	3	11	11	12	McKeev'rR1	Alw	80	Dansation107 Gothic110 BlueWhistler	5
Apr22-468Nar	1 1/16	1:47⅘ft	1-2	▲118	2	14	14	15	McK'erR1	AlwF	77	MakeFast103 OleWhiz105M'coB.Good	8
Apr 6-465Trp	3-4	1:11 ft	19	113	5	44½	32½	1n	MartinJ1	AlwD	90	TigerCall 111 Legisla'r116 Harv'dSq're	6
Mar29-465Trp	3-4	1:11 ft	5½	112	7	75¾	65¼	54¼	YoungS6	AlwD	86	D'byDelilah110 Har'tSue110 Hedgeth'n	7
Mar21 467Trp	1 1/16	1:45 ft	8	111	9	44½	42½	42	L'tonJR5	AlwD	85	Quizzle 109 Zax 116 Sugar Man	11
Mar 7-465Trp	3-4	1:10 ft	50	112	12	77¼	67¼	65	MartinJ1	Alw	90	Legislator 112 Likeasnot 112 BigWash	12
Feb12-467Hia	1 1-8	1:50⅘ft	28	110	6	910	710	810	MartinJW8	Alw	76	Omamax110 HeG'tThere111Th'rB'rton	11

June 7 Suf 3-8 ft :38⅕h

F. B. Eye X **112** Ch h, 5. by Chance Play—Hastily Yours by John P Grier

Breeder. Calumet Farm. 1946 12 2 4 1 $8,400

Owner, S. Garfield. Trainer R. Robertson. Jr 1946 19 2 4 3 $7.250

May30-466Suf	1 1/16	1:46 sl	5	107	2	31	44½	47½	LicausiJ1	HcpS	75	GabePaul 118 Linw'dJim 109 FloatMe	6
May27-465Suf	1 1/16	1:48 m	2½	111	3	14	11	13½	MartinRJ6	Alw	72	M'oFlag111 Flourt'n112 Do-Reigh-Mi	7
May24-465Nar	1 1/16	1:44⅘ft	7½	115	5	31½	32	32½	RogersC2	Alw	89	Plebiscite116 Win'meLad111 Lin'dJim	7
May 8-466Nar	1 1/16	1:47⅗sy	8-5	▲112	4	22	2½	2nk	RogersC4	Alw	78	ScotchAbbot115 Mixer112 GreatBey'd	5
Apr29-466Nar	1 1/16	1:46⅗gd	4½	111	3	12	11½	11	RogersC5	Alw	83	Layout 110 Winsome Lad 108 Innate	9
Mar21-466Trp	1 1/16	1:44⅕ft	7	114	3	35	35½	47†	Scurl'kO3	AlwD	84	Statesman 116 Plebiscite 105 Layout	8

†Dead heat.

June 17 Suf 1-2 ft :49⅗h   June 12 Suf 1-2 m :52h   June 8 Suf 3-4 ft 1:15h

Hill Sun **111** Dk. b. g, 6, by Hilltown—Sun Lightship. by Sun Briar.

Breeder. Willis Sharpe Kilmer. 1946 . 5 0 0 2 $1,150

Owner, I. A. Ballou. Trainer. A. Gaignard. 1945 18 2 3 3 $5,200

Jun12-466Suf	1 1/16	1:48⅖m	32	111	1	42	31	31¼	RogersC1	AlwD	69	Adonis 115 Hammer-Lock 113 Chuck	7
May31-466Suf	1 1/16	1:46 ft	5	112	3	3¼	31	43¾	RogersC3	AlwD	78	Gothic 111 Boy Soldier 120 Snafu	6
May23-468Nar	1 1/16	1:46⅕ft	23	111½	4	2h	1h	32	RogersC9	Alw	83	Layout 106 Boy Soldier 118 Oxie	11
May13-466Nar	3-4	1:13 ft	8	110	10	86¾	74	64	RogersC5	Alw	78	YesOrNo112 FreeTransit117 Zacabr'd	11
May 3-466Nar	3-4	1:11⅖ft	12	111	8	86½	76¼	75¼	CarrollW2	Alw	85	Marksman108 St.Jock111 FourQueens	11
Nov 7-455Rkm	3-4	1:12⅗ft	12	111	7	77	44	55¾	McCad'nW3	Alw	83	Hy-Charlie114 WarPage107 SurfRider	7

June 9 Suf 3-4 m 1:19⅖h   May 21 Nar 3-4 ft 1:16h

7th Suf

1 1-16 MILES. (Kenyon C., June 3, 1938—1:43⅕—4—108.) Purse $3,000. 4-year-olds and upward. Claiming. Non-winners of two races since May 1. 4-year-olds, 118 lbs.; older, 120 lbs. Non-winners since June 1 allowed 3 lbs.; since May 1, 6 lbs.; since April 1, 9 lbs. Claiming price, $4,000.

Chart Book Index No.	Horse	Date. Track Rec.	Wt	Today's Wt.	Chart Book Index No.	Horse	Date Track Rec	Wt	Today's Wt.
007713	Bus V. Z.	Sep45 Nar 1:46⅕	112	111	000593	Sir Kid	Jun46 Suf 1:47⅗	111	111
00473	County Cork	Sep45 Nar 1:46	111	111	99395	Valdina Valet	May46 Nar 1:48⅖	109	117
00374	Nediana	May45 Nar 1:46⅘	114	106	004733	*Camera Man	Jun46 Suf 1:47⅖	113	112
00908	*Splinter	Jun46 Suf 1:47⅗	113	107	00162	Over	May46 Nar 1:46⅖	118	120
99395	Kelspride	May46 Nar 1:47⅖	107	117	003743	Phantom Player	Jun46 Del 1:44⅕	114	111

Bus V. Z. X **111** B g, 6. by Burgoo King—Julia Grant. by General Grant.

Breeder A L Ferguson. 1946 .14 0 0 1 $600

Owner. H. F Walkenhorst. Trainer, H F Walkenhorst. $4,000 1945 22 2 2 2 $4,925

Jun14-467Suf	1 1-8	1:54⅘ft	7	111	6	31	31½	31¾	DanielsA4	3000	64	Sunspark112 Wapan111 MidnightRide	7
Jun11-466Suf	1 1/16	1:47 ft	12	107*	8	89¾	810	811	OwensJ8	4000	66	Aboyne 110 Valdivia 118 CameraMan	9
Jun 3-467Suf	1 1/16	1:47⅗gd	13	106*	8	76	64	52¾	OwensJ1	4000	71	Over 120 Ho Hum 108 Link	8
May27-467Suf	1 1/16	1:49⅖m	15	111	1	610	817	817	T'nbullW3	3500	48	V'dinaV'let111 ShaWh'n106 C'zyH'rse	9
May21-467Nar	1 1-8	1:55⅖m	5½	107*	4	317	311	417	TobinF1	4000	50	CameraMan105 AiryGoer112 Aircraft	6
May14-467Nar	1 1/16	1:48 ft	36	109*	1	86½	65½	44½	McM'l'nE6	3500	71	D'cingA'chie120 WarAg't112 V'naV'let	12
May 8-467Nar	1 1-8	1:56⅘sy	9	110	4	55	813	814	PollardJ6	3500	46	King'sF'st111 W'ternPr'ce111 G'yS'go	11
Apr20-464Nar	1-70	1:46⅘ft	24	112	2	1010	108¼	96¾	PollardJ1	4000	68	Aircraft 112 Airy Goer 117 Azimuth	11
Apr 1-466Trp	1 1/16	1:44⅕ft	53	111*	9	64½	63¾	69¾	McM'nE3	5000	81	Cavatorta121 OldIron111 Feather Bob	10

June 2 Suf 3-8 sy :39⅖h   May 26 Suf 3-8 ft :37h

County Cork X **111** B. g, 9, by Westwick—Emerald Star, by Trap Rock.

Breeder. Vaughn Flannery. 1946 . 2 0 0 0 (——)

Owner, Mrs. W. Robinson. Trainer, W Robinson. $4,000 1945 7 1 1 0 $2,040

Jun11-466Suf	1 1/16	1:47 ft	10	112	6	78¾	78	68¼	MaschekF7	4000	69	Aboyne 110 Valdivia 118 CameraMan	9
May21-467Nar	1 1-8	1:55⅖m	8½	112	3	518	512	519	CoronaM6	4000	48	CameraMan105 AiryGoer112 Aircraft	6
Oct 2-457Nar	1 1/16	1:49⅖m	3	116	4	59½	58	57	MaschekF4	3500	62	Flourtown112 HiddenAce112 BigRaid	7
Sep29-458Nar	1 1/16	1:48⅘sy	4	113	5	68½	55½	21	MaschekF4	3500	71	Pilate'sMiss113 Fl'rtown108 Gr'dPlay	10
Sep25-457Nar	1 1/16	1:47 ft	4	116	8	106¼	55½	42½	M'chekF11	3500	78	AiryG'r107 BonnieAnd'w112 SonofH'ls	12
Sep11 458Nar	1 1/16	1:46⅖ft	9	118	3	99¼	56	42¾	RobartE3	3500	81	D'rtB'tle 111Mor'coSir111Ksar ofA'ley	12
Sep 7-458Nar	1 1/16	1:46 ft	27	111	5	53½	1h	1h	RobartE3	3000	86	Attendant 106CodeM'tor115Gen'lJack	9

Nediana **106** Ch. m, 6, by Neddie—Beausympathy, by Sun Beau.

Breeder. Willis S Kilmer. 1946 . 3 0 0 0 (——)

Owner, D & B Stable. Trainer, E. A. Summers. $4,000 1945 5 0 0 0 $225

Jun10-463Suf	3-4	1:12⅗ft	88	108	1	77	76½	67	McM'nG12	4000	75	Icystr'm108 Voucher114 Ph'tomPl'yer	12
Jun 3-464Suf	3-4	1:13⅗sl	80	108	9	88½	87	67½	McM'nG7	5000	69	Soverton 114 Vim 119 Granlag	10
May20-468Nar	1 1/16	1:47⅕ft	57	104	9	1214	1011	1014	McM'nG7	4500	66	Snafu113 WarGlenn115 KsarofA'dley	12
Jly 3-457Suf	1 1/16	1:46⅗ft	11	113½	4	23	31½	54¼	Snyd'rWE6	4500	75	Aircraft 119Ni'tBomber110 B'tom Rail	7
Jun.27-458Suf	1 1/16	1:47⅖gd	2½	♦111	1	22	43½	612	SnyderWE2	3500	63	G'ndPlay 113RiverWolf114ArborVita	7
Jun.21-456Suf	1-70	1:44⅕ft	14	112½	6	63	42½	47½	SnyderWE7	4000	76	Ks'r ofAudley119Stargoo122Gr'dPlay	8

June 17 Suf 1-2 ft :51h   June 14 Suf 1m sl 1:50h   June 2 Suf 3-8 sy :38h

Splinter **107** B m, 6, by Singing Wood—Spring Fashion, by Light Brigade.

Breeder. J. A. Goodwin. 1946.. 9 2 1 0 $3,925

Owner, H. G. Bedwell. Trainer, H. G. Bedwell. $4,000 1945 21 5 1 4 $4,742

Jun15-467Suf	1 1-8	1:53⅖ft	31	107*	3	2½	1h	44	GuytonT3	Alw	69	Singular113 Discour'ged107 WarAgent	6
Jun11-466Suf	1 1/16	1:47 ft	18	111*	4	41¾	54½	710	GuytonT4	4000	67	Aboyne 110 Valdivia 118 CameraMan	9
Jun 8-461Suf	1 1/16	1:46⅕ft	20	110*	7	78	89½	715	GuytonT8	Alw	66	VegasWheel 115 Allpulch120 Refresh	8
Jun 5-463Suf	1 1/16	1:47⅖ft	7-5	▲113*	1	11½	2h	2½	LicausiJ3	c3000	74	Saving105 LuckyIrish109 Kate'sSilver	6
May14-468Nar	1 1/16	1:48⅕ft	4½	109*	1	11½	11	1¾	LicausiJ1	AlwF	75	MakeFast110 Brevrome107 AbbotsM'd	12
May 8-468Nar	1 1/16	1:51⅗sy	4	105*	4	56	88	915	M'rtinRJ8	AlwF	43	Cee Raf 113 Bob Hi 110 Scotch Bread	12
Apr29-468Nar	1-70	1:45⅘gd	10	106*	9	119	118½	1112	TobinF11	c3250	68	Her Reply 104 Tchada 110 Make Fast	11
Apr 9-467Bow	1 1/16	1:50⅗ft	3	▲112	1	1½	21½	57½	Ch'chillE1	c2500	61	OurBlen 114 Escolar 114 Bonridge	8
Apr 4-467Bow	1 1/16	1:50⅗ft	4	107*	1	14	13	15	CherryW4	c2000	68	BullyGusher 109 WolfCreek 114 Thalel	8

June 4 Suf 1-2 gd :50h   May 31 Suf 1m ft 1:45h

Continued on Page Twenty-Six

Latest Workouts From Major Tracks

Figures preceding horses' names show date of last previous work. Track record after distance. Key: b—Breezing. d—Driving. e—Easily. g—Worked from gate. h—Handily. o—All out. u—Eased up. Names of horses making fastest time at each distance appear in black face type.

SUNDAY, JUNE 16, 1946

ARLINGTON PARK (Track Fast)

3-8 MILE
6-12 Barefoot Lad :35⅗h
6-12 Bowstring :36⅗b
6-13 Bulmont :36 h
6-9 Clothes Horse :36⅗b
6-13 Eyes of Blue :34⅗hg
6-12 Easy Trade :36 b
6-7 Historian :38⅖b
6-10 High Hope :36⅗b
6-9 Leavenworth :37⅘b
Lucky Colonel :35 hg
6-11 Prince Sang :39⅘b
6-11 Shut Eye :36 h
6-3 Silvestra :37⅗b
6-9 Sublime :37⅗b
6-8 Wilt Thou :37 b
1-2 MILE
6-11 Antigone :50⅖b
3-23 Amphibious :55 b
6-10 Dustabout :49⅖b
6-11 Flip Corkin :55⅖b
6-12 Gay Challa :49 h
6-4 Juke Box :50 b
6-14 Jezros :47⅘h
Know How :54⅖b
6-13 Maud Lea :47 h
6-10 Posy :39⅗b
6-11 Pelure :51 b
5-25 Red Pompon :46⅘h
4-26 Signator :51⅕b
6-13 Twosy :47 h
6-8 Vitamin Dee :46⅘h
5-15 Warf :48 b

5-8 MILE—:58⅖
6-11 Constancy 1:03⅖b
6-13 Demure 1:05 b
6-6 Delegate 1:02⅗b
4-24 Equifox 1:01⅗b
6-13 Educator 1:05 b
6-2 Flash Flood 1:03 b
6-11 Gi't Princess 1:01⅗h
6-10 Jeannie Pie 1:00⅕h
6-9 Jay Forst 1:02⅗b
6-11 Operator 1:00⅗h
5-10 Pari-Joe 1:01⅗h
6-8 Snooky Fox 1:09 b
6-10 Tweet's Boy :59⅖h
3-4 MILE—1:09⅗
6-7 Attrition 1:17 b
6-9 Indian Ruler 1:14⅖b
5-15 Journal 1:15⅘b
6-15 Knockdown 1:12⅗h
5-15 Miss America 1:16 b
6-15 Meltonian 1:17 b
6-13 Sweet Girlie 1:13 h

7-8 MILE—1:22
4-16 Maybe Tops 1:30 h
6-13 Song o' War 1:29⅖h

AQUEDUCT (Track Fast)

3-8 MILE
6-12 Blue Serge :39 b
6-13 Czarissa :39 b
5-30 Come East :38⅖b
Capt. Dorsett :37⅗h
6-9 Hubbub :38⅖b
6-7 Music'l Com'dy :39⅖b
6-14 Mighty Master :39⅖b
6-13 Sirlette :37⅖h
6-10 Stage Set :39 b
1-2 MILE
6-14 Flatbush :51 b
5-20 Golden Brown :53 b
6-14 Hillyers Court :51⅖h
6-9 Islam Prince :53 b
6-6 Tiara V. :50⅖h
Tell Me More :53⅖b
5-8 MILE—:59⅕
6-8 Double Brab 1:07 b
6-6 Capt. Benard 1:06⅖b
6-13 Fox Brownie 1:05 b
6-14 Su'e Moment 1:06⅖b
3-4 MILE—1:10⅖
6-10 Col. Wiggins 1:20 b
6-10 Copacabana 1:20 b
6-10 Free Dutch 1:20 b
6-12 Menace 1:22 b
6-10 Voloway 1:20 b
7-8 MILE—1:22⅖
6-15 Flareback 1:33 h

1 MILE
6-13 Ekyad 1:48 b

BELMONT PARK (Track Fast)

3-8 MILE
6-13 Blenrose :38⅕b
6-14 Bound'g Home :38 b
Condiment :40⅗b
6-13 Dutch Cut :38 b
6-1 Fiddler's Three :38 b
6-13 Larky Day :35⅖h
6-14 Qu'n O Hearts :37⅕h
6-13 Rabies :38 b
6-13 Safeguard :38 b
6-12 Surquila :36 h
6-9 Tropea :36 h
6-5 Willing Spirit :42 b
1-2 MILE
5-27 Band Leader :52⅖b
4-23 Coinella :50⅖h
6-12 Darby d'Amo'r :53⅕b
6-12 Dashboard :50⅗h
6-11 Flowing Oil :49⅕h
5-18 Friendly Don :49⅖h
6-7 Gretna Green :49⅗h
6-10 Galladare :52⅖b
6-14 Hadrian :50⅖h
6-13 Pick Me Up :49⅕h
6-8 Stefan :50 h
6-14 Tailspin :51⅕b
6-3 Tex Martin :50⅗h
6-13 War Ship :52⅖b
6-11 War Adend :49⅖h
5-8 MILE—:58⅕
6-13 Big Sun 1:02⅗h
6-13 Dark Venus 1:02⅗h
5-26 Docdonough 1:02⅗h
6-5 Duclis 1:02⅖h
6-13 L'rkspur Blue 1:03⅗h
6-13 Nathaniel 1:04⅕b
6-10 Napalm 1:04⅕b
6-4 Trilby 1:03⅗h
3-4 MILE—1:10
6-12 D'by Diagram1:15⅗h
6-11 Galamilk 1:16⅗h
6-11 Plucky Maid 1:16 h
7-8 MILE—1:22
6-13 Copito 1:28⅕h
6-13 Wise Admiral 1:28⅖h
1 MILE—1:34⅘
6-12 Jessie K. W. 1:46⅗b
6-4 Plucky Boy 1:47⅗b
1 1-8 MILES—1:48⅕
6-13 Mist o'Gold 1:56 b
6-13 Sicily 1:55⅗b

BELMONT PARK—Training Track (Track Fast)

3-8 MILE
6-13 Challadette :40 h
6-10 Hiroshima :40 h
6-14 Lucky Reward :37 h
6-11 Miss Yam :38⅗h
6-9 Magellan :39⅗h
5-29 Nationwide :39⅕h
6-13 Nick Kenny :39 h
6-13 Spartacus :38⅗h
5-1 Tea Olive :39 h
6-11 Useless :40⅖b
6-13 Valley Miss :42 b
1-2 MILE
6-13 All Day :54 h
6-13 Dutch Raider :50⅖h
6-5 Friar Teddy :51 h
6-5 Ice Girl :52 h
6-9 Joe Spagat :52 h
6-13 Jim's Boy :52⅕h
6-6 Lumpkin :51⅖h
6-14 Lets Dance :51 h
6-10 Medley :50⅘h
6-6 Stellas Sun :49⅘h
6-13 Wanego :50⅘h
6-12 White Wine :50⅗h
5-8 MILE
Almaire 1:07 h
6-13 Brabancon 1:05 h
6-4 Curfew 1:07 h
6-10 Erigeion 1:07 h
6-13 Medal 1:04⅘h
6-12 Majales 1:05 h
6-7 Pipette 1:03⅗h
6-10 Southboro 1:05⅖h
6-7 Stimulist 1:03⅖h
3-4 MILE
6-7 Alrusha 1:20 h
6-7 Happy Lark 1:20 h
6-13 Mother India 1:23 h
6-11 Sobre Todos 1:20 h
1 MILE
5-30 Joust'g Match1:52 h

DETROIT (Track Fast)

3-8 MILE
6-7 Boy-Plin :38⅗b
6-8 Bert G. :38⅘b
6-5 Brokers Trip :37⅖h
3-10 Big Party :39⅗b
6-9 Carmelita H. :38⅘h
6-11 Distant Isle :38⅗h
6-13 Hash Call :39⅗b
6-5 Memory Boss :39⅘h
6-14 Nairatam :38⅘b
6-8 Nine R. Train :36⅘b
6-10 Patriotic Fox :39⅖b
6-9 Play Hands :37⅖h
6-13 Reason :37 h
6-10 Speedway :38⅗h
5-26 Sameron :39⅖b
6-12 St. Dismas :40 b
Spang'd Belle :36 h
6-8 Trudie Did :37⅖h
6-9 Vald'a Senora :37 b
6-14 Vice Admiral :38⅗h
Winging Away :36⅕h
6-4 Zacaphote :38 b
1-2 MILE
6-10 Aloha Lee :52⅗b
6-6 Might Step :51⅗h
6-12 River Blonde :52⅗h
Sweepnito :54 b
6-12 Sliding Home :49⅗h
6-12 Spy Snare :51⅖b
6-13 War's-Dun :51 h
5-8 MILE—:58⅕
6-12 Anne Again 1:03⅖h
6-3 Bengal Boy 1:06⅖b
5-30 Dai Yit 1:01⅗h
6-11 Ed M. 1:05 b
6-11 Fire Ahead 1:04⅗b
6-10 Free Lance 1:07 h
6-12 Himmelee 1:03⅖h
6-13 Military Sir 1:08⅖b
6-12 Memphis Bud 1:05⅘b
6-11 Peter Quest 1:05 h
Royal Whirl 1:06⅘b
6-9 Teegreetza 1:09 b
3-4 MILE—1:09⅗
6-12 Miss Fluff 1:19⅖b
6-11 Nod 1:17⅘h
5-25 Red Plush 1:21 b
6-9 Jeanavie 1:21 b
7-8 MILE
6-13 Petrose Girl 1:32 h

DELAWARE PARK (Track Fast)

3-8 MILE
2-14 Bardia :39⅗b
6-3 Dog O'Sullivan :36⅘h
6-11 Forw'd March :37 h
6-5 Farfalina :37 h
4-30 Gun Flak :38⅗b
5-17 Junior Four :38 b
6-13 Kilarney :37⅖h
6-14 Lanlast :38⅗b
6-8 Music :39⅘b
Pharanella :38⅕b
6-3 Sea Pilot :37⅕h
3-29 Stolen Kiss :37⅘h
5-21 Sun Gay :37⅗h
Top Money :37⅘h
6-11 Vacance :37 h
6-14 With Honor :36⅗b
6-8 Wesley A. :40 b
1-2 MILE
6-2 Azalae :50⅕h
Br'wn Clipper :40 h
5-6 Balu Empress :51⅕h
6-11 Camargo :49⅕h
6-11 High Com'nd :53⅕b
3-5 Jacoped :54 b
3-11 Little Grif :54 b
6-13 Muti :49 h
6-13 Maintaining :52⅗b
6-13 Night Strike :48⅘h
6-13 Oberod :49⅕h
6-11 Peter Palmer :51⅖h
6-14 Rosegay :49⅕h
6-7 Skyborne :49⅘h
5-23 Trapia :52⅗b
5-8 MILE—:58
6-10 Briarcliffe 1:05⅕h
Baladiel 1:07⅕b
4-2 Denagee 1:04⅖h
5-10 Freddie's Pal 1:02⅖h
5-27 Helen Dear 1:03⅕h
6-13 Ideal Gift 1:04⅖b
5-21 Lily Mars 1:04⅘b
5-28 Our Blen 1:05⅖b
6-10 Temeru 1:07 b
5-31 Veteran 1:03⅕h
3-4 MILE—1:10⅖
6-15 Famine 1:17⅕h
6-12 Proverb 1:16 h
6-15 Quatre Call 1:17⅗h
5-9 Sir Bluesteel 1:22 b
6-11 Tides In 1:20⅗b
6-14 Zax 1:16 h
1 MILE
5-16 Angry Cohort 1:48⅗h
6-13 Connachta 1:50⅕h
5-28 Conr'd Mann 1:52 b
6-13 Fiddler's Bit 1:44⅖h
4-18 High Peak 1:48⅖b
6-12 Oreling 1:48⅗b
6-12 Tchdada 1:48⅗h

FAIRMOUNT PARK (Track Heavy)

3-8 MILE
5-3 Bord'r Voluble :42⅗b
6-6 Letasan :39 h
Perfect Melody :40⅖h
1-2 MILE—:47⅖
6-14 Brigade Colors :55 h
6-12 Who Kan :56 h
5-8 MILE—1:00
6-12 Little Snail 1:08⅗b
6-13 My Wash 1:08⅕h
3-4 MILE—1:10⅘
Lady Bon Sar 1:20⅗h

JAMAICA (Track Fast)

3-8 MILE
6-14 Burra Peg :36 h
6-11 Dagger :39⅗b
6-13 Fred'e's Game :38⅗b
6-9 Freezout :39 b
6-8 Gimpy Girl :39 b
6-14 Helioptic :37⅖b
1-2 MILE
6-12 Butchie :49⅗b
6-10 Devil's Pair :37 b
6-10 Flying Fort :53 b
6-12 Frere Jacques :49 h
6-13 Hat Girl :50⅖b
6-8 Maps :53 b
6-14 Tean'ck Comet :52⅖b
6-14 Waverly :52⅗b

5-8 MILE—:58
6-1 Farm Man 1:03 b
6-7 Good-Bye 1:02⅗h
6-13 Rosalu 1:02⅗h
6-15 Valdina Lord 1:02⅗h
3-4 MILE—1:10⅕
6-10 Flight Nurse 1:22⅖b
6-7 Highfortidies 1:17⅖b
6-8 Mahmoudess 1:17⅖b
6-7 Our Tommy 1:17⅖b
6-13 Qu'tre Blanc 1:22⅖b
6-8 Remember Us 1:22⅖b
1 MILE—1:38⅗
6-12 Arth'r Murray1:44 b
6-13 Bay Magic 1:47⅖b
6-12 Thirteen 1:44⅗b

RANDALL PARK (Track Fast)

3-8 MILE
3-25 Chickore :43 b
Casa Libre :41⅖h
6-14 Episet :42 b
6-6 Hi Willow :38⅗b
6-10 I Lee :37⅖h
Isle of Man :41⅖b
6-10 Jota :39 b
6-11 Pocop'n Belle :417⅖b
6-12 Pilgrim Maid :39⅘b
Sweet Eleanor :38⅕b
Shan Hill :42 b
Sweet Hope :41⅗b
6-11 Tigmore :41 b
6-11 Vinita Jack :38⅘h
1-2 MILE
Airsickle :51 h
6-7 Black Angel :51⅗h
6-14 Beau Briar :54 b
6-5 Bowena :54⅗b
Carnaration :51 h
6-7 D'uble Feature :57 b
6-15 Four Feathers :50⅗h
6-11 Little Emblem :53⅘h
6-14 Miss Impish :52⅗h
6-10 Morwater :52⅗h
1-23 Niknot :52⅗b
6-2 Off Shore :53⅖h
Pickworth :51⅗h
5-30 Sir Lo :54⅖b
6-5 Tie Plate :54 b
6-9 Xam :53 b
5-8 MILE—:59⅕
6-5 Clipman 1:08 b
Miss Albi'don 1:05 h
3-4 MILE—1:10⅗
Opera Queen 1:28⅖b
Paynard 1:21⅖b
Sonny O. B. 1:28⅗b
1 MILE—1:39
6-9 Jackorack 1:53⅖b
6-10 W'some Lassie1:52⅗b

OMAHA (AK-SAR-BEN) (Track Fast)

3-8 MILE
6-6 Bay Haven :38⅗h
6-6 F'tain Grove :38⅕h
6-10 Lucky Leila :38⅗h
Loppie :37⅖h
Picket Wire :39⅕h
Roguish Pal :39 h
Reliable :38 h
6-10 Silent Host :38⅗h
Sunny Sister :37⅗h
1-2 MILE—:47⅖
Agnes W. :52⅘h
Bay B. :53 h
Dark Search :53 h
Dark Peach :52⅗h
Dusky Pal :52⅖h
Enerivillo :52⅖h
Grimwood :52⅗h
One Man Riot :53⅖h
5-8 MILE—:58⅘
Blaufuss 1:03⅕h
4-18 Color Week 1:02⅕h
Nice Enough 1:03⅗h
Kingo 1:03⅕h
6-15 Patrick B. 1:02⅗h
Ten File 1:01⅕h
5-24 Victory Feet 1:01 h

SUFFOLK DOWNS (Track Fast)

3-8 MILE
Another Bel :38 h
6-11 Airy Goer :37 h
Astify :39⅗h
6-11 Adonis :36⅕h
6-14 Betty Queen :36⅖h
6-10 Duskily :37⅖h
6-14 Elmo Grier :38 h
6-8 Free Transit :37⅖h
6-12 Foxwise :40 b
5-2 Flag Orland :36⅗h
6-11 Float Me :37⅖h
6-10 Gun Bearer :36 h
6-15 Glad Hadagal :36⅗h
6-10 Grand Day :38⅖h
6-9 Good Sweep :38 h
5-22 Gay Gino :38 h
6-11 Hagar :37 h
6-14 Idle Fool :37 h
6-15 Jamoke :41 b
6-8 Miss O'Blocky :37 h
6-13 Liberty Name :38 h
6-14 My Nancy :38 h
5-18 Mel McCready :37⅕h
5-14 Marled :37⅗h
6-12 Phanatam :37⅗h
6-10 Sister G. :38 h
6-6 Sam Norris :38⅖h
5-10 Topper :36⅖h
6-11 Taking Ways :41 b
6-13 West Fleet :38 h
6-12 Weathercock :38 h
1-2 MILE—:47⅖
6-12 Apropiado :49⅖h
6-11 Bobby Joe :49⅖h
6-12 Cold Blast :49⅗h
Dual Purpose :50⅖h
6-11 Granlag :50⅖h
6-1 Glorious Sec :49⅖h
5-5 Ellis :50⅕h
6-8 Heres How :51 h
6-13 Hero Mine :53 h
6-14 Henry Payne :53⅕b
6-2 Hyhustle :52 h
6-9 Happy Pat :50 h
6-12 Innagret :49⅖h
5-10 Jack Vennie :53 b
4-26 Listing :50⅖h
6-7 Marksman :51 h
6-12 Mascas :50⅕h
6-6 Night Editor :51 h
Night Wind :52 h
6-11 Pay Me :52 h
6-6 Peace Talk :50⅖h
6-12 Peace Terms :50 h
6-13 Quakertown :52⅗h
6-14 Sea Crest :49 h
6-10 Santa Elisa :52 h
5-17 Softie :52⅕h
6-13 Toolmaker :49⅖h
6-10 Zora J. :50 h
5-8 MILE—:58⅘
6-10 B-Forty-Ei'ht 1:02⅗h
6-15 Be Calm 1:05⅖h
Blenee 1:05⅖h
5-14 Charwoman 1:02 h
6-13 Count Ballard 1:03 h
6-12 Desert Battle 1:05⅗h
6-9 Diextol 1:07 b
Derrabard 1:05 h
5-23 Laboulaye 1:05⅖h
Liberty Andy 1:03 h
5-3 Miss Marietta 1:03 h
6-10 Nell A. 1:05 h
6-15 Oidenasi 1:03 h
6-12 Panhandle 1:06 h
6-11 Production 1:03⅖h
6-12 Rumstick 1:03 h
6-11 Roll Two 1:04 h
6-13 Single Up 1:03 h
6-12 Salute 1:02 h
5-15 The Lady 1:04 h
3-4 MILE—1:09⅗
6-10 Due Sport 1:20⅖b
6-1 Jonora 1:20 b
4-18 Snowline 1:22 b
6-10 Silver Sweep 1:21 b
6-10 Star Whiz 1:16 h
6-9 Two Ten 1:17 h
7-8 MILE
6-14 Billy O. 1:37 b
6-11 Bonnie Golos 1:30 h
6-10 Ronald M. 1:31 h

1 MILE—1:36
6-10 Gunflash 1:45⅕h
6-10 Halbarail 1:45⅕h
6-11 Tripos 1:47 h
6-2 Wise Sue 1:45⅘h

MONDAY, JUNE 17, 1946

ARLINGTON PARK (Track Fast)

3-8 MILE
6-14 Breezy Louise :37⅗b
6-12 Breath Taker :36⅗b
Brownian :37⅗b
6-11 Bullish :35⅗h
6-12 Challenge Me :35⅕b
6-13 Devastating :37⅗b
6-2 Easy Rhythm :36 h
6-14 Four Winds :36⅗b
6-8 Galarevue :39⅗b
2-23 High Shine :39 b
6-14 High Lea :38 b
6-14 In The Pink :37⅗b
6-11 In Bloom :36⅕b
6-14 Little Priss :37⅖b
6-3 Pellicle :39 b
6-14 Persian Light :37⅗b
6-14 Provident :39 b
6-9 Rose Bed :37 b
6-14 Star Reward :39 b
6-6 Triumphal :37⅕b
6-6 Whose :38 b
6-12 Wise Tiger :36 h
6-12 With Pleasure :35⅕b
6-13 Wallflower :36 b
6-12 Walkie Talkie :35⅗h
1-2 MILE
6-14 Armed :48⅘b
6-7 Affiant :50 b
5-14 Avenue Bell :50⅕b
6-14 Afire :51⅗b
6-14 Balanced :49⅗h
6-13 Cosmic Bomb :46⅗h
6-10 Carney :47⅗h
5-23 Caprock :49 h
4-24 Doug Crate :50 h
6-11 Eternal Lea :47⅖h
6-11 Even Stitch :48 h
6-14 Fly Off :48⅗h
6-11 Faultless :51 b
6-14 Fervent :51 b
6-14 Fulmar :47⅗h
6-14 Great Spirit :51 b
6-12 Grand Fellow :49 h
6-14 Hasty Sun :49⅗b
6-14 Happiness :50⅗b
6-14 Jessie Lea :48⅖hg
6-14 K. Doe-Doe :47⅘h
6-3 K. High Proof :47⅘h
6-11 Menever :50⅖b
6-14 Mermaid :50⅖b
6-9 Making Merry :48 hg
6-8 Miss Mood :50⅕b
6-14 Master :51⅗b
6-14 Precession :51 b
6-14 Pep Well :50 b
6-14 Peppynell :50⅗b
6-9 Que Tee :48 hg
6-14 Romping :50⅗b
6-11 Reveal :52⅖b
6-14 Star Hit :51⅕b
6-14 Sunny Julie :51 b
6-14 Teddy Reigh :51⅕b
6-14 Uncle Rob :47⅘h
6-14 Well Wisher :49⅗b
5-8 MILE—:58⅖
6-11 Bull Weed 1:02 b
6-15 Balheim 1:03 hg
6-16 Bowstring 1:02⅗h
6-10 Chicalmo 1:02⅖b
6-13 Devil's Slide 1:02⅕b
6-4 Expediter 1:03⅖b
6-13 Gablestown 1:01 h
6-13 First Page 1:00⅖b
6-14 Hail Victory 1:00⅗b
6-11 In Earnest 1:01⅖b
6-13 Legislator 1:04 b
3-17 Milkwagonjoe 1:01 h
6-9 Momentous 1:04⅕b
6-11 Padlock 1:01⅕b
6-14 Sirius 1:03⅖b
6-13 Say Blue 1:02 b
6-15 Speed Play 1:03⅖b
6-16 Silvestra 1:04⅖b
6-11 Stone's Thr'w 1:01⅕h
6-3 Unshakable 1:02⅕b
3-4 MILE—1:09⅗
3-15 Alldepends 1:14 h
6-14 Burgoolette 1:13⅕hg
6-15 Beaugay 1:12 b
6-11 Bogle 1:15 h
6-14 Fly Menot 1:14 hg
6-10 Fayerbanke 1:14 h
6-13 Go Devil 1:18⅖b
6-5 Gallonia 1:13⅖h
6-11 Good Blood 1:15 b
6-6 Lazy Shoes 1:13 h
6-10 Nicogold 1:17⅘b
6-11 Play Gato 1:14⅕h
6-12 Parasang 1:17 hg
6-10 Pot o' Luck 1:20 b
6-13 Rippey 1:12⅗h
6-14 Spy Song 1:10 h
6-14 Trixie 1:21⅖b
5-9 Yesnow 1:13⅖h
7-8 MILE—1:22
6-13 Stipulation 1:33 b
6-14 Syl's Bobby 1:28⅗h

ARLINGTON PARK (Training Track) (Track Muddy)

3-8 MILE
6-14 Eternal Rew'rd :38⅖b
5-8 Flyoma :38⅘h
4-25 Gay Judy :38 h
6-12 Jo-Nance :39 b
6-14 Our Questions :38 h
6-3 Mint Quest :39⅖b
5-10 Patmiboy :37⅖h
6-2 Paris Maid :39⅖b
1-2 MILE
6-10 Flash O' Night :51 b
5-12 Mordecai :53⅕h
6-3 Migration :53⅗b
6-17 Son's Style :54⅖b
6-14 Suede :54 b
6-3 What Night :52⅖h

5-8 MILE
6-12 Mid Victory 1:05 h
6-8 Right Hand 1:05 b
6-12 Vald'a Perion 1:06 b
3-4 MILE
3-22 Fight'g Frank 1:16⅗h
3-9 Hector 1:19⅘b
4-9 Well Play 1:21 b
7-8 MILE
6-8 Winter Rules 1:34⅕h
1 MILE
5-31 Spoon Bread 1:50 b

DELAWARE PARK (Track Fast)

3-8 MILE
6-8 Anamosa :36 hg
6-13 Catch Up :38⅘b
6-15 I Declare :36⅗b
6-12 Gay Ward :36⅖b
6-4 Goose Feather :37 b
6-14 Ground Signal :37⅖b
6-15 Hygro's Ginger :36⅕h
6-9 Hornbeam :36⅕h
6-15 Mercy Angel :37⅖b
5-25 Meadow Maid :38⅖b
6-14 Malvaset :35⅖h
6-6 Round Trip :36 h
6-12 Stride Well :38⅖b
4-27 Tumble Boy :36⅖h
6-7 The Conga :37 b
6-11 Upper Level :37 b
5-10 Woofie :36⅕h
1-2 MILE
6-15 Anatolia :49⅕h
5-26 Cambric :50⅘b
6-11 Flying Level :50 b
6-9 I'm O'Sullivan :50⅖b
6-12 Lieut. Well :53 b
6-16 Lanlast :48⅘h
6-14 Mae Case :49⅖b
6-12 Pretty Nymph :52 h
6-13 Princess Erie :50⅕b
6-8 Passan :49⅕h
6-13 Riel Time :49 bg
5-25 Reproduction :51 b
6-8 Skip Bid :51⅖b
6-14 Tettington :49⅖h
6-14 Tappahannock :49⅖b
6-11 The Doge :49 b
5-8 MILE—:58
6-8 Admir'l's Call 1:03⅗h
6-14 Burning Twig 1:02⅗h
6-11 Blue Aster 1:04⅕hg
6-12 Comic Ann 1:03 h
6-14 Cat Bridge 1:04⅘b
6-14 Compassion 1:03 h
6-12 Freela'd's Lad 1:04 b
6-10 High Priority 1:02⅗d
6-14 Jocar 1:04⅗b
6-10 La La 1:03⅖b
6-11 Lady Hairan 1:03⅖b
6-15 Mr. Pleat 1:03⅖b
6-9 Omada 1:07⅖b
6-12 Sue Creek 1:03 b
6-8 Warm Spri'gs 1:03 b
3-4 MILE—1:10⅖
6-4 Bri't Remark 1:16⅘h
6-14 Eddieow 1:16 h
6-13 Ned Canron 1:16 h
6-12 Quick News 1:19 b
6-9 Tagel 1:19⅖b
6-1 The Fakir 1:18⅖b
1 MILE
6-14 Russardo 1:45⅕h

DETROIT (Track Sloppy; "Dogs Up")

	3-8 MILE		
5-27	Ace O Day	:39⅗	h
6-12	Darby Dimout	:41	b
6-12	Dodo's Girl	:42	b
5-11	Grace Play	:42	b
6-12	Hi Bert	:39⅗	b
	Hemflag	:38	h
6-13	Keep Away	:42	b
6-11	Mibob	:38⅕	h
6-10	Roi Rouge	:41	b
6-12	Riskaire	:39	h
5-20	**Sweep Play**	:37⅗	h
5-14	Squadron Girl	:38	h
5-10	T'ch of Time	:40	h
	1-2 MILE		
6-12	April Dawn	:53⅗	h
6-14	Castel Beau	:53⅘	b
4-26	Cold Shower	:54	h
6-14	Fr'ncois d'Or	:53	h
6-12	Keene Olo	:53	h
6-10	Hepcat	:53⅖	h
6-9	**Lees Summit**	:49⅘	h
6-14	Pudge	:54⅖	h
6-8	Say Yes	:52	h
5-20	Snooks W'ters	:53	h
6-11	Tunker	:54⅖	h
	5-8 MILE—:58⅕		
6-14	**Aunt Lucy**	1:04	b
6-14	Annie's Reply	1:10	b
6-14	High One	1:10	h
6-14	Mimzy	1:05⅖	h
6-10	Vain Vicki	1:09	b
	3-4 MILE—1:09⅗		
6-14	Foxy Reap	1:25	b
6-14	**Sam**	1:23	h
	1 MILE—1:32⅕		
6-14	Sir Sprite	1:53	b

AQUEDUCT (Track Fast)

	3-8 MILE		
6-14	Bright Player	:37⅗	h
6-11	Flashy V.	:39	b
6-7	Ida A.	:37⅗	h
6-14	Miss Final	:37⅗	h
6-11	Penetrator	:39	b
6-10	Spook Ship	:38⅖	b
	1-2 MILE		
6-14	Arrogance	:49	hg
6-14	Hal Valjean	:53	b
	Lately	:53	b
6-14	Mich'an Queen	:51	b
	Miss Minnia	:52	hg
	Oakford	:53	b
6-14	Short Reigh	:49	hg
6-11	Topping	:52	b
6-11	Town Betty	:53	b
	5-8 MILE—:59⅕		
6-14	Miss Reckless	1:05⅗	h
6-5	**Picardy Belle**	1:05⅖	h
	3-4 MILE—1:10⅖		
6-13	Breakage	1:21	b
6-10	Honor Stude't	1:19	b
6-14	Jacobe	1:19	b
6-14	J. L. Moore	1:19⅖	b
6-14	Jolly Soul	1:20	b
6-14	Kazbek	1:21	b
6-12	King Pretty	1:19⅖	b
6-13	Rarified	1:19	b
	1 MILE		
6-14	Cavaluk	1:53	b
6-15	**Eastonian**	1:45⅖	h
6-14	Minefinder	1:46⅖	h

BELMONT PARK (Track Fast)

	3-8 MILE		
6-14	Athene	:37⅖	h
	Coincidence	:38⅗	b
6-13	**Drift**	:35⅕	h
6-8	Diablaza	:37⅗	h
5-11	El Oro Rey	:39	b
6-15	Flash Point	:35⅘	h
6-15	Inscribe	:36⅕	h
4-27	Mr. George	:37⅖	h
6-8	Royal Factor	:36⅖	h
6-14	Sopranist	:36⅗	hg
6-14	Supro	:36⅘	h
6-6	Secnab	:37⅖	h
	1-2 MILE		
6-10	Buffet Supper	:51⅖	b
	By Jove	:51⅗	b
6-12	Bright Willie	:51	b
6-14	Cravacz	:49⅖	h
6-14	Choto Sahib	:49⅘	h
	Diesco	:51⅖	b
6-11	Eternal War	:51	b
6-10	No Man's Land	:53⅖	b
	Pharason	:53⅖	b
6-14	**Proof Coil**	:48⅘	h
6-14	Quesada	:53⅖	b
6-5	Reigh Fleet	:49⅕	h
6-14	Ranie's Choice	:50⅖	h
6-13	Show Stopper	:50⅖	h
6-12	To the Point	:51⅗	b
6-11	Wise Friz	:51⅖	b
	5-8 MILE—:58⅕		
6-5	Bohol	1:07⅖	b
6-9	Full Harvest	1:03⅖	h
6-13	Grndpa Max	1:02⅘	h
6-10	Halchess	1:06	b
6-14	Pretty Does	1:01⅖	h
6-16	Tropea	1:01⅖	h
	3-4 MILE—1:10		
6-14	Half Brother	1:16	h
6-10	Midnight Oil	1:16	h
6-15	Salerno	1:16⅗	h
6-14	Stormy	1:16	h
6-14	Stir Up	1:20⅖	b
6-13	**Tigrell**	1:15⅖	h
6-9	Trapeze	1:16⅖	h
6-14	Yankee Fork	1:16⅗	h
	1 MILE—1:34⅘		
6-14	Calvados	1:45	h
5-21	Diablillo	1:45⅕	h
6-14	Galumph	1:43⅖	h
6-13	Jersey Cream	1:47⅗	b
6-10	Hazard	1:48⅗	b
	Monitor	1:45⅖	h
6-14	Matruh	1:43⅖	h
	Ornery Pete	1:44	h
6-14	Pot Likker	1:45	h
	War Blast	1:45⅖	h
	1 1-8 MILES—1:48⅕		
6-16	**Nick Kenney**	1:56	b
6-16	Spartacus	1:58⅖	b

BELMONT PARK—Training Track (Track Fast)

	3-8 MILE		
6-6	Aigrette	:41	b
6-11	Bobbing Up	:38	h
5-10	But Why Not	:36⅘	h
6-14	Bl'e Eye M'mo	:39	h
6-10	**Breez'g Home**	:34⅘	h
6-4	Beautified	:42	b
4-20	Edified	:38	h
6-16	Dutch Cut	:36⅖	h
6-15	Dusty Devil	:37⅖	h
6-7	First Flight	:42	b
6-14	Fire Bomb	:42	b
	Play All	:38	h
6-15	H'py Blended	:38	h
6-12	Inroc	:38	h
6-14	Jarvis Bay	:41	h
5-25	Lunch Quest	:36⅘	h
6-10	Little Ann	:39	h
6-15	Merrymac	:39	h
6-14	Ocean Brief	:37	h
5-17	Rhodelin	:38	h
6-16	Safeguard	:36⅖	h
6-13	Tw'ty Thirty	:37	h
	1-2 MILE		
6-14	Best Effort	:50	h
6-15	Blenel	:51⅕	h
6-15	Bodart	:52	h
5-3	Bells of Reigh	:51⅕	h
6-15	Cashmere	:51⅕	h
6-11	Count JL.	:52⅗	h
6-12	Colorset	:51	h
6-14	Concordian	:53⅖	h
6-12	Dollar Mark	:50	h
6-15	Fighting Lady	:51	h
6-11	Farsight	:52⅗	h
6-12	Imperil	:52⅗	h
6-15	Jackamine	:51	h
6-12	Kay Scout	:52	h
6-15	Nebraska	:52	h
6-5	Swift Town	:52	h
6-9	Uncle Cecil	:50⅖	h
	5-8 MILE		
6-14	Bee Ann Mac	1:06⅖	h
6-12	Biding Time	1:06⅖	h
6-15	Bright Honor	1:06⅗	h
6-6	Blue Pal	1:06⅕	h
6-13	Cuisine	1:05⅕	h
6-14	Carolina A.	1:04⅖	h
6-14	Forum	1:03	h
6-14	Flood Town	1:02	h
6-11	Pleasure Fond	1:02	h
6-14	Pictorador	1:07	h
6-10	Stage Mother	1:03⅘	h
	3-4 MILE		
6-14	Bulrush	1:19	h
6-14	Blood Brother	1:21⅗	h
6-14	Earshot	1:18	h
6-12	Harem	1:18⅘	h
6-12	Happy Land	1:18	h
6-13	Quonset	1:23	h
6-12	Reckon	1:19⅗	b
	1 MILE		
6-9	Taters	1:45⅗	h

JAMAICA (Track Fast)

	3-8 MILE		
	Aethelred	:42	b
6-14	Deep Texas	:42⅖	b
	Dolly Zac	:37⅖	b
6-13	**Escarp**	:36	h
6-1	Easy Move	:37⅖	b
	Hiya Pop	:37⅖	b
6-11	Insolate	:37⅗	b
6-13	Omamax	:38⅗	b
	1-2 MILE		
6-15	Alert Sun	:53	b
6-13	Black Ra	:49⅖	h
6-14	**Chald'n Heath**	:48⅗	h
6-11	Gallantly	:51	b
6-14	Oatmeal	:49⅖	b
	5-8 MILE—:58		
	Tives	1:03	b
	3-4 MILE—1:10⅕		
6-14	Aero Jack	1:21⅗	b
6-14	Dusty	1:22⅖	b
6-13	Flaught	1:15⅖	b
6-13	Febridge	1:16⅗	b
6-6	Lloyd's	1:18⅗	b
6-14	**Miss Bl'k Out**	1:15	h
6-14	Pheecia	1:17	b
6-14	Russian Valor	1:21⅗	b
	7-8 MILE		
6-16	Burra Peg	1:30⅖	b
	1 MILE—1:38⅖		
6-12	Whip'd Cream	1:48⅗	b

OMAHA (AK-SAR-BEN) (Track Fast)

	3-8 MILE		
	Coo Case	:38⅖	h
	Frank G.	:39	h
	Fay C. B.	:38⅖	h
	Jim Heathen	:38⅖	h
	Kiowa King	:37⅗	h
6-14	**Miss Vault**	:37⅕	h
5-29	Old Steve	:37⅘	h
	Peach Cobbler	:38	h
	Sherab Luck	:38⅕	h
	The Skipper	:38⅕	h
	1-2 MILE—:47⅖		
	Cousin H.	:50⅕	h
6-1	Goole	:53⅖	h
6-12	Gold Meeting	:52⅗	h
6-4	Gala Grip	:51⅘	h
6-14	Miss Joany	:53⅕	h
	Sky Mikel	:52⅗	h
	5-8 MILE—:58⅘		
6-4	Alibi-Ann	1:03⅖	h
3-15	Bobbie Easter	1:04⅗	h
6-4	F'ther Pillow	1:02⅗	h
	Junes First	1:02⅗	h
	K. Ration	1:03⅕	h
6-12	Silver Creek	1:04⅕	h
6-11	Sierra Ancha	1:03⅗	h
6-11	Sky Hand	1:03⅕	h
	Sky Joy	1:03	h
3-21	Vald'a Gadget	1:05⅗	h

RANDALL PARK (Track Sloppy; 'Dogs' Up)

	3-8 MILE		
6-12	Ariel Trip	:42	b
6-14	Bright Wave	:43⅗	b
6-8	Black Lustre	:41⅗	b
	Cynical Maid	:42	b
6-2	Feather-Bob	:40⅘	h
5-23	Gallahad's Gal	:42⅖	b
6-9	Lee's Girl	:42⅗	b
5-6	Lactose	:43⅗	b
	La Rue	:42⅗	b
6-5	Mr. Gohi	:39⅗	h
6-13	Pharoma	:41⅘	h
	Rev's Boy	:44	b
6-9	Royal Step	:41⅖	h
6-14	Seabread	:44⅖	b
	Silver Voice	:38⅗	h
6-13	Scenic Charm	:41⅖	b
6-8	Shetack	:40⅘	h
6-10	Touff Turf	:43⅖	b
	Tornado Red	:43	b
	1-2 MILE		
6-13	Magnanimous	:57⅗	b
5-29	**Miss Rink**	:56⅗	b
	Miss Ethel	:56⅘	b
	5-8 MILE—:59⅕		
	Cahokian	1:08	b
6-5	Man O'Mine	1:08⅕	b
6-10	Swan	1:08⅘	h
5-24	Tricky Willie	1:08⅖	h

SUFFOLK DOWNS (Track Fast)

	3-8 MILE		
5-23	Abrego	:37⅗	h
5-14	Banneran	:37⅗	h
6-8	Black Tempest	:38⅗	h
6-12	Crazy Horse	:38⅖	h
6-13	Caroline F.	:39	h
6-9	Cooperativa	:37⅖	h
6-11	Chuck	:38	h
6-7	Fogoso	:37⅗	h
6-8	First Mate	:37⅕	h
6-12	Fond Wish	:38⅗	h
6-15	Flysolate	:38	h
6-14	Hex	:37	h
6-8	Linwood Jack	:38⅗	h
5-25	Lady Egret	:37⅖	h
	Late Time	:39⅖	h
3-23	Lady Phara	:39	h
6-4	Little Hoops	:37⅖	h
6-7	My Egret	:37⅖	h
6-7	Magna Ray	:38⅗	h
6-5	New Boom	:38⅗	h
6-8	Ph'tom Player	:38⅖	h
	Pacific Maid	:38⅖	h
6-12	Patty Knot	:37⅗	h
	Pat H.	:38	h
6-15	Red Flare	:37⅖	h
5-21	Townhouse	:38⅖	h
5-22	Twinkippy	:38	h
6-11	Take Away	:37	h
6-14	Top Transit	:37	h
	Take Ways	:38	h
5-15	Unequaled	:39⅗	h
5-13	Way Yonder	:39⅕	h
	1-2 MILE—:47⅖		
6-9	Air Power	:50	h
6-12	Aunt Patsy	:52	h
6-9	Bimont	:51	hg
6-12	Chevalier	:51	h
6-14	Chain Miss	:50⅖	h
	Chance Player	:51	h
6-14	Dairy Lady	:52	h
6-14	Evening Flight	:51⅗	h
6-12	F. B. Eye	:49⅗	h
5-26	Funrow	:53	b
6-11	Heres Me	:51	h
6-13	Her Answer	:51	h
6-9	Joblots	:52	h
6-9	Kendor	:50	hg
	Lady Pharlet	:55	b
6-12	Mumble Peg	:49⅗	h
6-11	Merry Dick	:50	h
	Manadru	:54	b
6-10	Mug	:55	b
6-12	Maroc	:53	b
6-14	North Fire	:52⅖	h
6-14	Nediana	:51	h
6-9	O'Keating	:50	h
5-6	Over	:52	h
6-14	Pilate's Own	:51	h
6-7	Pana Tapper	:50⅕	h
6-11	Roguish Shot	:50	hg
6-14	Side Boy	:51⅖	h
4-21	Soverton	:54⅗	h
6-14	Sason	:49⅘	h
3-26	Sir Kid	:52	h
5-24	Umbriago	:50	h
6-15	Willowmark	:55	b
6-11	Wake Robin	:50⅖	h
	5-8 MILE—:58⅘		
6-14	Atomic Wave	1:02	h
6-10	Bonified	1:07	h
6-14	Clyde T.	1:03⅗	h
6-14	Capt. Bono	1:04	h
6-10	Copywright	1:02	h
5-11	Crab Apple	1:04	h
6-14	Celtics	1:03⅗	h
6-10	Co-Lawyer	1:03	h
6-11	D'ch's Myrna	1:03⅖	h
5-7	D'ble Bourbon	1:06	h
6-14	Eric Knight	1:06	h
	Gino Gold	1:06⅘	h
6-14	Miss Miami	1:05	h
6-11	My Willow	1:04	h
5-17	Runn'g Wave	1:10	b
6-12	Romanicus	1:05	h
6-13	Ring Curtain	1:07⅖	h
6-6	Slappy	1:10	b
	Tyron	1:02	h
5-25	Vald'a Mintea	1:05	h
3-10	Zaca Bill	1:04	h
	3-4 MILE—1:09⅗		
6-12	Big Brother	1:17	h
6-12	Head Sea	1:17	h
6-15	King Leroy	1:16⅖	h
6-9	Link	1:16	h
6-13	**Mintlock**	1:14⅗	h
5-29	Miss Advice	1:19	hg
5-14	Peace Pipe	1:19	h
6-14	Treelynne	1:16	b
5-5	Transfran	1:15⅖	h
6-14	Transvaal II.	1:19	h
4-18	Ylee Bar	1:22	b
	7-8 MILE		
6-16	Grand Day	1:32	h
	1 MILE—1:36		
6-5	**Phidias**	1:43⅘	h
6-14	Tragic Endi'g	1:45	hg
6-7	Whitef'd L'ck	1:47	h

FAIRMOUNT PARK (Track Heavy)

	3-8 MILE		
	Alca Eve	:38	h
6-11	Bali Bali	:40	b
6-10	Cudiddle	:38	h
5-10	Doc Wagner	:39⅘	b
6-11	Happened	:39	h
6-14	John Oldham	:40⅖	h
6-14	Lucky Lass	:41⅗	b
	My Barbara	:42⅗	h
6-10	Rush Creek	:41⅗	h
5-22	Ronny D.	:39	h
6-3	Shuckin's	:39⅖	h
6-10	Trimora	:40	h
	1-2 MILE—:47⅖		
6-12	Black Beggar	:52⅗	h
	Crest O' War	:56⅘	h
5-23	Chama Choice	:54⅖	h
6-15	Dark Deb	:55⅘	b
6-9	F. S. Munns	:55	h
6-10	Grand Love	:55⅗	b
6-9	**Hula Girl**	:51⅗	h
5-27	Kandy Bar	:53	h
6-13	Kitty Bolinty	:55⅘	h
5-27	Miss H.	:55⅗	h
6-11	Princess V. L.	:56	h
6-5	Playjoy	:52⅗	h
5-21	Whiteford Will	:55⅗	b
	5-8 MILE—1:00		
6-11	Count How'rd	1:08	h
5-24	Parilaras	1:07⅖	h
6-12	Sal	1:06⅖	h
6-13	**Sunny Vision**	1:05⅕	h
	3-4 MILE—1:10⅘		
6-14	Gonquin	1:21⅗	h
	Just Buck	1:24	h
6-8	**Norman Sloat**	1:20⅕	h

Trackmen's Observations

Horses listed here impressed Daily Racing Form representatives as being ready to win.

By D. S. Fair (Arlington)

WISE TIGER—Here's a three-year-old maiden who is going along nicely and should win in the near future. Fast workouts.

ATTRITION—Has shown enough promise in racing bow to indicate a sharp effort next time out. Comes from a good barn and should hit the mark.

TOY-QUAY—This mare showed a whale of a race in back of Sassy Patricia in her last start and she should beat the same kind next time. She made up worlds of ground.

LADY WELCH—Continues to show good form in her races, but has been slightly outclassed lately. Will find the right spot in a sprint soon.

ME AGAIN—Has had little chance to flash best speed. Is razor-sharp and looks like one who will flash great improvement.

JETTA T.—Showed plenty of early speed the other day, but tired as if in need of conditioning. Should reverse tables on same field.

SLY TIGRESS—We're still waiting for this fleet miss to find her way in a spot against maiden three-year-olds. They should never come close.

HASTEN JASON—Continues to be plagued with poor racing luck. Maiden is going along in grand form and it will take a pretty fair sort to beat him.

ZESTFUL—Didn't show much after recent accident when she straddled a fence. But she is okay now.

ROYAL RISK—Catch this one on the turf here. In first-class condition and likes the spongy grass course.

INDIAN TRACE—Here's a useful plater who is fit and ready to run at any reasonable distance. Likes the mud or fast and usually steps along with the early pace.

By H. J. McGuire (Detroit)

AIR CADET—Closed full of run in recent race and left the impression that a winning effort is not far away.

HERE'S HARVEY—Finished fast but missed a close decision. Should make amends.

LECARTO—Will be matched with maiden juvenile fillies that she can beat.

ACK-ACK—Beaten when well fancied. Connections will find a suitable spot.

HISTORY MAKER—Closed a good gap to be second. Needs only a little more early speed.

VALDINA FIND — Encountered interference in recent good second. Needs only clear passage to be first home before similar opposition.

TEEGREETZA — A two-year-old who is ready for a winning effort.

BIT GAY—Closed a good gap and left the impression that a winning race was near.

TOP REWARD—Has been a disappointment in recent engagements and can do better.

NAYADA—A maiden who is ready for brackets when matched with non-winners.

CINDY LEE—Won so easily that she must be given a chance to repeat.

SWOON—Has been brought to peak condition and it is just a matter of proper placing.

NOTFORME—Won very convincingly and should score again over similar opposition.

DAI YIT—In smart hands and rounding to best condition.

ECOMODATE — Gifted with early speed that should carry him far enough to score.

By C. J. Connors (Aqueduct)

HEADS OR TAILS—Worked well and showed early speed in most recent start. May improve over that effort.

FRERE MARKETTE—This one will improve with racing and is worth tabbing.

CROW FLIGHT—Closed resolutely in last start and is on edge for a winning effort.

JACKAWAKE—Closed with a belated rush last time out. This one has some fair efforts in the book.

OAKFORD—Any improvement over last start should assure a victory for this plater.

TOWN BETTY—This miss dwelt at start last time out and then finished well.

COMANCHE PEAK—Lost much ground at stretch turn in last start and closed with a rush. Likes the slop, and is ready.

RIGHT HAPPY—This one finished well in last and may be suited over a route.

CHIEF BARKER—Rounding to top form and should be a factor from now on in own classification.

SOME SWEEP—This one has worked well and can improve over recent efforts.

◆

LUK O'SULLIVAN—Closed considerable ground last time out and may win a purse before long.

CADET CARL—Began slowly in last start and closed with a rush. Is on edge and ready.

MR. McGREGOR—Raced greenly in debut and will improve over that effort.

BRINKS—Has early speed and should find the proper spot at this meeting.

LITTLE SHIFTER—On the cheap side, but a good finisher and may find a spot at this meeting.

By A. E. Brown (Suffolk)

THRAX—That last pointed this one out as a possibility over the same caliber claimers over a distance of ground.

WILLOWMARK—A non-winner who figures to desert the maiden ranks in the near future. Recent second behind Babomac attests to her fitness.

BLACK TEMPEST—Was victim of poor ride that may have cost the Black Servant colt top honors in his last. Should atone for that defeat at next asking.

WINECUP—A cheap mare who is rounding to best form. Six furlongs with a $2,500 price tag should catch her.

GOOD SWEEP—One of Sam Garfield's youngsters that had bad racing luck when forced wide in last appearance. Figures to beat a fair band of non-winners.

BIMONT—A hard-hitting three-year-old who will more than earn his way around New England this summer.

LET ME THRU—Apparently was in need of last effort when installed a short-priced choice. Is capable of a better performance.

JOHNNIE MAGINN—Trainer Eeddie Yowell may score with this one before the meeting is too far advanced. Seasonal debut showed good promise.

UNCLE MOSE—Nearly stole a race in his last, when he took a long lonesome lead, only to weaken slightly with the wire in sight. May hold on long enough in his next.

SUPER FOOT—Displayed keen early foot when opposing some of the top sprinters stabled here. A slight descent in class should do the trick.

SLENDER LADY—A better-than-average performer who has reached peak form. Should make amends for recent defeat in next outing.

MERRY DICK—Recent morning trials indicate this one is ready for a top effort at first asking.

ROGUISH SHOT—A recent claim that figures to pay dividends to new owners if astutely placed. Continues to train in handy fashion.

MEL EPPLEY—Stable is high on the possibilities of this fleet colt, despite mediocre showing in last appearance.

By E. P. Heagerty (Delaware)

DEVIL MAY CARE—All races have been good and this daughter of Diavolo should not be long in graduating from the maiden ranks.

HORNBEAM—Disregard recent defeat over a sloppy track at the hands of Panacea. Should beat that one and others on fast strip.

EQUANIMOUS—Was not partial to the track or distance the other day. May win at first asking.

ROUND TRIP—Has won two races in as many appearances this season and seems capable of continuing his winning ways.

NAVARRESE—Returned to action in peak form while finishing third in a rapidly run three-quarter race. May be stretched out a bit for next start.

SIR ECHO—Turned in an excellent race while finishing fourth in a race for horses ridden by apprentice jockeys. Next should result in brackets.

FLETCHETTE—Closed with good energy while racing six furlongs. May be sent a distance of ground next time out.

SARAWAK—Ran his usual good race while closing many lengths behind Tedious Miss and Stingprice the other day. May take the Montchannin Handicap on Friday.

LADY HAIRAN—A tough mare to beat when she catches a field with not too much early speed. Should make it two in a row.

TAVISTOCK — Recent education should have put this juvenile on edge for an early victory. Bred for speed and class.

DOG O'SULLIVAN—Recent victory assured that this filly is as good as hands can make a horse. Best suited with sprinters.

TALASEA—Has been brought along nicely

Continued on Page Twenty-Six

Suffolk Downs Entries and Past Performances

Continued from Page Twenty-Three

Kelspride 117 Ch. g, 5, by Burgoo King—My Bonnie, by Gallant Fox.
Breeder, Arthur B. Hancock. 1946 11 1 1 0 $2,425
Owner, Pine Tree Farm. Trainer, A. Pupino. $4.000 1945 27 2 3 2 $4,300
May30-467Suf 1 1-16 1:47⅖sl 11 114 5 817 812 816 Hett'gerG2 Alw 59 V'gasWh'l 112 Pom'le114 D'sertB'ttle 8
May27-465Suf 1 1-16 1:48 m 19 106* 7 714 715 723 KeeneH3 Alw 49 F.B.Eye111 MomoFlag111 Flourtown 7
May20-468Nar 1 1-16 1:47⅕ft 25 111 12 1113 73½ 44 ChaffinC8 4500 76 Snafu113 WarGlenn115 KsarofA'dley 12
May16-467Nar 1-70 1:48⅖hy 8-5 ▲110* 7 76½ 22 1nk LicausiJ5 c3500 67 HoHum110 WiseT'mie119 D'byDuncan 9
May 4-467Nar 1 1-16 1:46⅖ft 14 107 1 118¼ 84¾ 85¾ LicausiJ2 4500 78 Chuck 115 AiryGoer 115 WarGlenn 12
Apr23-466Nar 1 1-16 1:47⅗ft 13 113 1 98½ 95¾ 86½ CavensJ3 5000 71 B'nieGolos108 Pompagle115 ShoreP't'l 10
Apr 3-466Bow 1 1-16 1:50⅖ft 5½ 111 3 34 44½ 42½ RootR3 5000 66 Flange113 OmahaMike113 Romanicus 8
Apr 1-464Bow 3-4 1:15⅗ft 19 113 3 42½ 11 21½ RootR10 5000 72 Ksar ofA'ley112 ValueM'k105 Fl'gWest 11

Sir Kid × 111 B g, 8, by Sir Andrew—Miss Kid, by Atwell.
Breeder Howard Oots 1946 10 0 2 2 $2,050
Owner, Frances Stable. Trainer, M. Level. $4.000 1945 21 3 3 0 $2,892
Jun 6-467Suf 1 1-16 1:47⅕ft 6½ 111 4 11½ 1½ 31¾ T'nbullW3 Alw 74 HerReply 115 HoHum 107 Discouraged 6
Jun 1-463Suf 3-4 1:13⅕ft 10 113 8 75½ 65 42¼ Turnb'llW4 Alw 77 CloudyW'ther119 TwoDown120 Tyrone 8
May29-468Suf 1 1-16 1:50 hy 5½ 111 6 69 69 517 MartinJ6 4000 45 OxfordBlue 109 Over 117 King'sFeast 7
May18-462Nar 3-4 1:13⅘m 11 113 9 87½ 73¾ 48 NashR6 AlwE 70 Mack'sMiss108 Zacatine120 M'gicH'ls 9
May 8-462Nar 3-4 1:15 sy 9-5 ▲113 7 34½ 33½ 22½ NashR2 AlwE 69 Co Hatter 108 Hiccup 108 Make Fast 8
Apr30-464Nar 3-4 1:16⅕hy 2½ ▲115 1 86½ 33¼ 33½ NashR12 AlwE 62 BeeW Bee118 Vald'aGreedy112 OutFr't 12
Apr27-462Nar 3-4 1:16 sy 13 113 9 42 41½ 21¼ NashR7 AlwE 66 Nibble 120 SunFlame 115 Mill Tower 9
June 17 Suf 1-2 ft :52h

Valdina Valet × 117 Ch. h, 7, by Osculator—Spring Cleaning, by Broomstick.
Breeder, Valdina Farm. 1946 3 1 0 1 $2,300
Owner, P. T. Catalano. Trainer, P. T. Catalano. $4.000 1945 3 0 1 1 $550
May30-467Suf 1 1-16 1:47⅖sl 9 114 4 43 54 46 BrennanJ3 Alw 69 V'gasWh'l 112 Pom'le114 D'sertB'ttle 8
May27-467Suf 1 1-16 1:49⅖m 3½ 111 5 14 14 13 Bren'anJ5 3500 65 ShaWhan 106 CrazyHorse 111 Wapan 9
May14-467Nar 1 1-16 1:48 ft 28 109 4 1h 2½ 31½ BrennanJ3 3000 74 D'cingArchie120 WarAg't112 BusV.Z. 12
Sep25-452Nar 3-4 1:11⅘ft 5½ 111 12 99¼ 56 68 BrennanJ4 2500 80 Phanatam104 BrownFlame108 Tyrone 12
May30-456Nar 3-4 1:12⅖ft 8 111 10 97½ 72¾ 52¼ Bren'nJ3 3500 83 D'ryLady 110Gr'dGay113Nel.Mowlee 10
May19-454Nar 3-4 1:18 hy 27 114 7 3½ 2h 2h BrennanJ8 3000 57 Kelspride 116TopTransit118Dansat'n 8
Aug15-446Nar 1 1-16 1:45⅗ft 13 110 3 49½ 47½ 410 HettingerG2 Alw 78 Navy 112 Star Whiz 113 ChanceYen 5

Camera Man × 112 Ch g, 5, by Transmute—Petite. by Colonel Vennie.
Breeder. Irving Cummings 1946 8 1 1 1 $2,025
Owner. C. Hathaway. Trainer. F. Zuefeldt. $4.000 1945 20 4 2 1 $5,150
Jun11-466Suf 1 1-16 1:47 ft 47 113* 1 11 11½ 32¼ KeeneH3 4000 75 Aboyne 110 Valdivia 118 Link 9
Jun 5-467Suf 1 1-16 1:47 ft 19 109* 8 55½ 65 69½ GuytonT8 3500 67 Valdivia 111 Starway 111 Markobob 8
May29-468Suf 1 1-16 1:50 hy 3 115* 2 721 721 738 OwensJ2 4000 24 OxfordBlue 109 Over 117 King'sFeast 7
May21-467Nar 1 1-8 1:55⅖m 17 105* 1 12 1½ 1½ KeeneH3 4000 67 AiryGoer 112 Aircraft 118 BusV.Z. 6
May16-468Nar 1 1-16 1:49⅖hy 35 105* 8 76½ 67½ 69¼ KeeneH9 AlwE 60 Haggerty 115 Refresh 110 ZacaMan 11
Feb16-468F.G 1 1-16 1:48 ft 9f 113 6 1214 1217 1223 JenkinsE8 AlwE 55 HotSpark113 Singular111 K.CupCake 12
Jan31-467F.G 1 1-16 1:53⅕sl 5f 114* 1 1h 2½ 21¼ KeeneH2 c2000 51 Glennport112 RobinsPet104 L'kyLouie 11

Over × 120 Br g, 7, by Kiev Again. by Teddy.
Breeder E K Thomas 1946 14 4 4 0 $8,100
Owner, R. Cornell. Trainer, R. Cornell. $4.000 1945 17 2 3 1 $4,860
Jun 7-466Suf 1 1-16 1:46 ft 10 120 7 65 65 68½ KeiperP3 5000 73 Oxie 110 Pompagle 114 WarGlenn 8
Jun 3-467Suf 1 1-16 1:47⅗gd 9-5 ▲120 7 41½ 2h 1½ KeiperP6 4000 74 HoHum 108 Link 111 Valdivia 8
May29-468Suf 1 1-16 1:50 hy 8-5 ▲117 7 23 23 29 SmithCW3 4000 53 Oxf'rdBlue109 King'sFeast120 HoHum 7
May11-468Nar 1 1-16 1:46⅕ft 3½ ▲118 6 52 53½ 64¾ SmithCW2 5000 80 Mal 107 Pompagle 115 WarGlenn 12
May 7-468Nar 1 1-16 1:46 ft 5 118 4 32½ 3½ 21½ SmithCW4 5000 84 Azimuth 111 Joel 105 Tchada 9
Apr23-466Nar 1 1-16 1:47⅗ft 3½ 120 9 42¾ 52 44½ SeaboG5 5000 73 B'nieGolos108 Pompagle115 ShoreP't'l 10
Apr 6-468Bow 1 1-16 1:49⅖ft 2½ ▲117 10 33½ 21½ 12 SniderA4 Alw 74 Gen'lSamS.110 Flange117 Ksar ofA'ley 10
Apr 4-466Bow 1 1-16 1:50⅖ft 5½ 117 9 11 11½ 12 SniderA2 3500 69 Mys'yBook109 Dr.John'n106 Pentagon 9
June 17 Suf 1-2 ft :52h

Phantom Player 111 B g, 7, by Strolling Player—Bright Phantom, by Bright Knight
Breeder Hobson C McGehee 1946 4 1 0 1 $1,050
Owner, J. Arthur Trainer J Arthur $4.000 1945 16 2 1 0 $3,700
Jun10-463Suf 3-4 1:12⅗ft 28 116 9 66 42 32½ Clag'ttH4 4000 79 Icystream 108 Voucher 114 Sangone 12
Jun 3-464Suf 3-4 1:13⅗sl 28 116 8 99½ 98 911 Clag'ttH8 5000 66 Soverton 114 Vim 119 Granlag 10
Mar 2-467O.P 3-4 1:11⅘ft 3½e 118 7 76¾ 77¾ 57 RootR10 Alw 81 Big Meal 105 Faff 105 Quintero 10
Feb26-465O.P 3-4 1:14 ft 10 114 8 51¾ 21½ 11¼ RootR10 4600 77 Barnacle110 AnnaM'llen104 BigMeal 11
Dec 4-456O.P 1 1-16 1:46⅘sl 7 115 6 1210 1212 1213 RootR10 Alw 71 Tideover115 Paducah110 Pr'ceBeiltro 12
June 17 Suf 3-8 ft :38⅖h June 8 Suf 1-2 ft :50⅘h June 6 Oma 3-8 ft :38⅗h

8th Suf

1 1-16 MILES. (Kenyon C., June 3, 1938—1:43⅕—4—108.) Purse $2,500. 4-year-olds and upward. Claiming. 4-year-olds, 118 lbs.; older, 120 lbs. Non-winners since April 1 of two races allowed 3 lbs.; one race, 6 lbs.; one race since March 1, 9 lbs. Claiming price, $2,000.

Chart Book Index No	Horse.	Date Track Rec.	Wt	Today's Wt.
003783	Joblots	Aug45 GS 1:48	112	104
999412	Pharfox	May46 Nar 1:51⅖	112	109
00675	Mackaby	Aug45 Bel 1:49⅕m	116	117
97548	Mumble Peg	May45 Nar 1:47⅖	119	106
00675	*Garden Pot	Apr46 Trp 1:47⅘	116	112
00372	Yafinob	Aug45 Jam 1:50	111	109
007653	‡Pompous Fox	Jun45 Nar 1:46⅗	112	110

Joblots × 104 Br f, 4, by Jean Bart—Jane McCrea. by Claptrap.
Breeder W L O'Brien. 1946 12 0 0 1 $500
Owner, D. F. Harrington. Trainer, G. L. Travis. $2.000 1945 19 4 2 1 $6,350
Jun10-467Suf 1 1-16 1:47⅘ft 14 106 1 32 31½ 3¾ ClaggettH2 2000 72 SkipperZ.111 OneLook106 MagicHaste 12
Jun 3-467Suf 1 1-16 1:47⅗gd 44 105 4 88 88 812 ClaggettH2 4000 62 Over 120 Ho Hum 108 Link 8
May28-467Suf 1 1-16 1:51⅖hy 20 107 3 46 56½ 510 Clagg'ttH2 3000 45 Gunflash107 Gl'woodBoy111 D'dleBug 6
May16-464Nar 3-4 1:14⅖hy 20 106 6 77½ 88 812 LicausiJ4 AlwE 63 Aridisical 115 Maximont113 Sc'tchg's 11
Apr10-468Bow 1 1-16 1:51 ft 6½ 106 2 55½ 47 47 Erick'nC1 c2000 59 King's Feast109 TruePil'e10 Tracel'e 8
Apr 2-468Bow 1 1-16 1:51 ft 7½ 106* 7 53¾ 66½ 59 CovalliJ12 2000 57 Woodbuck115 ShootFirst106 AnneAg'n 12
June 17 Suf 1-2 ft :52h June 9 Suf 3-8 m :41⅖b June 2 Suf 1-2 sy :52h

Pharfox (M) 109 B. g, 4, by Pharned—Foxalong, by Gallant Fox.
Breeder, H. M. Warner. 1946 8 0 2 1 $1,825
Owner, Cutler & Mavrides. Trainer, H. McDowell. $2,000 1945 17 0 4 1 $1,300
Jun 5-461Suf 1 3-16 2:02 ft 4½ 106* 6 77¼ 34½ 21¼ LicausiJ8 c1500 64 Oceanus 117 Abbots Maid 106 Snazy 10
May30-468Suf 1 1-8 1:56⅕sl 7 106* 3 2h 1½ 2½ OwensJ3 1500 58 Spiritual 106 Brocade 112 Shoot First 8
May27-468Suf 1 1-16 1:51 m 34 111 9 74½ 75 44½ SconzaH4 2000 52 Jack Vennie 117 Texalite 107 Funrow 10
May15-461Nar 1 1-2 2:39⅖m 26 109 7 812 1013 1032 FranklinE9 AlwF 15 J'kVennie111 Justinian II.113 Oceanus 12
May 9-461Nar 1 1-16 1:50⅗gd 13 112 9 54 42½ 44 FranklinE8 1500 59 Texas Brier 112 Snazy 113 Multi Quest 12
May 1-461Nar 1 1-16 1:51⅖ft 15 107 5 31½ 44 48½ ZehrF3 1800 50 Pomp'sFox114 Sunspark108 G'denPot 10
Apr26-468Nar 1 1-16 1:54 sy 6 108 7 47½ 32 36 ZehrF4 1600 40 Spalp'n118 ClarieWhi'z108½ Ab'tsM'id 7
Apr24-462Nar 3-4 1:14⅖ft 62 111 10 1111 1113 1112 BrunelleD5 AlwE 63 Rotomal 111 Over Ice 115 Cahors 12
June 3 Suf 1-2 m :52h

Mackaby 117 Ch. h, 5, by Hilltown Our Anniversary. by Flittergold.
Breeder Walter S Mack. 1946 11 1 1 1 $1,140
Owner, J. Rittiner Trainer, W. Hinphy. $2.000 1945 8 1 1 0 $2,045
Jun13-468Suf 1 1-16 1:51⅗hy 39 117 5 109 1011 917 ChaffinC3 2000 37 D'dleBug114 Ch'nceCr'ss111 YleeBar 11
May 7-468C.D 1 1-16 1:49⅗ft 11 113* 5 55 55½ 77 AdamsD5 1750 61 Tipcat 111 My Reward 115 Donafel 9
Apr30-468C.D 1 1-8 2:00⅘m 4 109* 6 611 614 616 Danha'rE6 1500 25 Ch'rge106 M'eStings109 That-a-Lady 8
Apr24-467Kee 1 1-16 1:49⅗sy 6 116 8 32 33 32¼ GonzalezR4 1500 68 QueenEcho111 Ver'nMiss105 MyRe'rd 9
Apr19-467Kee 1 1-16 1:49⅘ft 14 113* 5 12 11½ 21¼ AdamsD7 1500 68 MyRew'rd 115 Gr'tPlay 113 Malemute 9
Apr12-467Kee 1 1-16 1:49⅖gd 28 118 4 58 56 610 WagnerJ4 1500 61 Camp'sBaby111 Malemute116Ack-Ack 8
Feb23-469F.G 1 1-8 1:59 sy 3½ 117 6 77½ 611 619 JemasN6 1000 32 WarB'gage112 Onus117 MightyCode 7
Feb15-468F.G 1 1-16 1:50⅖ft 8-5 ▲113 2 11½ 1½ 1h JemasN2 1000 66 G'dGet113 Fine andD'y113 Day andN't 12
May 18 C.D 1-2 m :54b

Mumble Peg 106 B. m, 5, by Blue Train—Still Alarm, by Big Blaze.
Breeder W D. Reynolds Trust. 1946 2 0 0 0 (—)
Owner, Pine Tree Farm. Trainer, A. Pupino. $2.000 1945 24 2 2 1 $3,800
May 3-462Nar 3-4 1:13⅖ft 11 107* 8 83¾ 85 89 Gar'tsonB6 c2000 71 B'ooLady107 St'myBill 110 B'wayJim 12
Apr29-464Nar 3-4 1:13⅘gd 21 107* 7 65½ 74¾ 69 Gar'sonB7 2500 69 Tyrone108 BadCold113 Minna'sAgent 11
Dec18-455C.T a 3-4 1:17 ft 17 107* 4 78¼ 76½ 79¼ Gar'tsonB3 Alw High Sir 119 Ginomel 115 Nita Jean 8
Dec11-456C.T a 7-8 1:28 sl 10 109* 7 42 63¼ 54 Gar'tsonB6 Alw Marquest 117 H'dMeD'n120 M.Lov'ble 8
Dec 4-456C.T 1 1-16 1:59⅘hy 13 113* 1 42¾ 56½ 69 Gar'tsonB1 Alw V'naInfant117 G'tMowlee117 OurBlen 8
Nov28-458Pim 1 1-16 1:53 sy 22 113* 6 78 84¼ 711 WaltersS7 3000 43 B'kObj'ct 112 M'sLov'le 105 N'wFl'me 11
Nov16-456Rkm 1 1-8 1:57 hy 3½ 114 1 21½ 46 412 Het'gerG1 c2000 52 Ailpulch 117 FightOver 109 MilkRoute 7
Nov 9-457Rkm 1 1-16 1:48⅖ft 6½ 112½ 8 3nk 12 13 RogersC6 1600 79 P'gySilver107 Bellc'da113 Ov'r the D'm 9
Nov 2-457Rkm 1 1-16 1:48⅖ft 15 111 4 21½ 21½ 21½ RogersC5 1400 77 Bart'sCh'nce114 Fli'htOver114FeltHat 11
June 17 Suf 1-2 ft :49⅗h June 12 Suf 7-8 m 1:32h June 8 Suf 1-2 ft :50h

Garden Pot ⊗ 112 Ch g, 5, by Garden Message—Crout au Pot, by Pot au Feu
Breeder Mrs A M Creech 1946 10 1 0 1 $2,050
Owner, Frances Stable. Trainer, M. Level. $2.000 1945 16 0 1 3 $1,325
Jun13-468Suf 1 1-16 1:51⅗hy 5½ 112* 9 86 77 814 OwensJ7 2000 40 D'dleBug114 Ch'nceCr'ss111 YleeBar 11
Jun 6-468Suf 1 1-8 1:53⅗ft 18 114 4 2½ 2½ 47 Turnb'lW6 2000 65 Turntable117 Rom'nAbbot109 Texalite 7
May 8-468Nar 1 1-16 1:51⅗sy 7-5e▲115 12 67½ 65 68 McKe'rR5 AlwF 50 Cee Raf 113 Bob Hi 110 Scotch Bread 12
May 1-461Nar 1 1-16 1:51⅖ft 6½ 115 6 41¾ 33½ 33½ NashR4 2000 55 PompousFox114 Sunspark108 Pharfox 10
Apr18-467Trp 1 1-16 1:48⅕ft 5e 116* 4 53 41½ 41¾ TobinF1 2000 69 ProspectBoy121 Homer116 War's-Dun 9
Apr15-461Trp 1 1-16 1:48 ft 2 ▲109* 5 25 1h 1nk TobinF5 1750 72 NavyBlue112 War's-Dun113 J'ckDove 8
Apr10-467Trp 1 1-16 1:47⅕ft 8 116 7 2½ 2½ 42½ NodarseV6 1500 73 Matab 111 TossUp 111 Mokup 9
May 30 Suf 5-8 hy 1:05⅖h

Yafinob × 109 B g, 4, by Good Goods—Fair Maguelone, by Single Foot.
Breeder. David B. Knox. 1946 3 0 0 0 (—)
Owner, L. Lamm. Trainer, J. Schwebel. $2.000 1945 12 1 1 1 $1,875
Jun10-461Suf 3-4 1:13⅖ft 27 114 8 77 88 77 DeLuciaJ6 2500 71 L'zyB'nes111 Win'c'p108 B'dw'yJim 12
May31-461Suf 3-4 1:14⅕ft 12 114 8 55½ 87½ 87¾ OliverS8 2000 66 M'tieSue109 Caid'sB'st111 Misrepres't 11
Apr30-461Jam 3-4 1:13 ft 82 113 10 1015 1017 1019 KenneyF9 5000 63 D'chRaider115 Bygones110 Liq'dL'nch 10
Nov 6-451Rkm 3-4 1:15⅕sl 4½ 111‡ 4 66½ 42 21½ OwensJ11 2000 74 P'ychicW've108 NightW'd108 NorthP'k 12
Nov 2-452Rkm 3-4 1:13⅕ft 28 120 10 910 86½ 67¾ MartinJ3 2000 78 Jims Jeanie 110 Betel 104 Hagar 12
Oct26-451Rkm 3-4 1:17 m 10 111‡ 8 1½ 43 1½ OliverS4 2000 67 PeaceLi't113 S'nyB'ty108 Ps'chicW've 12

Pompous Fox 110 Ch. g, 6. by Gallant Fox—Some Pomp, by Pompey.
Breeder. Calumet Farm. 1946 13 1 0 4 $2,720
Owner, Wouters & Hasson. Trainer, L. Laurin. $2.000 1945 18 3 1 4 $4,900
Jun14-461Suf 3-4 1:13⅘ft 14 109‡ 6 32 32½ 3½ LafleurG2 1500 75 Don's Count 111 Maeline 113 Cahors 12
May 6-468Nar 1 1-16 1:48⅖gd 3 118 1 11 32 57¼ Fav'iteJ5 c1800 67 Err'tLass114 WolfCreek111 ShootFirst 8
May 1-461Nar 1 1-16 1:51⅖ft 4 114 4 11½ 12 11 FavoriteJ8 2000 59 Sunspark 108 GardenPot 115 Pharfox 10
Apr27-468Nar 1 1-16 1:54⅖m 9½ 113 9 53½ 43½ 34½ Fav'riteJ4 AlwF 39 TinaSanjour108 MarcoB.G'd108 Slappy 12
Apr24-461Nar 1 1-16 1:49⅕ft 4½ 114 4 2nk 21½ 33¾ Fav'riteJ6 AlwF 66 Kate'sSil'r104 Tracel'tte105Justin'nII. 10
Apr20-462Nar 3-4 1:14 ft 39 114 7 1012 107½ 75¼ FavoriteJ6 AlwE 72 Esterita 104 Speed Up 108½ BeeW Bee 11
June 1 Suf 3-4 ft 1:16⅖h

Trackmen's Observations

Horses Listed Here Impressed Daily Racing Form Representatives as Being Ready to Win:

Continued from Page Twenty-Five

and is ready to give a good account of herself.

MALVASET—Has trained especially well over the local strip and is sharp enough for a victory at three-quarters of a mile.

ANATOLIA—Worked well locally but was unfortunate in catching an "off" track early last week.

SHAFFIE—Has been well rested since numerous early season victories and is about ready to swing into action. Met defeat only once and that at the hands of Jet Pilot.

By J. J. Hahn (Fairmount)

RANKIN'S BOY—Here's a colt who wants to go over the five-furlong distance and it won't be long before he gradutes.

BRIARSON—Prepping this old campaigner for a distance race. Has been closing ground in sprint tests.

WHITEFORD BILL—One of these days he is going to have favorable racing luck and earn a purse.

PRECISE—Left at the post the last time he went postward and gave a winning effort. Ready to score at the first asking.

BLACK BEGGAR—Another one who was left at the post in his last outing, and may be seen under colors again soon. Rounding to his best form.

LOVE MARK—Still waiting for a distance affair for this one. As sharp as hands can make her.

LAST WALTZ—May be dropped down to where she belongs and should earn brackets before the end of the session.

SPANISH BELLE—Still waiting for her to go postward in a distance race. Was never better.

GOLDEN HARVEST—Bore in badly when matched against Queen Kizzie. Could have been closer in that race.

SAUGET MARIE—A maiden who raced well in her only start. Appeared to be green and should benefit from that engagement.

MISS TEXAS—On the improve. Fully recovered from injuries received at Hot Springs.

ROLLS DAY—At the peak of his form and should find a race next week to fit him.

ALCA EVE—Getting ready for a distance race. Has been campaigning in sprints, and is ready for a router.

BRIGHT BRONZE—Last races have fit this speedster for an early win.

WARY MARY—Can sprint or go a distance, but may be sent over a route by her connections.

By W. C. Phillips (Omaha)

BRAHMAN BOY—Speedy two-year-old has run well while profiting from experience. Will be eligible for favorable conditions.

ALIBI-ANN—Has shown that she is not far off form. Young mare improves many lengths with a post position near the rail and may sprint to a surprise victory.

COO CASE—One of the best Nebraska-breds seen in action at the meeting. If not placed too high will prove difficult to beat at any distance.

NAVY DAY—Ran away for a half mile from the gate in his only appearance, in which he displayed good speed. Stable is going to try to place for a win the first opportunity.

BROWN SIGNAL—Maiden had a very rough trip in his last engagement and appeared much the best. With fair racing luck should graduate without difficulty.

ZANGERMAN—Swift sprinter is at his best when enabled to steal a long lead over a sloppy or muddy track. If conditions are right, may pay off in "China."

ORLANDO GIRL—Was away from the barrier poorly and finished with a rush when beaten last time by swift sprinters. Appears to be better than ever before.

MR. RABBIT—Needed his first outing, in which he began rather sluggishly and finished fast. Possesses a world of lick and will be hard to head in his next.

MISSY MISS—Was not ready for her first engagement, in which she surprised stable connections by her good performance. Will improve in her next race.

COURTAWAY—Old mare is one of the speedier campaigners when the footing is soft. Watch first out over an "off" track.

WEST PRINCESS—Flashy filly was considered the best two-year-old here last spring. Since she has run well and is now training in excellent fashion. Loves the mud.

RECALLING—Was a surprise victor in a sprint. Will lengthen her margin of winning over a distance and will double whatever that may be if the racing strip is at least damp.

JANES PATSY—Is an honest mare with a big heart. Although she has not run a distance race in a long time, her best

Belmont Park Statistics

May 6 to June 1

Total Distribut'n. $1,164,290.00
Daily Average . . . $ 48,512.83

Leading money-winning owners:

Owner.	1st.	2nd.	3rd.	Won.
King Ranch	1	0	1	$75,800
Calumet Farm	1	0	0	43,000
Jeffords, Mrs. W. M.	2	2	2	38,515
Brann, W. L.	4	3	1	35,775
Belair Stud	4	1	2	35,210
Brookmeade Stable	7	4	0	34,405
Foxcatcher Farm	1	1	1	30,520
LaMontagne, H.	4	1	2	27,735
Helis, William	4	3	1	26,345
Whitney, C. V.	3	2	3	25,535
Bieber, I.	8	4	4	24,050
Maine Chance Farm	1	2	2	21,390
Rice, Mrs. A. L.	2	6	4	21,380
Weir, Mrs. E. D.	4	2	5	21,295
Simmons, A. T.	3	5	1	21,240
Greentree Stable	5	5	1	20,710
Widener, Mrs. P. A. B.	2	0	0	20,425
Frankel, F.	3	7	6	20,165

Leading money-winning horses:

Horse.	1st.	2nd.	3rd.	Won.
Assault	1	0	0	$75,400
Armed	1	0	0	43,000
Gallorette	2	0	0	27,260
Hampden	1	0	0	25,320
Natchez	0	2	0	25,000
Hypnotic	1	0	0	21,180
Sicily	2	0	1	20,810
Polynesian	2	0	0	20,425
Jet Pilot	1	0	0	15,690
Cable	1	0	1	14,400
Eternal War	2	0	0	14,100
Burma Road	2	0	1	13,825
First Flight	1	1	0	12,850
Reply Paid	0	1	2	11,950
Stage Bond	3	0	1	10,525
Earshot	1	0	0	10,480
Mahout	1	0	0	10,300

Leading jockeys:

Jockey.	Mts.	1st.	2nd.	3rd.	Unp.	PC.
Arcaro, E.	108	23	16	15	54	.21
Jessop, J. D.	84	16	17	6	45	.19
*Miller, P.	77	16	12	6	43	.21
James, B.	92	14	20	12	46	.15
Atkinson, T.	131	14	19	19	79	.11
Adams, J.	86	13	14	10	49	.15
Kirkland, A.	82	9	9	11	53	.11
Longden, J.	63	6	5	15	37	.10
Donoso, R.	53	6	5	6	36	.11
Guerin, E.	57	6	6	8	37	.11
Hansman, L.	41	6	4	4	27	.15
Givens, C.	24	5	3	0	16	.21

Leading steeplechase riders:

Rider.	Mts.	1st.	2nd.	3rd.	Unp.	PC.
Field, T.	12	6	0	1	5	.50
Magee, J.	14	4	2	4	4	.29
Adams, F. D.	17	3	3	2	9	.18
Marzani, D.	7	3	0	0	4	.43
Bauman, A.	6	2	0	1	3	.33
Fife, M.	12	2	1	5	4	.17

Leading winning trainers:

Trainer.	Wins.	Trainer.	Wins.
Jacobs, H.	12	Stephens, W. C.	5
Fitzsimmons, J.	9	Christmas, E. A.	4
Burch, P. M.	7	Dufford, H.	4
Smith, J. P.	7	Healy, J. W.	4
Gaver, J. M.	5	Jolley, M.	4
Kearns, F. J.	5	Odom, G. P.	4
Post, W.	5	Roberts, E.	4

Following is the list of stakes that were decided:

Stake. Date. Winner.	Value
Toboggan Handicap, May 6; Polynesian	$11,650
Fashion Stakes, May 7; First Flight	10,850
Swift Stakes, May 8; Master Bid	9,250
Metropolitan Handicap, May 11; Gallorette	22,050
International Steeplechase Handicap, May 10; Fleettown	5,985
Acorn Stakes, May 14; Earshot	9,480
Charles L. Appleton Steeplechase, May 16; Burma Road	6,185
Belmont Spring Maiden Steeplechase, May 17; Hidalgo	5,110
Withers Stakes, May 18; Hampden	20,320
Juvenile Stakes, May 18; Eternal War	11,215
Coaching Club American Oaks, May 21; Hypnotic	21,180
Corinthian Steeplechase Handicap, May 22; Burma Road	6,640
Peter Pan Handicap, May 25; Mahout	10,300
Meadowbrook Steeplechase Handicap, May 28; Mercator	7,975
Top Flight Handicap, May 29; Sicily	17,400
Suburban Handicap, May 30; Armed	43,000
National Stallion Stakes, June 1; Jet Pilot	15,690
Belmont Stakes, June 1; Assault	75,400

The percentage of winning favorites was below normal, as shown in the subjoined tabulation:

Number of days	24
Number of races	192
Winning favorites	62
Winning second choices	58
Winning outsiders	73
Winners at odds-on	18
Defeated at odds-on	14
Percentage of winning favorites	.32
Dead heats, to win	1
Total attendance	709,523
Daily average attendance	29,564
Total mutuel handle	$62,248,000
Daily average mutuel handle	$2,593,666

Official Racing Charts

Copyright, 1946. by Triangle Publications. Inc.

Detroit

DETROIT, MICH., MONDAY, JUNE 17, 1946—DETROIT FAIR GROUNDS (1 MILE). Twentieth day of forty-nine-day meeting (May 25 to July 20). Detroit Racing Association. Automatic starting gate. Electronic Camera. Weather cloudy.

Steward representing Michigan Racing Commission, J. A. Murphy. Presiding Steward, J. S. Young. Associate Stewards, C. A. Bray, A. L. Copland and Edward Thomas. Placing Judges, Frank Otis, A. W. Lee and William Milner Patrol Judges, W. G. Kelly, F. Ray and H. W. Fry. Paddock Judge, W. G. Kelly. Clerk of Scales, Frank Otis. Starter, Bryan Steele. Timer, George Peterson. Racing Secretary, C. F. Henry.

Racing starts at 4:30 p. m. Eastern Standard Time. Saturdays and holidays, 2:15 p. m. Percentage of winning favorites corresponding meeting 1945, .35; current meeting, .33. Daily Double, first and second races. Entries and field horses run as one.

* Five lbs apprentice allowance claimed. W Whip. S Spurs. B Blinkers. In claiming races price appears after name of jockey.

FIRST RACE 00973 June 17-46—Det

3-4 MILE (out of chute). (First of All, July 25, 1942—1:09⅗—3—111.) Purse $1,600. 3-year-olds. Claiming. Weight, 118 lbs. Non-winners since May 24 allowed 3 lbs.; in 1946, 6 lbs.; maidens, 10 lbs. Claiming price, $1,500.

Net value to winner $1,100; second, $250; third, $150; fourth, $100.

Index	Horses	Eq't A Wt	PP	St	¼	½	Str	Fin	Jockeys		Owners	Odds to $1
99701	GIRLSOME	wb 103	9	11	4^{1}	$2^{1\frac{1}{2}}$	1^{1}	1^{4}	L Kerr	1500	Bomar Stable	f-10.30
00598	GERANIUM	w 98	4	7	8^{1}	$3^{1\frac{1}{2}}$	3^{2}	$2^{1\frac{1}{2}}$	H Wallace*	1500	Mrs J A Goodwin	f-10.30
(00334)	MEMORY BOSS	wb 113	10	10	10^{4}	7½	4^{1}	3^{1}	M Peterson	1500	Mrs R H Wiley	5.30
99558	MIDHY	wb 108	6	2	2^{2}	1^{3}	$2^{1\frac{1}{2}}$	4^{5}	W Prehmt†	1500	M H VanBerg	19.25
00334	LOW BID	w 108	7	9	$9^{1\frac{1}{2}}$	9^{2}	6^{1}	$5^{1\frac{1}{2}}$	J Robertson	1500	Mr & Mrs J G Donahue	7.80
00334	FASHION PLAY	w 105	8	3	7^{h}	5½	5^{1}	6½	J Reynolds	1500	Mrs M Cicero	f-10.30
00334	BE GONE	wb 112	1	6	6^{h}	6^{h}	7^{2}	7½	R Wright	1500	W J Susini	12.15
00598	CEE M BIG	w 104	3	8	5^{1}	8½	8^{h}	8½	R Hartwick*	1500	E McDaniel	28.50
00598	DOC YAK	w 113	11	1	11	11	10^{4}	9½	J Dillon*	1500	A Graffagnini	4.75
00334	DENTAL CHAIR	wb 108	5	5	1^{h}	4^{1}	9½	10^{12}	J R Layton	1500	Mrs A C Powell	1.45
00337	TRUDIE DID	w 103	2	4	3^{2}	10^{1}	11	11	A Bassett	1500	W L Lyons Brown	22.40

f-Mutuel field. †Five pounds apprentice allowance waived.

Time, :24, :49⅗, 1:17⅘. Track muddy.

Mutuel Prices

	$2 Mutuels Paid			Odds to $1		
GIRLSOME (f-Field)	22.60	12.00	4.20	10.30	5.00	1.10
GERANIUM (f-Field)	22.60	12.00	4.20	10.30	5.00	1.10
MEMORY BOSS			4.30			1.15

Winner—Ch. f, by Grand Slam—Colonel Maid, by Jean Valjean, trained by R. F. Curran; bred by P. A. Markey & Chas. B. Bohn.

WENT TO POST—4:32½. OFF AT 4:34½ EASTERN STANDARD TIME.

Start good from stall gate. Won easily; second and third driving. GIRLSOME, at home in the going, was under steadying restraint until straight in the stretch, moved into command easily when called upon and was not threatened. GERANIUM, always a forward factor, finished stoutly, but was no match for the winner. MEMORY BOSS, sluggish early, went to the outside in the stretch for the drive and closed stoutly. MIDHY had early speed and opened a clear lead, but weakened. LOW BID could not engage the leaders. DOC YAK broke alertly, then dropped out of it suddenly. DENTAL CHAIR flashed early speed, but quit badly.

Scratched—99087 Nudnick, 105.

Overweight—Low Bid, 5 pounds; Fashion Play, 2; Cee M Big, 1.

Dental Chair claimed by V. Cicero, Sr. Low Bid claimed by C. A. Tanner.

SECOND RACE 00974 June 17-46—Det

5-8 MILE. (Miss Dolphin, June 9, 1936—:58⅕—2—115.) Salina Purse. Purse $1,600. 2-year-olds. Allowances. Non-winners of a race of $815 or any two races. Weight, 118 lbs. Maidens allowed 4 lbs.

Net value to winner $1,100; second, $250; third, $150; fourth, $100.

Index	Horses	Eq't A Wt	PP	St	$\frac{3}{16}$	⅜	Str	Fin	Jockeys	Owners	Odds to $1
00096	IMAGE OF LOVE	w 114	6	3	$4^{1\frac{1}{2}}$	5^{3}	3^{2}	1½	N Coule	E D Talbert	3.50
98955^{3}	SPANGLED BELLE	w 115	5	4	3^{1}	3^{2}	1^{1}	$2^{2\frac{1}{2}}$	J Dewhurst	J E F Seagram	3.05
00597	BULL DOG MISS	w 106	3	1	$1^{1\frac{1}{2}}$	1½	2^{1}	$3^{1\frac{1}{2}}$	H Wallace*	M C Haddix	4.30
00333	HASH CALL	w 106	4	6	6^{3}	4^{1}	4^{1}	4^{h}	R Hartwick*	Lost Creek Ranch	22.40
96460	JACOPADES	w 114	2	7	$7^{1\frac{1}{2}}$	$7^{1\frac{1}{2}}$	6^{1}	5^{4}	D Scurlock	L W Stellings	14.90
99702	IRONSWEEP	wb 109	7	8	8	8	7^{2}	$6^{1\frac{1}{2}}$	T Sullivan*	D Breshears	10.90
00333^{3}	SEA PIGEON	wb 110	8	2	2^{2}	2^{1}	$5^{1\frac{1}{2}}$	7^{4}	D Adams*	E Marchese	3.15
	GLANGOLLY	w 114	1	5	5^{h}	6^{h}	8	8	W Balz'etti	N F Hadley	18.85

Time, :23⅗, :49, 1:03⅖. Track muddy.

Mutuel Prices

	$2 Mutuels Paid			Odds to $1		
IMAGE OF LOVE	9.00	4.10	2.90	3.50	1.05	.45
SPANGLED BELLE		4.10	3.00		1.05	.50
BULL DOG MISS			3.00			.50

Winner—Dk. b. g, by Strolling Player—Stefally, by Stefan the Great, trained by R. F. Curran; bred by Mrs. L. A. Livingston.

WENT TO POST—5:01. OFF AT 5:01 EASTERN STANDARD TIME.

Start good from stall gate. Won driving; second and third the same. IMAGE OF LOVE, in a contending position on the outside from the beginning, went around SPANGLED BELLE in the stretch and was drawing out gradually. SPANGLED BELLE, steadied close to the early leaders, moved to the front readily, but was bearing out at the end. BULL DOG MISS opened a clear lead and saved ground, but weakened. HASH CALL moved into closer contention on the turn and closed evenly. JACOPADES finished well. IRONSWEEP was outrun. SEA PIGEON had early speed, but quit badly.

Daily Double on First and Second Races Paid $84.60.

THIRD RACE 00975 June 17-46—Det

3-4 MILE (out of chute). (First of All, July 25, 1942—1:09⅗—3—111.) Purse $1,600. 4-year-olds and upward. Claiming. Weight, 118 lbs. Non-winners since May 24 of two races allowed 2 lbs.; one race, 5 lbs. Claiming price, $1,600; if for $1,500, allowed 2 lbs.; if for $1,400, 5 lbs. (To be ridden by novice riders.)

Net value to winner $1,100; second, $250; third, $150; fourth, $100.

Index	Horses	Eq't A Wt	PP	St	¼	½	Str	Fin	Jockeys		Owners	Odds to $1
(99981)	NOTFORME	8 116	4	1	2^{1}	$2^{1\frac{1}{2}}$	2^{3}	1^{nk}	G Potter	1600	L & R J Fischer	1.20
99884	BAR GRENADE	8 116	3	2	1^{nk}	1^{h}	1^{h}	2^{3}	E Fayard	1600	Donna-Ray Stable	2.30
00501	VALDINA BINA	4 108	5	5	5^{1}	6^{1}	5^{1}	3^{nk}	G Monson	1600	Mrs L Wolf	10.30
00596	FAIR TIME	4 103	6	7	6^{h}	5^{1}	4^{1}	4^{h}	T Gordon	1400	Mrs MCi cero	26.40
00702^{2}	K. BUN	b 5 108	7	6	7	7	6^{1}	5^{6}	D Sheppard	1600	E Wyatt	6.60
00405	VICTORY MAC	b 4 113	2	4	4^{2}	4^{1}	7	6^{h}	E Hess	1600	J W McDonald	36.90
99880	ZACAPHOTE	4 109	1	3	3^{3}	3^{3}	3½	7	H Clark	1600	J Ferrara	8.25

Time, :23⅘, :48⅗, 1:17⅕. Track muddy.

Mutuel Prices

	$2 Mutuels Paid			Odds to $1		
NOTFORME	4.40	3.20	2.30	1.20	.60	.15
BAR GRENADE		3.50	2.50		.75	.25
VALDINA BINA			3.20			.60

Winner—Ch. g, by Good Advice—Elusive, by The Manager, trained by R. J. Fischer; bred by T. E. Martin.

WENT TO POST—5:27½. OFF AT 5:28 EASTERN STANDARD TIME.

Start good from stall gate. Won driving; second and third the same. NOTFORME, steadied while lapped on BAR GRENADE in the early lead, gradually wore down the latter through the stretch. BAR GRENADE took a short early lead, saved ground all the way and just failed to last. VALDINA BINA, very slow to settle into stride, closed stoutly. FAIRY TIME was unable to engage the leaders while holding on well. VICTORY MAC quit. ZACAPHOTE had early speed while racing prominently, but quit badly.

Scratched—00702^{3} Gray Dottie, 108.

Overweight—Zacaphote, 1 pound.

For late charts see tomorrow's issue

England's Ascot Meeting To Again Be Truly Royal

Unbeaten French-Bred Caracalla Will Seek Honors in Gold Cup

LONDON, England, June 17. (Reuters)—The Ascot meeting this week will once again be truly royal, with the Royal Party driving to the course in state. But it will not be the social affair of pre-war. Grey toppers and latest fashion are likely to be few and far between, coupon shortages—and moths—have seen to that.

The King, Queen and Princess Elizabeth will ride in the first carriage, which will be drawn, as usual, by four Windsor greys, complete with postillions and outriders. For the first time since before the War, the King and Queen will hold a house party at Windsor Castle. With their party, they are expected to watch the racing from the Royal box each day of the four-day meeting.

Prize money will be on the usual high scale and all the best horses in England, and many of the best from Eire and France, will be seen in action. Last week there was a "ghost" meeting at the course. There were no horses and no spectators, only backers who were members of the staff of the race course betting control board, who tested the giant mechanical totalisator, which has been stored in grease since 1939. Lights on the electric indicator flickered as bets were made with token money.

If ever one thing was certain, it is that the premier race of the meeting, the Ascot Gold Cup, will go to France. The horse that looks sure to win this valuable race at two and a half miles is Marcel Boussac's unbeaten four-year-old, Caracalla, by Tourbillion — Stronomie. These "good things" do get beaten but on all known form Britain has no horse likely to defeat Caracalla and other challengers from across the channel. The King's two possible candidates, Rising Light and Kingstone, were well beaten last week.

Colorado Lad Has Bite

CRESSON, Texas, June 17.—Fred Browning, master of Cresson Farm here, is nursing a slightly damaged left ear, sustained when Colorado Lad, Browning's imported stallion, took a playful nip as Browning and some friends strolled by the stallion's pasture.

Saturday's Late DETROIT Charts

SEVENTH RACE 00803 June 15-46—Det

1 MILE (Turf Course). (Diamond Dick, July 28, 1945—1:37⅖—4—109.) Cross Country Handicap. Purse $5,000. 3-year-olds and upward.

Net value to winner $3,250; second, $1,000; third, $500; fourth, $250.

Index	Horses	Eq't A Wt	PP	St	¼	½	¾	Str	Fin	Jockeys	Owners	Odds to $1
99561^{3}	UMPYDAN	wb 5 110	2	1	$1^{1\frac{1}{2}}$	1^{2}	1^{2}	1^{2}	$1^{2\frac{1}{2}}$	J R Layton	W L Huntley	5.05
99706	SON FOREVER	wb 7 104	4	4	4^{2}	$5^{1\frac{1}{2}}$	3½	3½	2½	R Hartwick	Hartwick & Bagley	f-10.70
99091	HUGHIE L.	wb 6 107	9	7	7^{h}	7^{1}	6^{1}	4^{h}	3½	T Sullivan	L & A J Horn	8.75
99883	GALAPROX	w 6 109	8	10	10	10	10	$7^{1\frac{1}{2}}$	4^{h}	D Scurlock	J Trent	58.00
(99882)	TULACHMORE	wb 6 114	6	6	$2^{1\frac{1}{2}}$	2^{1}	2^{h}	2^{h}	5½	N Pariso	W E McDonald	7.80
00202^{3}	BAUMBACH	w 4 103	3	8	8^{2}	8½	8^{h}	5½	$6^{1\frac{1}{2}}$	H Wallace	J Hart	f-10.70
99984^{2}	FAY FOO	w 4 102	5	3	6^{2}	4^{1}	4^{1}	6^{h}	7^{h}	L Kerr	Woodward & Trotsek	18.40
(00505)	GYPSTER	w 5 117	7	9	9^{2}	9½	9^{2}	9^{3}	8½	W Cook	Mrs M Cicero	4.65
00203^{3}	DIAMOND DICK	w 5 117	1	2	3½	3½	5^{2}	8^{1}	9^{6}	S Young	Mrs G C White	1.45
99785^{2}	INCRESCENT	wb 4 109	10	5	5½	6^{2}	7^{h}	10	10	A Bassett	H Josephart	27.90

f-Mutuel field. **Time, 1:38⅕. Track fast.**

Mutuel Prices

	$2 Mutuels Paid			Odds to $1		
UMPYDAN	12.10	5.60	3.70	5.05	1.80	.85
SON FOREVER (f-Field)		7.40	4.40		2.70	1.20
HUGHIE L.			4.90			1.45

Winner—Br. g, by Head Play—Sassaby, by Broomstick, trained by J. J. Barker; bred by Mrs. Silas B. Mason.

WENT TO POST—5:53. OFF AT 5:53 EASTERN STANDARD TIME.

Start good from stall gate. Won ridden out; second and third driving. UMPYDAN, away fastest, was sent into a clear lead, was placed under restraint and held SON FOREVER safe under mild urging. SON FOREVER, forwardly placed from the beginning, was sent to the outside for the drive and closed well, but was not good enough. HUGHIE L. lacked early speed, but finished stoutly. GALAPROX trailed the field until entering the stretch, then closed fast between horses. TULACHMORE was used up racing closest to the winner and weakened. BAUMBACH was never prominent. FAY FOO could not keep up. GYPSTER showed nothing in a dull effort. DIAMOND DICK was shut off while racing prominently in the backstretch and did not recover.

Overweight—Hughie L., 2 pounds; Fay Foo, 2.

EIGHTH RACE 00804 June 15-46—Det

1 1-8 MILES. (Col. Teddy, Sept. 1, 1943—1:49⅗—4—104.) Purse $2,000. 4-year-olds and upward. Claiming. Weight, 118 lbs. Non-winners of a race at one mile or over since May 24 allowed 3 lbs. Claiming price, $4,800; if for less, 2 lbs. allowed for each $250 to $3,800.

Net value to winner $1,400; second, $350; third, $150; fourth, $100.

Index	Horses	Eq't A Wt	PP	St	¼	½	¾	Str	Fin	Jockeys		Owners	Odds to $1
00201	SWIFT LEGION	wb 5 111	6	10	9^{h}	8½	6^{h}	4^{2}	1^{h}	H Wallace	4300	Mrs E Cloud	f-12.40
00410	LOSTAHAT	wb 5 111	5	8	6^{h}	$3^{1\frac{1}{2}}$	2^{2}	2^{2}	2^{4}	W Cook	4300	V Cicero Sr	17.05
00410	ESCOLAR	wb 8 112	1	1	1^{5}	1^{5}	1^{1}	1½	$3^{1\frac{1}{2}}$	W Prehmt†	4050	H Forrest	7.30
00201^{2}	ALUMONT	wb 7 118	3	5	5^{h}	5^{1}	7^{1}	5½	4^{2}	W Balz'etti	4800	C Williamson	2.10
00201	FLAG ANCHOR	wb 4 111	9	6	3^{h}	4^{h}	3^{2}	$3^{1\frac{1}{2}}$	5^{h}	S Young	4300	H Rubin	18.40
00411	IRON WORKS	w 6 118	4	9	8^{1}	6½	4½	6^{2}	6^{h}	J R Layton	4800	Bonds Mill Stable	5.60
00201	TANGOWER LEE	w 7 110	2	2	2^{h}	7½	8^{1}	7^{h}	7^{h}	R Hartwick*	4800	Kay City Stable	12.25
00339	LESTABERT	wb 5 110	10	4	7^{2}	9^{2}	9^{1}	8^{h}	8^{h}	T Sullivan*	4800	Mrs E H Beezley	4.65
00411	HUNTSMAN	wb 4 113	7	3	10	10	10	9^{2}	9^{5}	M Peters'n†	4550	M H VanBerg	9.10
00411	GRENOUILLE	wb 6 112	8	7	4^{1}	2^{h}	5^{h}	10	10	J Favorite*	4800	Mrs L Wolf	f-12.40

f-Mutuel field. †Five pounds apprentice allowance waived.

Time, :23⅘, :48, 1:14, 1:40⅘, 1:55. Track fast.

Mutuel Prices

	$2 Mutuels Paid			Odds to $1		
SWIFT LEGION (f-Field)	26.80	10.70	5.40	12.40	4.35	1.70
LOSTAHAT		12.70	6.10		5.35	2.05
ESCOLAR			4.70			1.35

Winner—B. h, by Cohort—Sweepilla, by Sweep, trained by N. Swanson; bred by O. Frank Woodward.

WENT TO POST—6:28. OFF AT 6:28½ EASTERN STANDARD TIME.

Start good from stall gate. Won driving; second and third the same. SWIFT LEGION, slow to settle in stride, improved his position steadily after leaving the backstretch, went to the outside for the drive and was up in the final stride. LOSTAHAT moved into closer contention after a half mile, wore down ESCOLAR in the stretch to take command inside the furlong pole and just failed to last. ESCOLAR was sent into a long lead at once and saved ground, but weakened. ALUMONT, under restraint early, was in close quarters on the turn and finished well. FLAG ANCHOR made a bid through the stretch and flattened out. IRON WORKS was never prominent. LESTABERT could not keep up.

Scratched—00411 Great Wall, 115; 00201^{3} Hopeful Reward, 113.

Overweight—Grenouille, 2 pounds.

Lestabert claimed by Mrs. L. Wolf.

Attendance, 22,313; Total Mutuel Pool, $664,925.
Returned to Public, $598,433, Less Breakage.

Essential Construction at Monmouth To Be Completed in Time for Opening

Plant Is 90 Pct. Completed; Work on Grandstand Will Be Finished Some Time Today

MONMOUTH PARK, Oceanport, N. J., June 17.—Monmouth Park's transition from a discouraging site that contained a bewildering assortment of building materials, construction equipment, scaffolding, naked steel girders and muddy, unkempt fields, to a racing plant that is 90 per cent complete, borders on the miraculous. Any doubt that the new course would be ready for Wednesday's opening was dispelled after a tour of inspection yesterday, when the Monmouth Park Jockey Club played host to 50 querulous turf writers who came, saw and, for the most part, were conquered.

The grandstand, which had no roof only 10 days ago—and only half of the steel beams which would hold the roof in place—was almost entirely covered and work on it will be completed at least a day before the bugler calls the feild to the post for the opening race of the meeting.

All of the 8,200 grandstand seats have been installed and their placing is a tribute to the management's interest in the comfort of Monmouth Park visitors. There is sufficient space between each row to enable fans to come and go without disturbing those already seated.

The clubhouse is merely a mass of brick and girders at the moment but it is rapidly taking shape and the construction engineers are certain that it, too, will be complete about 10 days after the meeting gets under way.

While the strip itself was none too promising about 10 days ago, horses are already training over it and clockers and horsemen, generally difficult to satisfy, give it their whole-hearted approval. One veteran split-second man who was asked for his opinion had this to say: "It's a good, safe springy srip. I think it will be fast on opening day and will get faster as horses race over it and pack it. In my opinion, running times will be comparable to those at Jamaica."

The 14-stall red brick paddock, with a laboratory on the south end for taking saliva tests, is ready, as is the walking ring. a tanbark lane which is 40 feet in diameter.

Totalisator Installed

II promenades, including the area separating the grandstand from the running strip, have been rolled and covered with asphalt and the parking section, covering approximately 150,000 Square yards, is ready for the approximately 4,000 automobiles expected here on opening day.

The myriads of wires necessary for the successful operation of the totalisator have been installed and tests of the odds-boards located in the centerfield and in various parts of the grandstand indicate that this extremely important operation will proceed without a hitch on Wednesday.

Mark Lilenthal, who designed the new track, has no apprehensions about the plant being ready for racing on opening day, barring, of course, a downpour of torrential proportions in the interim. He is the engineer responsible for Narragansett Park and Suffolk Downs and the reconstruction of Rockingham Park.

"It will not be a finished product for the opening," he said, "but the public unveiling will surprise the skeptics." Asked what percentage of the construction remains to be done, he replied:

"Let me express it in terms of money. I would say that less than 10 per cent of the construction work remains to be done. Don't let the rough appearance at the moment mislead you. I am less concerned about having this track ready than I was about Suffolk Downs and Narragansett Park at the same period before they opened.

"We won close races against time at Boston and Pawtucket. I think Narragansett Park represents a construction feat never equaled, even during the war, when huge projects were completed almost overnight. Narragansett Park was built in 60 calendar days and Suffolk Downs in 72.

"Three days before they opened the unbelievers were betting against it. They were close calls, but we made it. At Narragansett heavy equipment was being moved off the grounds as the field for the first race was called to the post. We will proceed at full speed here right up to race time, and the work will not come to a standstill even while the races are being run.

"At the peak of employment we had 1,300 men, all crafts included, at work. Today 1:100 are on the job. After Wednesday we will have about 400 employed completing the plant.

"We are concentrating now on the grandstand, although work on the clubhouse is going forward steadily. At noon Wednesday we will take the men off the grandstand job, but the clubhouse construction will continue during racing hours. I do not hope to have the clubhouse ready for another 10 days, but the lower parts of that structure could be opened on Wednesday should it be necessary to provide vantage points for an overflow crowd."

Elect Guild Representatives

PASCOAG PARK, Burrillville, R. I., June 17.—Jockeys riding here today elected Harold Yongsma, J. R. Hill and Earl Watters as representatives of the Jockeys' Guild at all the half-mile track in New England.

Omaha Entries
(Ak-Sar-Ben)
OMAHA, NEBRASKA

Tuesday, June 18, 1946

WEATHER CLOUDY; TRACK FAST

DAILY DOUBLE—FIRST AND SECOND RACES.

Entries and field horses run individually

TRACKMAN'S SELECTIONS

1—Jim Heathen, Bad Medicine, Wise Dottie.
2—Vee Cloud, Jeanie May, Loppie.
3—Mr. Ever, Texas Bud, Big Sub.
4—CAMPION HALL, Red Nance, Portola Star.
5—Boot Hill Girl, Count Chat, Alabaster.
6—Swingy Wingy, Bonzar, Zoil.
7—Red Burr, Valdina Sun, Clansmaid.
8—Dorsey K., Alchanc, Hemite.
9—Weeping, Lena May, Piggy Bank.

W. C. Phillips.

FIRST RACE—5-8 MILE. (3:00 P .M.)
Purse $800. 3-year-olds and upward. Nebraska Foaled. Claiming.

00644	Bubbling High	Jun46 Oma 1:01	112	110
00137	Lakeview T.	Jly45 Oma 1:01⅗	110	115
00029	Lorena Seth			110
00644	Jim Heathen	Jly45 Oma 1:00⅖	115	115
00029^3	*Bad Medicine	May46 Oma 1:01⅖	117	110
99813	Gray Bubble	Jly45 Oma 1:01	110	115
81144	Johnny Moran	Jly45 Oma 1:01⅗	115	115
00644	Winter Times	Jun46 Oma 1:03⅖	113	115
00444	Wise Dottie	Jun46 Oma 1:02⅖	102	103
99813	*Gay Muffy	Jly45 Oma 1:01⅕	105	105
00139	Modern Design			115
00444	Tom Breneman	May46 Oma 1:05⅘sl	107	108
99477	Blaze Rogers			108
	Hope Heathen			110
00029	Persian Fox	Jly45 Oma 1:01⅖	115	115
	Boob			108
00648	George O.			115
00644	Gallop'n Grace	Jun46 Oma 1:04	111	110

SECOND RACE—3-4 MILE (Chute). (3:30 P. M.)
Purse $800. 3-year-olds and upward. Maidens. Claiming.

00650^3	Vee Cloud	Jun46 Oma 1:14⅘	116	116
96032	Sky Brown			108
00547	Half Deck	May46 Oma 1:16⅘	107	108
65333	Whiskris			111
97461	Joy Lou	Dec45 BM 1:19⅗sl	109	111
	Camp Jest			116
99814	Brown Ball			111
	Lou Todos			116
00246	Burning Girl	Jun46 FP 1:14⅘	105	111
99479	Reagh Piper	Oct45 Beu 1:14⅖	117	116
	*Justa Dreamer			103
00542	Strathmayer	Jun46 Oma 1:16⅗	105	103
	Jeanie May			111
00133	Maltese Queen	Jun46 Oma 1:15	112	103
84472	Loppie	Jly45 Oma 1:21hy	109	111
00542	Miss Amy	Jun46 Oma 1:15⅖	116	111
	Zerland E.			116
00445	Will Pay	Jly45 Oma 1:15⅕	116	116

THIRD RACE—5 1-2 FURLONGS. (4:00 P. M.)
Purse $800. 3-year-olds and upward. Special weights.

99605	Big Sub	May46 Oma 1:06⅖	110	115
85993^2	Michael	Jly45 Oma 1:08	114	115
88731^3	Sweet Eloise	Jly45 Oma 1:04⅘m	105	110
00650	Frank G.			115
	Concho Kid			115
00034	*Fay C. B.	Jun45 Oma 1:08	109	105
86454	*Tisit	Aug45 DP 1:13⅗m	116	103
91310^2	Texas Bud	Jun45 Oma 1:07⅘	114	115
	Black Tilly			110
00446^2	Mr. Ever			115
	Roguish Pal			115
00036	Athton			115
99369^2	No Other			110
00246^3	Lakeview Miss			110
00649	Lucky Script	Oct45 Pln 1:10⅖	112	103
	Jennie L.			110
	Bell Mark			108
00447	Bars and Stars			115

FOURTH RACE—3-4 MILE (Chute). (4:30 P. M.)
Purse $800. 3-year-olds and upward. Claiming.

00651^2	Portola Star	Jun46 Oma 1:13	112	112
(00542)	Prompt Return	Aug45 Lga 1:12	110	119
00247	Darmin	Jly45 Oma 1:15⅕	114	112
00541^2	San Loyal	Jly45 Oma 1:12⅖	115	115
00140,	Skiy Ginger	May46 Oma 1:19hy	118	110
(00651)	Campion Hall	Aug45 DP 1:12⅘	118	115
00648	Derby Lee			108
00542	Red Nance	Jun46 Oma 1:15	113	115
00744	*Mononine	Jly45 Oma 1:12⅖	102	105
(00134)	Air Actress	Jly45 Oma 1:13⅖	105	110
00747	Nego Ele	Aug45 DP 1:14⅕	117	107
00445	Alibi-Ann	Jun46 Oma 1:13⅖	112	107
00451	Lady Orchid			110
(00644)	Luther B.	Jun46 FP 1:13⅗	113	111
00252	Dick Sweeper			115
00744	Phariwin	Jun46 Oma 1:12⅗	108	110
00650	*Pitch In	Jun46 Oma 1:15⅖	111	107
00249	Valdina Circe	Jly45 Oma 1:13⅖	105	107

FIFTH RACE—5-8 MILE. (5:00 P. M.)
Purse $1,000. 3-year-olds and upward. Claiming.

00033	Dark Zac			111
00544^3	Boot Hill Girl	Jun46 Oma 1:00⅘	113	110
95814	*Long Fly			101
(64034)	Dubs Times			112
00864	Vicia	Jun46 Oma 1:02	111	110
99601	Count Chat	Jun46 Oma 1:02⅕	121	118
99920	Westy Chiniquy	Aug45 DP 1:02⅕	107	99
60724×	Alabaster	May46 Oma :59⅘	113	107
00646^2	Vay	Jun46 Oma 1:01⅗	109	103

SIXTH RACE—1 MILE AND 70 YDS. (5:30 P. M.)
Purse $1,200. 4-year-olds and upward. Claiming.

00869^2	Bonzar	Sep45 Ran 1:44⅗	118	113
00745^2	Zoil	Jun46 Oma 1:44⅘	113	103
(99820)	Create	Jun46 Oma 1:44⅘	110	105
00448	Torch Ginger			110
00250	Swingy Wingy			112
(00450)	Miss Brideaux	Jun46 Oma 1:43⅖	109	105
00448^2	Hada Star			115
00745	Copper Guard	Jun46 Oma 1:45	112	107
00449	*Jug Head	Jly45 Oma 1:44⅖	107	105
00865	Clarendon			118

SEVENTH RACE—1 MILE AND 70 YDS. (6:00 P. M.)
Purse $1,000. 4-year-olds and upward. Claiming.

00547^2	Valdina Sun	Jun46 Oma 1:46⅘	111	112
99819	Golden Lady	Apr45 AC 1:45	113	111
00450^3	Red Burr	Jun46 Oma 1:44	115	116
00745	Bob On	Jun46 Oma 1:45	111	112
99819	Darby Dorcas	Aug45 Ran 1:46	115	107
00450^2	Clansmaid	Jun46 Oma 1:43⅗	100	107
00032	Harmony Cord			116
00744	Colleen Sue	Aug45 RD 1:47	105	111
00449	Intellect	Jun46 Oma 1:46⅖	108	111
00747^2	Miss Brucenett	Jun46 Oma 1:45⅕	109	111
00744^2	Post Luck			111
00446	Vinum			116

EIGHTH RACE—1 MILE AND 70 YDS. (6:30 P. M.)
Purse $800. 3-year-olds and upward. Claiming.

00140	Palkin	Aug45 Ran 1:49⅕	111	109
99372	Alchanc			114
99924	Wheeleta	Jun46 Oma 1:47⅖	107	109
00650	Gold Circle			114
00650	*Victory Feet			109
00445^2	*Hemite			109
00651	Not So Bad			109
00451	Boston Beauty	Jun46 Oma 1:46	112	109
99479	Kingo Jul	Jly45 Oma 1:47	111	114
00740	Tamm's Hills			114
00030	Snug			109
00252	Gold Spur			114
00648	Misty Miss			109
99924	All Sweep			114
99924	Sunny Fly	Jly45 RD 1:45⅗	117	114
99606	Some Risk			114
00745	Dorsey K.	Jun46 Oma 1:46⅕	102	109
00747	*Rail Fence	Jun46 Oma 1:46⅕	109	109

NINTH RACE—5-8 MILE. (SUBSTITUTE.)
Purse $800. 3-year-olds and upward. Fillies and mares. Claiming.

99918	Charlies Lady			114
00030	Cible Snow			114
85100	Queen Band			114
00444	*Gay-Gri-La	May46 Oma 1:05⅘sl	103	103
00134	Weeping			114
85278^2	Judy K.	Jly45 Oma 1:01⅕	110	114
00134	Piggy Bank			114
60958	Dee-C-Dee			114
86187	Oxford Ora	Jun45 Oma 1:03⅘sl	113	114
95815^3	Lena May	Jun45 Beu 1:02⅕	106	114
00540	Duro Fox	Sep45 AC 1:01⅗	106	114
85954	*Mort's Missie	Jun45 Beu 1:01	113	109
84979^2	*Striking Lady			109
91639	Bebe K.			114
99483	Lady Gloria	Oct45 Pln 1:02⅗	116	114
00740	Kenny's Girl	Jly45 FP 1:04⅖	114	114
00742	First Meeting	Jun46 Oma 1:01⅕	110	114
00252^2	Lady Wynona	Jly45 Oma 1:03⅕	105	114

Delaware Park Entries
STANTON, DELAWARE

Tuesday, June 18, 1946

WEATHER CLOUDY; TRACK SLOW

FIRST RACE—3-4 MILE. (2:00 P. M.)
Purse $2,500. 4-year-olds and upward. Claiming.

99694	‡Playjames	Aug45 GS 1:15⅕	113	105
00087	*Junior Four	May46 HdG 1:13⅕	116	112
00594	*Nedlon	Apr46 HdG 1:13⅘	113	107
00397^3	‡Fan Fan	Jun46 Del 1:13	114	105
00397	Top Money	Jun45 Del 1:13⅕	108	115
00087	Caesar B.	May46 Del 1:12⅗	119	115
00090	Layaway	Jun45 Del 1:12⅖	119	119
	Liberty Lac			113
(99774)	‡Gallant Witch	Jan45 Trp 1:11⅘	107	114
00087	Doctor's Care	May46 Trp 1:14	107	108
00699	*Stolen Kiss	May45 Pim 1:15	109	105
00087	Andrew Palmer	May46 Pim 1:14⅗	113	115
99552	Homeward Bound	May46 HdG 1:14⅕	112	115
00087	Amperage	Aug45 GS 1:13⅖	107	114
98790	Sixteen Cents	Jun45 Del 1:12⅕	115	115
00196	Spuyten Duyvil	Jun45 Del 1:13⅘	115	115
00397^2	*Chance Bras	Jun46 Del 1:12⅖	119	114
	Coquette Sweep			114

SECOND RACE—ABOUT 2 MILES. (2:30 P. M.)
Purse $3,500. 4-year-olds and upward. Maidens. Steeplechase. Fixed weights.

00478^3	Chen	145
00478	⁂Harmonious	140
00590^2	Creamery	145
99855	Tacaro Sunted	145
98560	Hada Bar	145
98325^3	*Virelay	135
00493	Genancoke	145
(98520)	⁂Scurry Gal	135
00590	Port Marly	150
97894	⁂Fred Havecker	140
98435^3	⁂Bowling Lady	135

Coupled: Chen and Harmonious; Tacaro Sunted and Genancoke; Scurry Gal and Fred Havecker.

THIRD RACE—1 1-16 MILES. (3:00 P. M.)
Purse $2,500. 3-year-olds. Maidens. Fixed weights.

00692^2	Hush-Hush	Nov45 Pim 1:51⅕	118	115
98345*	Oreling			115
00396	Escort			120
00088	Jack Spraggon			120
00088^2	Dixie Sweep			120
99975	In Time			120
00692^3	‡Ghazala	May46 CD 1:54⅘m	109	108
00088	Logansport			120
00088	Gayward	Apr46 HdG 1:49⅕	120	120
98253	Briarcliff			115
95344	Visor			120
00495	‡Ballistic	Jun46 Del 1:49sy	111	113
00789	Auscultation	Jun46 Del 1:50	114	120

Coupled: Hush-Hush and Auscultation.

FOURTH RACE—5-8 MILE. (3:30 P. M.)
Purse $2,500. 2-year-olds. Maidens. Fillies. Fixed weights.

	Nell Gwyn			117
99693^2	Rosegay	Jun46 Del 1:00⅘	117	117
	I Declare			117
	‡Pharaneila			110
99974	*Virgina Beach	Jun46 Del 1:01⅗	112	112
00492	Lady Loudoun			117
	*Pulsette			112
98519	Flying Raid			117
99974^3	Oberod	May46 Del 1:00⅖	110	117
00492	Brown Clipper	Jun46 Del 1:03⅕	117	117
99311^3	Sis Brier	May46 Del 1:00⅗	111	117
00492	Farfalina	Jun46 Del 1:02⅘sy	117	117
99974	Foursome	Jun46 Del 1:02⅖	117	117
99693	‡Azalea	Jun46 Del 1:02⅗	117	110
97342	Banner Bearer			117
99974	Camargo	Jun46 Del 1:02	117	117
	Muti			117

Coupled: Rosegay and Virginia Beach; Oberod and Camargo; Foursome and Banner Bearer; Azalea and Muti.

FIFTH RACE—3-4 MILE. (4:00 P. M.)
Purse $2,500. 4-year-olds and upward. Claiming.

00190	Hygro's Ginger	Jun46 Del 1:12⅖	108	110
00589^2	*Mend	May46 HdG 1:12	108	113
00589	*Mightiest	Jun45 Del 1:13	117	112
88615	Free Duchess	Sep45 Lrl 1:14⅗	108	112
(00397)	Tumble Boy	Jun46 Del 1:12⅕	126	126
00595	‡Anamosa	May46 Del 1:13	112	109
97737	Floredna	Jan46 Hia 1:12⅗	108	110
00403	*Wesley A.	Jun45 Del 1:15⅕sl	112	112
00190	*Barbara's Girl	May46 HdG 1:12⅖	112	116

SIXTH RACE—1 1-16 MILES. (4:30 P. M.)
Kennett Purse. Graded Allowances (Class D).
Purse $3,500. 4-year-olds and upward.

00497	Smiling Lass	Jun46 Del 1:46⅖	113	114
00499	*Nita Jean	Jun45 Del 1:47⅘	108	105
00091^3	*Cannikin	May46 Del 1:45⅗	117	109
00593	My Malcha	May46 Del 1:45⅗	107	110
00195	Maidofthemoon	Apr46 HdG 1:48⅕	107	108
(00399)	Round Trip	Sep45 Lrl 1:51	113	114
00698	Meadow Maid	May46 Jam 1:46⅗	109	112
00195	Helen Dear	Apr46 Trp 1:45⅘	110	112

SEVENTH RACE—3-4 MILE. (5:00 P. M.)
Purse $3,500. 3-year-olds. Fillies. Allowances.

99870	Flower Call	Jun46 Del 1:14⅖	118	111
00396^2	Grand Actress	Jun46 Del 1:12⅗	115	111
00592	La La	Jun46 Del 1:14⅖	115	113
(97943)	*Upper Level	Apr46 HdG 1:12	109	115
00793	*Sue Creek	May46 HdG 1:13⅕m	106	110
00494	Anatolia	Oct45 Pim 1:13⅘	110	113
(00592)	Music	Jun46 Del 1:13	115	117
97943	Malvaset	Sep45 Lrl 1:13⅖	116	113
(00192)	*Dog O'Sullivan	Mar46 Trp 1:11	103	112

EIGHTH RACE—1 1-16 MILES. (5:30 P. M.)
Purse $2,500. 3-year-olds. Claiming.

00594	Xen, Jr.			113
00402	*Wee Gray	May46 Del 1:48⅕	110	105
99973	Odd Goods			113
99776	My Esther			108
98351	Foreigner	Apr46 HdG 1:51⅘	112	113
98149	Gun Flak			113
99776^3	Comic Ann			108
00594	‡Wave Nurse			101
98794	George Woody			113

Coupled: Xen, Jr. and My Esther; Foreigner and George Woody.

Fairmount Park Entries
COLLINSVILLE, ILL.

Tuesday, June 18, 1946

WEATHER CLEAR; TRACK FAST

DAILY DOUBLE—FIRST AND SECOND RACES

QUINELLA—EIGHTH RACE

Entries and field horses run as one

TRACKMAN'S SELECTIONS

1—Sweep Call, Luckwood, Spanish Mom.
2—Liberty Flik, Royal Blue, Good Doctor.
3—Permeate, Good Decision, Letasan.
4—Tee Beau, Fuzzy Day, Sue Adell.
5—Booter Mc, Marvel Play, Quarto.
6—Black Beggar, Watch Chilla, Alca Eve.
7—ROLLS DAY, Count Howard, Major V.
8—Lady Dorsey, Laid's Banner, Long Wait.

J. J. Hahn.

FIRST RACE—3-4 MILE (Chute). (2:00 P. M.)
Purse $800. 3-year-olds and upward. Claiming.

Chart Book Index No.	Horse.	Date. Track Rec.	Wt.	Today's Wt.
84428	*Ted Greenock	Aug45 DP 1:12⅗	113	112
00511	Hula Gal	May46 Beu 1:16⅗	113	112
00205	*Lopaz	Jun46 FP 1:18⅖	108	112
00508	Spanish Mom	Aug45 DP 1:14⅕	108	112
00413	Millmore	Aug45 RD 1:13	113	117
00611^3	Sweep Call	Aug45 RD 1:14⅘	117	117
48525	Doubter			117
00605^2	*Half Time	Jun46 FP 1:17⅕	113	112
00714^2	*Luckwood	Jun46 FP 1:16⅖	106	112
99996	Daisy May	May46 FP 1:17⅘	112	112
00611	*Miss H.	Jun46 FP 1:18⅘	108	101
00212	*Pirateer	May45 Beu 1:13⅗m	113	107

SECOND RACE—3-4 MILE (Chute). (2:30 P. M.)
Purse $800. 3-year-olds and upward. Claiming.

00606^2	Liberty Flik	Aug45 DP 1:14⅕	117	117
00515	What A Year	Sep45 FP 1:15⅘	109	117
00714	*Nutting Doing	Jun46 FP 1:16⅘	110	107
00515	Happened	Sep45 FP 1:18⅗	115	117
00419	*Aunt Xela	Jun46 FP 1:19	113	107
00413^2	Royal Blue	Aug45 DP 1:15⅘	110	117
00108	Moths Wing	Jun46 FP 1:19	112	112
99892	*Beths Pride	Sep45 DP 1:14	113	112
99790	John Oldham			117
00413	*Good Doctor	Jun46 FP 1:17⅕	113	112
00414	Raphael			117
00714^3	*Miss Mamie	Aug45 RD 1:13⅗	111	107
00815^3	*Uplander	Jun46 FP 1:19m	114	112

THIRD RACE—5 1-2 FURLONGS. (3:00 P. M.)
Purse $800. 3-year-olds. Maidens. Fixed weights.

00709	Fish Creek	Jun46 FP 1:10⅖	113	118
	*Bay H.			113
00419	*Polly Per			108
99214	Parilarab	May46 FP 1:11	-109	118
00509	Permeate	Jun46 FP 1:09⅖	101	113
	The Joke			118
00709	Kitty Bolinty	Jun46 FP 1:10⅗	108	113
00509	Letasan			113
99991^2	Peep Toes	Jun46 FP 1:10⅘	106	113
00509	*Dark Flash	Jun46 FP 1:13⅖	111	113
99990	*Good Decision	Jun46 FP 1:09⅖	111	113
00509	*Elder Girl	Jun46 FP 1:10⅗	110	108
00509	Fleet Imp			118

FOURTH RACE—5 1-2 FURLONGS. (3:30 P. M.)
Purse $800. 3-year-olds and upward. Claiming.

00708	Tee Beau			118
00512	*Sue Adell			103
99993	*Doylene	Sep45 FP 1:09⅖	105	103
00508	Happy Dash	May46 FP 1:08⅖	108	113
00414	*Sir Greal	May46 FP 1:08	111	108
00508^3	Fuzzy Day	Sep45 FP 1:09	110	113
99218	Bezique	Sep45 FP 1:16m	110	108
00605	*Trep Greenock	Aug45 DP 1:07⅖	101	103
00605	*Wigglesworth	May46 FP 1:09⅕	111	113
00605	Who Kan	Jun46 FP 1:09⅘	106	113
00414	Lucky Lass	Aug45 DP 1:07⅘	108	108
00511	Mr. Bo	Jun46 FP 1:09⅘	113	118
00508	*Royal Wing			113

FIFTH RACE—3-4 MILE. (4:00 P. M.)
Purse $800. 3-year-olds and upward. Claiming.

(99455)	*Lucky Lettie	Sep45 FP 1:15⅗	107	105
(00508)	*Marvel Play	Jun46 FP 1:15⅗	113	110
00710	Bolinvar	May46 FP 1:15⅕	111	115
00414^3	Booter Mc	Jun46 FP 1:15⅕	118	113
00708	Quarto	Jun45 Ran 1:14	117	113
00711^3	Miss Pilgrim	May46 FP 1:15⅗	103	105
00512	Merrily San	Aug45 DP 1:14	111	110

SIXTH RACE—3-4 MILE (Chute). (4:30 P. M.)
Purse $900. 4-year-olds and upward. Allowances.

00211	Doc Wagner	Apr46 Kee 1:13⅖sy	110	111
00417^3	Young Geordie	Jun45 FP 1:12⅘	110	111
00513	Watch Chilla	Aug45 RD 1:12	114	118
00608	Black Beggar	Jun46 FP 1:15⅖	108	111
00608^3	Sphalerite	Aug45 DP 1:12	113	111
00417^2	Viberta	Aug45 DP 1:15⅗	111	106
00417	Alca Eve	Jun45 FP 1:13⅗	108	106
00513	Shade Ruff	Oct45 CD 1:13⅗	118	115

SEVENTH RACE—1 MILE, 70 YARDS. (5:00 P. M.)
Purse $800. 3-year-olds and upward. Allowances.

00207	*Riverby Boy			108
00418^2	Rolls Day	Jun45 Ran 1:45⅗	118	113
00514^3	Valdina Jill	May46 Oma 1:46	111	110
00820	Very True	Jun46 FP 1:52⅖	116	110
00816^3	Lightman	Aug45 Ran 1:45⅘	117	118
99330	Wise Slave	Sep45 Ran 1:49⅖sl	117	110
00607	Lady Duane			105
(99217)	*Count Howard	Nov45 FG 1:52sl	115	113
(00610)	Riverlass	Jun46 FP 1:48⅕	109	113
00207^3	*Our Risk	Jun45 FP 1:49⅘	115	105
00609^2	*Major V.	Jun46 FP 1:47⅕	118	113

EIGHTH RACE—3-4 MILE (Chute). (5:30 P. M).
Purse $800. 3-year-olds and upward. Maidens. Claiming.

00101	Lairds Banner	May46 FP 1:17⅕	113	111
00604	Rush Creek			102
00104	Mr. Transline	May46 Beu 1:15⅗	116	115
00412^2	*Raymer C.	May46 FP 1:15⅗	115	106
99796	Dark Deb	Jun46 FP 1:19⅕	112	109
00510	Bingo Bango	Jun46 FP 1:16⅘	105	106
00412	*Long Wait	Jun45 FP 1:18⅕	110	101
99455	*Lady Dorsey	Feb46 FG 1:15⅖sl	108	108
99454	Little Frost	May46 FP 1:19m	113	107
00611	*Good Child	Sep45 DP 1:14⅗	111	101
00149	*Trimora			105
00102	Victory Alice	Jun46 FP 1:19⅗	113	109
00419	Big Clean	Mar46 OP 1:17⅖	107	106
00611	*Scot Rock	Jun46 FP 1:17⅖	113	109
00604	Ronny D.	May46 FP 1:18	112	111
00515	Olentangy	Aug45 RD 1:14⅖	116	114

Four Men in Arlington Mishap Making Satisfactory Recovery

ARLINGTON PARK, Arlington Heights, Ill., June 17.—The four men who were injured when nearly 1,000 cases of beer and soda fell through a floor level at the local track, are making satisfactory recovery, according to word from St. Joseph's Hospital, Elgin, Ill.

The men figuring in the mishap were George Janetzike, Des Plaines, a kitchen worker, John Slickenmyer, a laborer from Mt. Prospect; Robert Blackburn, a store room worker from Arlington Heights, and Omer Deal, Lexington, Ky., colored exercise boy.

Randall Park Entries
NORTH RANDALL, OHIO

Tuesday, June 18, 1946

WEATHER CLOUDY; TRACK HEAVY

DAILY DOUBLE—FIRST AND SECOND RACES

Entries and Field Horses Run as One

TRACKMAN'S SELECTIONS

1—Infinotto, Mr. Elmer, Shoe Lace.
2—Ariel Trip, Hargram, Griddle.
3—Dyoll, Highpat, Goldrold.
4—Bexley Pride, Miss Julie Y., Shrewla.
5—Halcyona, Dark Danger, Hard Jester.
6—Tomoca, Mack's Gem, Our Willie.
7—Jim Pat, Diadele, Scots Belle.
8—Finley, Bonamo, Noggin.

W. A. Cruse.

FIRST RACE—3-4 MILE (Chute). (2:30 P. M.)
Purse $1,000. 3-year-olds. Maidens. Fixed weights.

Chart Book Index No.	Horse.	Date Track Rec	Wt	Today's Wt.
98616	Four Feathers	May46 Ran 1:27⅖m	117	116
98761	Giant's Heel			111
00142	Stockett's Man			116
00755	Mr. Elmer	Jun46 Ran 1:15	107	116
00454^2	Big Top	Apr46 Trp 1:14⅕	120	116
99823	*Joe's Favorite			111
99487	*Swift Bobby			111
99823	Shoe Lace	Nov45 OP 1:15⅖	107	111
95843	*Baby Vi			106
99823	Gallant Gal	Mar46 OP 1:16⅗	109	111
00454	Fay Cee			111
00142	Play Wise	Jun46 Ran 1:16⅕	110	111
	*Miss Flitty			106
99823	Infinotto	Mar46 OP 1:13⅖	118	116

SECOND RACE—3-4 MILE (Chute). (3:00 P. M.)
Purse $1,000. 4-year-olds and upward. Claiming.

(00357)	*Hold-Me-Tight	Jun46 Ran 1:14	110	108
00452	Straw Basket	Sep45 Ran 1:13⅖	117	109
00453^3	Big Sledge	Jun46 Ran 1:14⅕	115	114
00654	Ariel Trip	Aug45 Ran 1:14⅖	113	113
00549	*Lady Deck	Sep45 Nar 1:14⅕	112	104
00654^2	Hargram	Aug45 Ran 1:12⅗	116	118
99723	Sir Kiev	Jun45 Oma 1:15	113	118
99824	*Mothers Girl	Oct45 Beu 1:13⅘	108	108
00549	*Barts Pride	Aug45 Ran 1:14	118	113
00888	Griddle	Jly45 MR 1:13	115	113
94449	Vev			118
00748	Princess Dot	Aug45 Ran 1:13⅕	106	109
00457^2	Seabread			118
(00453)	Refreshment	June46 Ran 1:13⅕	110	113

THIRD RACE—3-4 MILE (Chute). (3:30 P. M.)
Purse $1,000. 4-year-olds and upward. Maidens. Claiming.

99719	*Miss Rely	Jun46 Ran 1:19⅘sl	107	107
99719	Gilt Edge	Jun46 Ran 1:18⅖sl	117	117
00751	Laughing Pair	Aug45 Ran 1:14⅕	120	117
00357	*Gallahad's Gal	Jun46 Ran 1:16	113	107
00752	Highpat	May46 CD 1:17	113	117
99028	*Dyoll	May46 Ran 1:24sy	116	112
00549	Detroiter	Jun46 Ran 1:19⅘sy	112	117
00037	*Miss Midge	Jly45 FP 1:18⅘	111	107
99821^3	*Goldrold	Jun46 Ran 1:16⅘	107	107
96530	*Real Scotch			112
00653	*Barbara Spain	May46 Beu 1:19⅗sy	111	107

FOURTH RACE—3-4 MILE (Chute). (4:00 P. M).
Novelty Purse.
Purse $1,000. 4-year-olds and upward. Claiming.

89603	Buckeye Tim	Oct45 Beu 1:13⅘	108	111
92332	*Lead-em-All	Sep45 Ran 1:13	113	103
99374	Reklaw	Oct45 Beu 1:13⅗	110	115
00657^3	Vinita Jack	Jun46 Ran 1:16⅖	117	117
99825	*Shrewla	Jly45 Was 1:14⅗	111	105
00653	*Miss Palooka	Aug45 DP 1:15⅖	103	103
(99722)	*Hadatime	Oct45 Beu 1:13⅖	111	115
(00653)	Bexley Pride	Aug45 Ran 1:14	118	117
00653	Pilgrim Maid	May46 Nar 1:16	105	110
00889	Miss Julie Y.	Jun46 Ran 1:15⅖	108	112
00753	Chance Oak	Jun46 Ran 1:15⅗	120	117
90361^2	Fairy O.	Aug45 Ran 1:11⅗	115	110
00551	Baytree Bomber	Jun45 Ran 1:12⅗	112	120
(99825)	*Darby Dallas	Aug45 Ran 1:13⅗	115	115

FIFTH RACE—3-4 MILE (Chute). (4:30 P. M.)
Purse $1,000. 3-year-olds and upward. Claiming.

(00551)	*Odd Pair	Dec45 OP 1:13⅗	111	112
00456^3	Dark Danger	Jun46 Ran 1:13	110	110
00749	Order Arms	Oct45 Beu 1:14⅗	116	117
00551	*Halcyona	Apr46 Kee 1:13⅖sy	117	107
(00657)	*Hard Jester	Jun45 Ran 1:12⅘	113	111
00360	Prince Jack	Aug45 Ran 1:12⅖	116	115
00458	Blob Del	Feb46 FG 1:13⅘	118	117
00551	Tulane Boy	Jun46 Ran 1:15⅗	120	116
(99928)	Red Fox	Apr46 Trp 1:12⅘	114	117
00360	*Dayton	Sep45 Ran 1:13⅗	112	105
00456	*Five-Thirty	Sep45 Ran 1:12⅘	109	107
00889^3	Eltonhead	Jun46 Ran 1:13⅘	120	116
00749	*Valley Byrd	Jun46 Ran 1:13⅘	106	112
00456	Edgar B.	Jun46 Ran 1:13⅕	107	115

SIXTH RACE—1 1-8 MILES. (5:00 P. M.)
Purse $1,000. 4-year-olds and upward. Claiming.

00363^2	*Macks' Gem	Jly45 FE 1:57⅖	110	105
00363	*Hardwrack	Sep45 Haw 1:55⅘	113	110
00655	Tomoca			115
00751^2	*Vino Tinto			113
89531	*Pharoma	Oct45 Beu 1:55	112	110
00748	*Pari Tress			105
00363	Our Willie			115

SEVENTH RACE—1 MILE AND 70 YDS. (5:30 P. M.)
Keystone Purse.
Purse $1,000. 4-year-olds and upward. Claiming.

(99828)	Jim Pat	Sep45 Ran 1:44⅘	115	119
(00257)	Parade Ground	Jun46 Ran 1:46⅘	116	115
00754	*Scots Belle	Nov45 OP 1:46⅖	109	102
00754	Light Frost	Aug45 Ran 1:46	105	109
00255	*Larkalong	Aug45 RD 1:43⅘	111	107
00659	*Blockader	Jun46 Ran 1:47⅗	115	110
(00555)	Diadele	Jun46 Ran 1:47	106	110
00555	Mr. Mais	Sep45 RD 1:48⅕	106	115

EIGHTH RACE—1 1-16 MILES. (6:00 P. M.)
Purse $1,000. 4-year-olds and upward. Claiming.

00659^2	Bonamo	Sep45 Ran 1:49	115	119
(00659)	Finley			119
00753	Thornford			114
00548^2	Off Shore			114
00088^3	*Noggin	Jun46 Ran 1:49⅗	118	114
00459	My Bobby			114
00452	*Disro			114
(00654)	Sucre	Oct45 Beu 1:48	113	119
(99722)	*Sea Again			114
00755	*Smooth Gallop	Apr46 Trp 1:48⅕	105	114
00551^3	*Fallbrook	Jly45 Del 1:48⅖	113	109
00891^3	Ty-Special	Oct45 Beu 1:47⅗	113	114

Horse Colony Augmented

FAIR GROUNDS, Detroit, Mich., June 17.—The horse colony at Detroit was augmented over the week-end with the arrival of divisions of four stables. From Hawthorne came J. Purpura with Hogan, Prospect Boy, The McClain and Air Raider. From Randall Park, Frankie Russell brought Old Mexico, Ebony Moon and Pollenator. Also from the same point came J. M. McEwen with Poet Laureate, Flight Surgeon and Bristol Boy. W. T. Beezley checked in from Omaha with nine head, all of which shipped well.

Charles Town Entries

CHARLES TOWN, WEST VIRGINIA

Tuesday, June 18, 1946

WEATHER CLEAR; TRACK FAST.
DAILY DOUBLE FIRST AND SECOND RACES
Entries Run as One; No Fields
TRACKMAN'S SELECTIONS

1—McFonso, Mayfern, Quick Ann.
2—Pandoramint, Odd Dunlin, Electric.
3—Prison Ship, Sunny Town, Wise Brave.
4—Careless Knight, Chief Teddy, Over Gold.
5—Buckle Time, Arch McDonald, Julette.
6—BALLOON, Zyloxxie, Imperial Impy.
7—My Exit, Titian, Cherna.
8—Rose's Boy, Advancing On, Miss Economy.

Carlyle Johnson.

FIRST RACE—CHARLES TOWN C'SE. (2:10 P. M.)
(120 feet more than 3-4 mile).
Purse $800. 3-year-olds and upward. Claiming.

PP	Horse	Wt.	PP	Horse	Wt.
1	Flying John	118	8	McFonso	118
2	Quick Ann	105	9	Mayfern	113
3	Sabrate	108	10	Aylesbury	110
4	Scootie	113	11	Dress Rock	118
5	Web's Miss	113	12	Clap Jack	118
6	Freeborn	118	13	Moose Party	118
7	Speed Demon	118	14	Betty Butts	108

SECOND RACE—CHARLES TOWN C'SE. (2:40 P. M.)
(120 feet more than 3-4 mile).
Purse $800. 3-year-olds and upward. Claiming.

1	Clymnalira	113	8	Waterace	118
2	Kaptime	113	9	Baba Dear	100
3	Electric	118	10	Sun Salvador	113
4	Lord Nelson	118	11	Pandoramint	113
5	Scotty's Own	113	12	Foxy Frank	113
6	Birth Lee	113	13	British Knight	118
7	Odd Dunlin	113	14	Fiery Lass	108

THIRD RACE—CHARLES TOWN C'SE. (3:10 P. M.)
(120 feet more than 3-4 mile.)
Purse $800. 3-year-olds and upward. Claiming.

1	War Harp	113	8	Little Knight	113
2	Wise Brave	113	9	Prison Ship	113
3	Marwrack	113	10	Miss McLuke	108
4	Miss Pungo	113	11	Mystic Rumble	118
5	Way Lass	105	12	Gay Venture	118
6	Sunnytown	113	13	Happy Saint	118
7	On Print	113	14	Still There	118

FOURTH RACE—ABT. 7-8 MILE. (3:40 P. M.)
Purse $800. 3-year-olds and upward. Claiming.

1	Over Gold	116	6	Credence	116
2	Careless Knight	116	7	Jerry Jim	108
3	Lernerette	100	8	Chief Teddy	116
4	Running Riot	108	9	Wild Knight	105
5	Pete's Gold	113	10	Intelligentsia	106

FIFTH RACE—ABT. 4 1-2 FURLONGS. (4:10 P. M.)
Purse $800. 4-year-olds and upward. Claiming.

1	Gradea	115	6	Hascout	118
2	Fama's Time	112	7	Julette	115
3	Buckie Time	119	8	Specialist	110
4	Rolling Water	119	9	Arch McDonald	117
5	Pilate's Punch	119	10	Rhyme Maker	117

SIXTH RACE—ABT. 4 1-2 FURLONGS. (4:40 P. M.)
Purse $1,000. 4-year-olds and upward. Claiming.

1	Zyloxxie	110	6	Mint Ellan	109
2	Bombs Away	119	7	Imperial Impy	115
3	General Knight	119	8	Balloon	122
4	Kin to Fame	119	9	Green Advice	122
5	Rocky Craig	119	10	Kes	122

SEVENTH RACE—ABT. 7-8 MILE. (5:10 P. M.)
Purse $1,000. 4-year-olds and upward. Claiming.

1	French Ward	110	6	Gay Victory	109
2	Transline	116	7	My Exit	111
3	Titian	110	8	Cherna	107
4	Milk Toast	119	9	Exploit	119
5	Second Attempt	110	10	Pari-Dominate	115

EIGHTH RACE—1 1-8 MILES. (5:40 P. M.)
Purse $800. 4-year-olds and upward. Claiming.

1	Wintime	108	5	Rose's Boy	113
2	Advancing On	107	6	Honoured	112
3	Jollity	110	7	Fixture Card	107
4	Roma Grand	112	8	Miss Economy	107

Pascoag Park Entries

PASCOAG, RHODE ISLAND

Tuesday, June 18, 1946

WEATHER CLEAR; TRACK FAST
DAILY DOUBLE—FIRST AND SECOND RACES.
ENTRIES RUN AS ONE HORSE; NO FIELD HORSES
TRACKMAN'S SELECTIONS

1—Valdina Kate, Sonorous, Lucky Ed.
2—Boss Walloper, Twinkatys, Blue Booties.
3—Peace Pipe, Miss Wezie, Gay Annabel.
4—Tinted Light, Dark Sissy, Long Night.
5—KLEIG LIGHT, Midluck, Incentor.
6—Ladys Count, Pyrotechnic, Day Coming.
7—Top Soil, Grand Venture, Texas Brier.
8—Clarie Whizz, Old Whitey, Exhibitor.

F. Capone.

FIRST RACE—5-8 MILE. (1:15 P. M.)
Purse $800. 4-year-olds and upward. Claiming.

PP.	Horse	Wt.	PP.	Horse	Wt.
1	Sonorous	115	7	Lucky Ed	118
2	Agradel	115	8	Seneschal	115
3	Valdina Kate	113	9	Camp Brill	110
4	Cutloose	110	10	Tintaline	108
5	Century	113	11	Sky Sentry	115
6	Touche Pas	115	12	Goodel	115

SECOND RACE—5-8 MILE. (1:45 P. M.)
Purse $800. 4-year-olds and upward. Claiming.

1	Blue Booties	115	7	V Clock	110
2	Twinkatys	113	8	Budlass	110
3	Melody Lass	108	9	Surf	113
4	Valdina Cutup	118	10	Jo Beth Bunn	108
5	Boss Walloper	118	11	Arkadel	110
6	Jack Star	118	12	Greenock Flame	110

THIRD RACE—6 1-2 FURLONGS. (2:15 P. M.)
Purse $900. 3-year-olds. Maidens.

1	Sun Clock	107	5	Gay Annabel	112
2	Miss Cheshire	112	6	Peace Pipe	117
3	Miss Ironside	112	7	High Water	112
4	Miss Wezie	112	8	Brown Crackle	112

Coupled: Sun Clock and High Water.

FOURTH RACE—6 1-2 FURLONGS. (2:45 P. M.)
Purse $900. 4-year-olds and upward. Filles and mares. Fixed weights.

1	Easy Date	115	7	Dark Sissy	115
2	Two Ways	117	8	Girl Chestnut	117
3	Tinted Light	117	9	Long Night	117
4	Wellmaid	115	10	Barrynew	117
5	Ruby Isle	117	11	Kath's Shadow	112
6	Pay in Advance	115	12	Rio Grande	117

FIFTH RACE—5-8 MILE. (3:15 P. M.)
Purse $800. 4-year-olds and upward. Claiming.

1	Outside Pair	116	7	Green Bay	116
2	I Bid	116	8	Mast Pole	114
3	Lost Boy	116	9	Kleig Light	116
4	Incentor	116	10	British Aria	116
5	Queen Advice	116	11	Midluck	110
6	Progress	116	12	Oak Twig	114

SIXTH RACE—6 1-2 FURLONGS. (3:45 P. M.)
Warren Purse.
Purse $1,000. 4-year-olds and upward. Allowances.

1	Mor-Lady	105	7	Liberty B.	112
2	Lawyersville	107	8	Caid's Best	110
3	Caroline Ann	113	9	Peck	110
4	Day Coming	118	10	Pyrotechnic	120
5	Hada Tickle	111	11	Nedwin	112
6	Ladys Count	120	12	Sly King	120

SEVENTH RACE—1 MILE AND 70 YDS. (4:15 P. M.)
Purse $900. 4-year-olds and upward. Allowances.

1	Bill's Anne	112	7	Toreil	117
2	Grand Venture	114	8	Beth Skelter	112
3	Franklin M.	115	9	Darby Donna	108
4	Texas Brier	117	10	Furr Dauber	110
5	Honey Thorn	110	11	Daffydine	113
6	Boonyard	113			

EIGHTH RACE—6 1-2 FURLONGS. (4:45 P. M.)
Purse $800. 4-year-olds and upward. Claiming.

1	American Fire	114	7	Bird Lot	109
2	Dark Bur	116	8	Enid O.	109
3	South Drive	113	9	Royal Tread	114
4	Quaroma	109	10	Hi Lucille	111
5	Clarie Whizz	108	11	Old Whitey	118
6	Dollar Sign	114	12	Exhibitor	118

River Downs Entries

CINCINNATI, OHIO

Tuesday, June 18, 1946

WEATHER CLOUDY; TRACK MUDDY
DAILY DOUBLE FIRST AND SECOND RACES.
TRACKMAN'S SELECTIONS

1—Chinese Maid, Tail Gunner, Goochie G.
2—The Spotter, Wee Toney, Bolo Ella.
3—Max Greenock, Rio Rita, Meetsum.
4—WICKED, All Trumps, James Quest.
5—I Lov Bridge, Miss Militant, Neaqueen.
6—Mr. Mel, Buttons, Rapatelle.
7—Boots Day, Season Call, Fuzz.
8—Native Land, Grace Powers, Let's Go.

J. R. Batty.

FIRST RACE—3-4 MILE (Chute). (3:15 P. M.)
Purse $900. 3-year-olds and upward. Maidens. Claiming.

1	Tail Gunner	118	6	Just Tod	113
2	Goochie G.	113	7	Staple Goods	113
3	Galaheart	113	8	Chinese Maid	113
4	Mary M.	108	9	Kicking Lady	104
5	One-o-Four	104	10	Quite Right	118

SECOND RACE—3-4 MILE (Chute). (3:45 P. M.)
Purse $900. 4-year-olds and upward. Claiming.

1	Miss Latonia	107	6	Bolo Brook	117
2	Distract	117	7	Bolo Ella	107
3	Wee Toney	117	8	The Spotter	117
4	Javert	117	9	Buntingon	117
5	V Lady	112	10	Johnny Thunder	117

THIRD RACE—3-4 MILE (Chute). (4:15 P. M.)
Purse $900. 4-year-olds and upward. Claiming.

1	Meetsum	118	5	On Omar	113
2	Lady Saronal	108	6	Lester K.	108
3	Rio Rita	113	7	Max Greenock	113
4	Woodlark	115	8	Midnight Boy	118

FOURTH RACE—3-4 MILE (Chute). (4:45 P. M.)
Purse $1,000. 4-year-olds and upward. Graded Allowances (Class F).

1	Wicked	118	6	Plucky Katie	108
2	Time Please	118	7	Epidown	113
3	Crucible	113	8	Riskless Girl	108
4	James Quest	118	9	All Trumps	118
5	Hello Cap	118			

Coupled: Wicked and Hello Cap.

FIFTH RACE—3-4 MILE (Chute). (5:15 P. M.)
Rhodes Scholar Purse.
Purse $1,000. 3-year-olds and upward. Allowances.

1	On the Double	113	6	Moons Gone	111
2	The Minter	111	7	Neaqueen	113
3	Big Kay	113	8	Miss Militant	106
4	I Lov Bridge	113	9	Betty's Beau	113
5	Valdina Rocket	106			

SIXTH RACE—1 MILE AND 70 YDS. (5:45 P. M.)
Good Goods Purse.
Purse $1,000. 3-year-olds and upward. Allowances.

1	Francie	105	5	Stage Light	102
2	Mr. Mel	114	6	Hobo Pete	116
3	Rapatelle	111	7	Buttons	110
4	Biddy Barton	95			

SEVENTH RACE—1 MILE AND 70 YDS. (6:15 P. M.)
Purse $900. 4-year-olds and upward. Graded Allowances (Class F).

1	Season Call	112	5	Dona Nutter	112
2	Bulfair	117	6	Fuzz	112
3	Flybalk	117	7	Grape Line	117
4	Boots Day	112	8	Valdina Jane	112

EIGHTH RACE—1 MILE AND 70 YDS. (6:45 P. M.)
Purse $900. 3-year-olds and upward. Maidens.

1	Hazel Omae	112	7	Two Strikes	117
2	Let's Go	112	8	Grace Powers	112
3	Irish Baby	103	9	Whistling Eb	117
4	Nesta	112	10	Dragoon	112
5	Gigillo	112	11	Native Land	112
6	Prince Snow	108			

Dufferin Park Entries

TORONTO, ONT., CANADA

Tuesday, June 18, 1946

WEATHER CLOUDY; TRACK FAST
DAILY DOUBLE—FIRST AND SECOND RACES

FIRST RACE—7-8 MILE. (2:00 P. M.)
Purse $1,000. 3- and 4-year-olds. Maidens.

1	Shootin' Joe	110	7	Marlboro Joe	105
2	Patsy S.	107	8	Spring Mark	100
3	Hemchic	107	9	Noddy's Number	100
4	Tetro	115	10	Blue Fair	100
5	Jimkan	100	11	Belsize	105
6	Osculass	102	12	Sea Romp	115

SECOND RACE—1 1-16 MILES. (2:30 P. M.)
Purse $1,000. 4-year-olds and upward. Claiming.

1	Penobscot	111	7	Doryphoros	109
2	Rocky Hill	116	8	Andsan	111
3	Sir Chicle	116	9	The Malahat	111
4	Topridge	111	10	Virginia Van	111
5	Barts Mayor	116	11	Frisinan	106
6	Swing Leader	116	12	North Storm	106

THIRD RACE—7-8 MILE. (3:00 P. M.)
Purse $1,000. 3-year-olds and upward. Canadian Foaled. Claiming.

1	Kantoy	108	7	Egyptian Maid	108
2	Ted Shore	115	8	Lavin Miss	108
3	Handmark	113	9	Danger Mark	108
4	Lady Lil	108	10	Galliris	108
5	Mountain Sir	110	11	Miss Eppie	107
6	Folding Money	108	12	The Wraith	112

FOURTH RACE—7-8 MILE. (3:30 P. M.)
Purse $1,000. 3-year-olds and upward. Claiming.

1	Hemrose	99	6	Pompel	112
2	Maezaca	112	7	Papau	107
3	Chicatone	116	8	Mesella	109
4	Grand Luck	109	9	Depositor	104
5	Rona Call	107			

FIFTH RACE—7-8 MILE. (4:00 P. M.)
Oriole Purse.
Purse $1,000. 3-year-olds and upward. Claiming.

1	Sunny Plume	109	6	Tall Tale	104
2	Elmbrook Lady	102	7	Burridge	108
3	Rough Kid	109	8	Crestworth	106
4	Katie Bud	106	9	Sway	114
5	Dr. Bob	111			

SIXTH RACE—1 1-16 MILES. (4:30 P. M.)
Purse $1,000. 3-year-olds and upward. Claiming.

1	Frisingham	107	5	Logman	110
2	Great Mark	108	6	Youville	115
3	Casino Pete	115	7	Don Mariner	108
4	Gallant King	110			

SEVENTH RACE—1 1-16 MILES. (5:00 P. M.)
Purse $1,000. 4-year-olds and upward. Claiming.

1	Light Jos	110	7	Blazing Iris	103
2	Resulter	113	8	Floysan	108
3	Arcadella	103	9	Playalong	103
4	Fighting Finn	110	10	Gloverdale	103
5	Silver Donna	103	11	Lovely One	110
6	Seneca Bill	110	12	Storm Hood	110

Hollywood Park Entries

INGLEWOOD, CALIFORNIA

Tuesday, June 18, 1946

WEATHER CLEAR; TRACK FAST
TRACKMAN'S SELECTIONS

1—Silver String, Dick's Agent, War Stew.
2—Conservateur, Cincinnatus, Feeling High.
3—ENLISTEE, Easy Gold, Be Glory.
4—Lassabara, Baby Shower, Gold Girl.
5—Miss Hemet, Like His Daddy, Rollaway.
6—Little Rollo, Royal Squadron, Why Alibi.
7—Join Up, Pater, Ruditaurus.
8—Rattle-De-Bang, Jimmy John, Cargo Ship.

W. A. Willig.

FIRST RACE—5 1-2 FURLONGS. (5:00 P. M.)
Purse $3,000. 2-year-olds. Maidens.

PP	Horse	Wt.	PP	Horse	Wt.
1	Phippi	114	9	Prim-Beau	118
2	Spun Glory	115	10	Dick's Agent	118
3	Silver String	114	11	Sea Image	115
4	Pacoima Brave	118	12	Equilib	111
5	King of War	114	13	War Stew	114
6	Thrill	114	14	Skip Again	115
7	Carla's Pride	109	15	Alice Q.	106
8	Fighting Trout	118	16	Rastus	118

SECOND RACE—3-4 MILE (Chute). (5:30 P. M.)
Purse $2,500. 3-year-olds and upward. Claiming.

1	Native Prince	105	9	Star Maedic	113
2	Satin Slave	108	10	Feeling High	116
3	Marmac	113	11	Vittore	113
4	Rogers Boy	108	12	Markmowd	113
5	Gold Call	113	13	Eagle Parade	100
6	Nikabob	100	14	Refugeegee	113
7	Want	113	15	Cincinnatus	122
8	Conservateur	113	16	Tolona	105

THIRD RACE—3-4 MILE (Chute). (6:00 P. M.)
Purse $2,500. 3-year-olds and upward. Claiming.

1	Enlistee	122	9	Valiant Irish	113
2	Prince Puck	113	10	Kirwin	113
3	Hot Racket	116	11	Riskton	116
4	Bucket Brigade	108	12	Air Alert	116
5	Easy Gold	116	13	Ricochet	113
6	Agent's Girl	114	14	Ebony Lake	100
7	Be Glory	116	15	Moot Question	113
8	Time o' War	111	16	Fast Freight	116

FOURTH RACE—5 1-2 FURLONGS. (6:30 P. M.)
Purse $3,000. 2-year-olds. Fillies. Allowances.

1	Cute Face	111	9	Family Hour	114
2	Fly Pere	117	10	Patrish	109
3	May's Agent	114	11	Lassabara	117
4	Baby Shower	114	12	Mia Mar	108
5	Toppum	114	13	Reward All	108
6	Butter Wafer	114	14	Gold Girl	117
7	Tigeroy	114	15	Bit O'H	114
8	Top Rose	114			

FIFTH RACE—1 1-16 MILES. (7:00 P. M.)
Purse $2,750. 3-year-olds. Claiming.

1	War Cymbal	103	7	Rollaway	111
2	Tank Destroyer	103	8	Miss Hemet	106
3	Like His Daddy	120	9	Scramby Amby	106
4	Betty Evelyn	106	10	Lucille Irene	106
5	Little Lynn	112	11	Black Money	103
6	Brother George	111			

SIXTH RACE—1 MILE. (7:30 P. M.)
Purse $3,000. 3-year-olds. Allowances.

1	Royal Squadron	111	6	Army Flash	111
2	March Wind	109	7	Brack	109
3	Rough 'n Ready	111	8	Four Hearts	111
4	Why Alibi	117	9	Orvis	117
5	Pere Time	111	10	Little Rollo	111

SEVENTH RACE—3-4 MILE (Chute). (8:00 P. M.)
Aladdin Purse.
Purse $4,000. 4-year-olds and upward. Allowances.

1	Sea Spray	109	7	Tickingatit	117
2	Marion Collins	114	8	Big Head	113
3	Ruditaurus	105	9	The Plainsman	113
4	Orsino	110	10	War Again	110
5	Pater	119	11	Join Up	110
6	Early Bird	113			

EIGHTH RACE—1 1-8 MILES. (8:30 P. M.)
Purse $3,500. 3-year-olds and upward. Claiming.

1	Cargo Ship	122	7	Queen Justice	108
2	Overland Trail	116	8	Dark Play	108
3	Plucky Chat	103	9	Jimmy John	116
4	Air Warden	116	10	Vain Doctor	110
5	Grasshopper II.	116	11	Rattle-de-Bang	119
6	Secret Flight	116			

Coupled: Overland Trail and Rattle-de-Bang.

Hilltop Park Entries

STEUBENVILLE, OHIO

Tuesday, June 18, 1946

WEATHER CLEAR; TRACK GOOD
DAILY DOUBLE—FIRST AND SECOND RACES
Entries and Field Horses Run as One
TRACKMAN'S SELECTIONS

1—Formal Dress, Happy Road, Tedsimian.
2—Ahtram Enaj, Pretty Prince, Annapolis Maid.
3—Tropical Sun, Sargazo, Zebella.
4—Sir L., Gay Thorn, Jessica.
5—Fixed Fee, Gay Nash, Whitdel.
6—TROPICAL ZONE, Corinthian, High Hat.
7—Valdina Goblin, Canteen Miss, Jolly Greenock.
8—Blushing Lady, Dark Ace, Hagerstown Boy.

A. L. Taylor.

FIRST RACE—ABT. 6 1-2 FURLONGS. (3:30 P. M.)
Purse $600. 4-year-olds and upward. Claiming.

PP	Horse	Wt.	PP	Horse	Wt.
1	Tedsimian	108	5	Amazia	108
2	Formal Dress	113	6	Happy Road	113
3	Porter's Brig	111	7	Double Bo	113
4	Wise Play	108			

SECOND RACE—ABT. 5-8 MILE. (4:00 P. M.)
Purse $600. 3-year-olds and upward. Maidens.

1	Smooth Out	114	5	Annapolis Maid	114
2	Patsy Tomboy	114	6	Sunny W.	107
3	Pretty Prince	119	7	Square Peg	114
4	Ahtram Enaj	114			

Coupled: Smooth Out and Patsy Tomboy.

THIRD RACE—ABT. 5-8 MILE. (4:30 P. M.)
Purse $600. 3-year-olds and upward. Claiming.

1	Sargazo	118	4	Tropical Sun	108
2	Warrenette	110	5	Must Go	115
3	Royal Display	115	6	Zebella	113

FOURTH RACE—ABT. 5-8 MILE. (5:00 P. M.)
Purse $600. 3-year-olds and upward. Claiming.

1	Sir L.	115	5	Gay Thorn	113
2	Pairamelia	113	6	Taubman	115
3	Belor	115	7	Jessica	113
4	Sawwood	113			

FIFTH RACE—ABT. 5-8 MILE. (5:30 P. M.)
Purse $700. 3-year-olds and upward. Claiming.

1	Gay Wash	112	5	Whitdel	107
2	Ariels Elite	110	6	Fixed Fee	107
3	Fandangle	115	7	Shuchor	112
4	Mark R.	112			

SIXTH RACE—ABT. 6 1-2 FURLONGS. (6:00 P. M.)
Purse $600. 4-year-olds and upward. Claiming.

1	High Hat	118	4	Jane Hull	105
2	Gold Trace	115	5	Tropic Zone	118
3	Corinthian	118	6	Colorful	113

SEVENTH RACE—ABT. 6 1-2 FURLONGS. (6:30 P. M.)
Purse $800. 4-year-olds and upward. Claiming.

1	Silver Glory	119	4	Canteen Miss	114
2	Jolly Greenock	114	5	Valdina Goblin	119
3	Frosty Coat	109			

EIGHTH RACE—ABT. 6 1-2 FURLONGS. (7:00 P. M.)
Purse $600. 4-year-olds and upward. Claiming.

1	Ever Great	116	6	Can-Tea	116
2	Donfinn	116	7	Royal One	116
3	Blushing Lady	111	8	Miss O'Bannon	106
4	Dark Ace	111	9	Thundergold	111
5	Hagerstown Boy	116			

Sweep's Graded Handicaps

Weights -:- Post Positions -:- Probable Odds -:-

Suffolk Downs

(Weather Clear; Track Fast)

1ST RACE—3-4 MILE (Chute). 1:15 P. M.
4-year-olds and upward. Claiming.

14	Misrepresent	No boy	108	2-1
3	Grand Gay	No boy	108	3-1
8	To Town James	Keene	108	3-1
4	Fogoso	No boy	108	4-1
15	Sun Talk	Owens	106	8-1
16	Siganar	No boy	113	10-1
7	Shaheen	Pratt	113	4-1
1	Dress Boot	No boy	113	20-1
2	Allegro	No boy	113	15-1
5	Mighty Tough	Pollard	111	30-1
6	Rude Minx	Robart	106	50-1
9	Midway Isle	Owens	103	50-1
10	Rear Guard	Anyon	101	50-1
11	Bright World	No boy	113	20-1
12	Production	Licausi	106	50-1
13	Neotrist	J. Martin	113	30-1

2ND RACE—5 1-2 FURLONGS. 1:45 P. M.
2-year-olds. Maidens. Claiming.

3	Eternal Gold	McGowan	113	3-1
2	Mac Fetchit	No boy	110	4-1
10	Golden Chip	Keiper	115	6-1
9	Flaming Dance	No boy	118	6-1
1	Tree Land	No boy	118	8-1
4	Sea Crest	Duffy	110	8-1
11	Player Lee	No boy	113	10-1
5	Likealady	Duffy	115	20-1
6	Panhandle	Keene	113	20-1
7	Simiss	No boy	115	20-1
8	Aces Up	No boy	118	20-1
12	Harriet's Gift	Guyton	110	50-1
13	Ellen's Gift	Pratt	115	30-1

3RD RACE—1 MILE, 70 YDS. 2:15 P. M.
4-year-olds and upward. Claiming.

8	Toss Up	No boy	114	3-1
12	Brevrome	Meloche	104	5-2
10	Uncle Mose	Sisto	111	4-1
9	Baying	No boy	106	8-1
15	Funrow	Guyton	102	10-1
2	One Tip	Chaffin	111	10-1
1	Fiddlestick	Dattilo	111	50-1
3	Maroc	No boy	112	10-1
4	Murex	No boy	102	50-1
5	Winged Phariah	No boy	111	20-1
6	Thrax	No boy	109	15-1
7	Calabozo	McKeever	111	20-1
11	Alcinous	Robart	111	20-1
13	Ronald M.	No boy	104	20-1
14	Scotch Bread	No boy	106	10-1
16	Belco	Keene	106	10-1

4TH RACE—1 MILE, 70 YDS. 2:45 P. M.
3-year-olds. Allowances.

1	Chevalier	No boy	113	2-1
5	Chance Player	Rogers	118	2-1
9	Bimont	Meloche	118	3-1
8	Cash Reward	No boy	118	10-1
4	Townhouse	Pollard	118	10-1
3	Queen Isabella	No boy	108	15-1
2	Johnstown Kid	Sisto	112	15-1
6	Speedy Fellow	Keene	107	15-1
7	Dual Purpose	Rogers	112	50-1

5TH RACE—3-4 MILE (Chute). 3:15 P. M.
4-year-olds and upward. Claiming.

8	Dispose	No boy	119	2-1
7	Little Hoops	Guyton	117	5-1
12	Miguelito	No boy	117	5-1
5	Heat Wave	Pollard	113	8-1
6	Lady Gremlin	No boy	103	8-1
11	Westwood Belle	Rogers	117	8-1
16	Heyorta	Brennan	114	10-1
3	Caroline F.	Claggett	108	15-1
1	Vim	No boy	112	15-1
2	Treasure Bound	No boy	106	30-1
4	Hex	No boy	111	50-1
9	Ever On	MacEachern	104	20-1
10	Which Ace	No boy	108	20-1
13	Umbriago	Mulligan	111	50-1
14	Granlag	Rogers	113	10-1
15	Listing	No boy	108	15-1

6TH RACE—1 1-16 MILES. 3:45 P. M.
4-year-olds and upward. Allowances.

1	Plebiscite	No boy	118	2-1
3	Take Away	Licausi	112	2-1
7	F. B. Eye	Keene	112	5-1
8	Hill Sun	Rogers	111	10-1
6	Allpulch	J. Martin	120	10-1
2	Bonnie Golos	Oliver	112	20-1
4	New Boom	Guyton	109	20-1
5	Desert Battle	No boy	111	15-1

7TH RACE—1 1-16 MILES. 4:15 P. M.
4-year-olds and upward. Claiming.

7	Over	Keiper	120	5-2
8	Camera Man	Keene	112	4-1
6	Sir Kid	No boy	111	6-1
7	Valdina Valet	Brennan	117	6-1
4	Splinter	No boy	107	8-1
5	Kelspride	No boy	117	8-1
2	County Cork	Maschek	111	10-1
1	Bus V. Z.	Daniels	111	10-1
3	Nediana	No boy	106	50-1
10	Phantom Player	No boy	111	10-1

8TH RACE—1 1-16 MILES. 4:45 P. M.
4-year-olds and upward. Claiming.

7	Pompous Fox	Lafleur	110	2-1
1	Joblots	Claggett	104	5-2
5	Garden Pot	Licausi	112	4-1
2	Pharfox	No boy	109	4-1
3	Mackaby	Chaffin	117	15-1
4	Mumble Peg	Meloche	106	15-1
6	Yafinob	DeLucia	109	20-1

Alphabetical Index to Entries

A
Abidale—3d Aqu
Aces Up—2d Suf
Adelara—3d A.P
Air Borne—8th A.P
Akron Gal—4th Aqu
Alcinous—3d Suf
Allegro—1st Suf
Allpulch—6th Suf
Alma Mater—4th Aqu
Alrusha—4th Aqu
Amperage—1st Del
Anamosa—5th Del
Anatolia—7th Del
Andrew Palmer—1st Del
Andys Sis—1st A.P
Ann Frances—1st A.P
Anytime—5th Det
Arms of War—3d Aqu
Artillery Bob—4th Det
Attrition—3d A.P
Auscultation—3d Del
Ayah's Boy—6th Aqu
Azalea—4th Del

B
Baby Snuff—2d Det
Ballistic—3d Del
Banner Bearer—4th Del
Barbara's Girl—5th Del
Battle Cruiser—3d Aqu
Baying—3d Suf
Belco—3d Suf
Big Sun—1st Aqu
Bimont—4th Suf
Boiled Shirt—3d Aqu
Bold Question—6th Det
Bonnie Golos—6th Suf
Border Scout—5th Det
Bowling Lady—2d Del
Bradwin—8th Det
Breezy Louise—6th A.P
Brevrome—3d Suf
Briarcliff—3d Del
Bright Player—2d Aqu
Bright World—1st Suf
Brolette—1st A.P
Brown Clipper—4th Del
Brown Hostess—4th Det
Brown Mate—2d A.P
Bus V. Z.—7th Suf
Busy Edith A.—2d Aqu
Butchie—7th Aqu

C
Caesar B.—1st Del
Calabozo—3d Suf
Camargo—4th Del
Camera Man—7th Suf
Cannikin—6th Del
Caroline F.—5th Suf
Cash Reward—4th Suf
Cee Style—3d A.P
Chaldon Heath—6th Aqu
Chance Bea—1st A.P
Chance Bras—1st Del
Chance Player—4th Suf
Chen—2d Del
Cherry Trifle—2d A.P
Chevalier—4th Suf
Cindy Lee—4th Det
Col. Steve—2d Aqu
Come and Go—6th A.P
Comic Ann—8th Del
Coquette Sweep—1st Del
Cosey—3d Aqu
Cosmic Bomb—5th A.P
Count Rough—5th A.P
County Cork—7th Suf
Crack Time—6th Aqu
Creamery—2d Del
Cruiser—8th Aqu
Cut the Cards—3d A.P

D
Dai Yit—5th Det
Darby Devon—5th Aqu
Darby Dingbat—1st Aqu
Dauber's Girl—4th Aqu
David B. Jr.—6th Det
Desert Battle—6th Suf
Devastating—6th A.P
Dispose—5th Suf
Distant Isle—8th Det
Dixie Sweep—3d Del
Doctor's Care—1st Del
Dodo's Girl—6th Det
Dog Fair—1st A.P
Dog O'Sullivan—7th Del
Dorathy A.—6th A.P
Double Brab—8th Aqu
Doug Crate—3d A.P
Dress Boot—1st Suf
Dual Purpose—4th Suf
Dustabout—3d A.P

E
Ecolire—7th Det
Ekyad—6th Aqu
Eleanor Van—1st Det
Ellen's Gift—2d Suf
Empress Helena—3d Det
Erigeron—7th Aqu
Escolar—7th Det
Escort—3d Del
Eternal Gold—2d Suf
Eternal Reward—4th A.P
Ever On—5th Suf
Extricate—1st Det

F
F. B. Eye—6th Suf
Fairy Time—2d Det
Fan Fan—1st Del
Farfalina—4th Del
Farm Man—7th Aqu
Fiddlestick—3d Suf
Fighting Lady—4th Aqu
Fire High—2d Aqu
Flag Anchor—7th Det
Flaming Dance—2d Suf
Flash Wing—3d Aqu
Flight Gal—6th A.P
Flight Nurse—8th Aqu
Flight Surgeon—2d Det
Floredna—5th Del
Florizan Sam—6th Det
Flower Call—7th Del
Fly Whisk—2d Det
Flying Raid—4th Del
Fogoso—1st Suf
Foreigner—8th Del
Four Oaks—4th Det
Foursome—4th Del
Fourth Arm—3d Aqu
Fred Havecker—2d Del
Free Duchess—5th Del
Free Lance—6th Det
Freddies Game—1st Aqu
Funrow—3d Suf

G
Gallant Witch—1st Del
Garden Pot—8th Suf
Gay Judy—1st A.P
Gay Rover—4th Det
Gayward—3d Del
Genancoke—2d Del
George Gains—3d A.P
George Woody—8th Del
Ghazala—3d Del
Ghost Hunt—5th Det
Giant Princess—2d A.P
Glennport—7th A.P
Gold Bill—7th Det
Golden Chip—2d Suf
Goodforme—2d Det
Grace Hy—3d Det
Grand Actress—7th Del
Grand Gay—1st Suf
Granlag—5th Suf
Grey King—3d Aqu
Gun Flak—8th Del
Guy Hottel—7th A.P

H
Hada Bar—2d Del
Happy—6th A.P
Happy Lark—1st Aqu
Harmonious—2d Del
Harriet's Gift—2d Suf
Heat Wave—5th Suf
Helen Dear—6th Del
Hemboss—8th A.P
Here's Harvey—8th Det
Herodotus—2d Aqu
Hex—5th Suf
Heyorta—5th Suf
Hezekiah—7th Aqu
Hi Bert—4th Det
Hill Sun—6th Suf
His Grace—5th Aqu
Ho-Ho—8th A.P
Holiday Humor—3d Det
Homeward Bound—1st Del
Hop Picker—2d A.P
Hush-Hush—3d Del
Hygro's Ginger—5th Del

I
I Declare—4th Del
Ibex—1st Det
If-If—1st Aqu
In Bloom—1st A.P
In Time—3d Del
Increscent—6th Det
Inquietus—3d A.P
Insolate—2d Aqu
Irish Count—7th Aqu

J
Jack Spraggon—3d Del
Jarvis Bay—7th Aqu
Jeanavie—8th Det
Joblots—8th Suf
Johnstown Kid—4th Suf
Junior Four—1st Del
Just Tourist—8th A.P

K
Kelspride—7th Suf
Kennebunk—3d Aqu
Kilgobbin—3d A.P

L
La La—7th Del
La Princesse—7th Aqu
Lady Gremlin—5th Suf
Lady Loudoun—4th Del
Lady Rheanelle—1st A.P
Lawrinson—1st Aqu
Layaway—1st Del
Liberty Lac—1st Del
Likealady—2d Suf
Listing—5th Suf
Little Hoops—5th Suf
Little Keith—4th Det
Logansport—3d Del
Love Story—4th Aqu
Loyal—2d A.P
Lucky Gamble—1st Aqu

M
Mac Fetchit—2d Suf
Mackaby—8th Suf
Mae Bright—3d A.P
Maidofthemoon—6th Del
Making Mary—1st A.P
Mali Johnny—4th A.P
Malvaset—7th Del
Manadroit—8th A.P
Margaret—1st A.P
Maroc—3d Suf
Martha Doyle—3d A.P
Martharine—6th A.P
Meadow Maid—6th Del
Mend—5th Del
Mibob—5th Det
Midway Isle—1st Suf
Mightiest—5th Del
Mighty Lucky—6th A.P
Mighty Tough—1st Suf
Miguelito—5th Suf
Milkwagonjoe—5th A.P
Misrepresent—1st Suf
Miss America—4th A.P
Miss Mood—5th A.P
Motie Brand—1st Aqu
Mumble Peg—8th Suf
Murex—3d Suf
Music—7th Del
Musical Lady—1st A.P
Muti—4th Del
My Blitzen—5th Det
My Esther—8th Del
My Malcha—6th Del
My Scott—2d A.P

N
Naughty Baby—1st A.P
Nediana—7th Suf
Nedlon—1st Del
Nell Gwyn—4th Del
Neotrist—1st Suf
New Boom—6th Suf
Nita Jean—6th Del
Noview—6th Aqu

O
Oakford—8th Aqu
Oatmeal—6th Aqu
Oberod—4th Del
Odd Goods—8th Del
Old Smokey—1st Det
Old Westbury—2d A.P
Omamax—6th Aqu
One Tip—3d Suf
Oreling—3d Del
Over—7th Suf
Ozzie—8th A.P

P
Panhandle—2d Suf
Patmiboy—5th A.P
Pattoy—5th Det
Perceive—1st A.P
Phantom Player—7th Suf
Pharanella—4th Del
Pharfox—8th Suf
Phario—4th A.P
Pilatesun—8th A.P
Plantagenet—8th Det
Player Lee—2d Suf
Playjames—1st Del
Plebiscite—6th Suf
Plucky Muffin—8th Det
Politics—1st Aqu
Pompous Fox—8th Suf
Porky—7th A.P
Port Marly—2d Del
Porterfield—3d A.P
Posy—1st A.P
Production—1st Suf
Proof Coil—6th Aqu
Pulsette—4th Del

Q
Queen Isabella—4th Suf

R
Rear Guard—1st Suf
Red Torch—4th Det
Redrock Canyon—7th A.P
Regal Maid—1st Aqu
Riskaire—4th Det
Roman Belle—6th A.P
Ronald M.—3d Suf
Rose Bed—3d A.P
Rosegay—4th Del
Round Trip—6th Del
Royal Whirl—2d Det
Rude Minx—1st Suf
Run Lady—7th Aqu

S
Sam Bernard—5th Aqu
Sambo—2d Det
Say Nomore—8th A.P
Scotch Bread—3d Suf
Scouting—1st Det
Scurry Gal—2d Del
Sea Crest—2d Suf
Sea Tack—1st Det
Seapar—7th Det
Semper Avanti—5th Det
Senate—5th Det
Senator C.—7th Aqu
Shaheen—1st Suf
Siganar—1st Suf
Simiss—2d Suf
Sir Kid—7th Suf
Sira Mou—4th Det
Sis Brier—4th Del
Sixteen Cents—1st Del
Slight Edge—2d Aqu
Sly Tigress—3d A.P
Smiling Lass—6th Del
Son's Style—2d A.P
Sopranist—5th Aqu
Speedy Fellow—4th Suf
Splinter—7th Suf
Spook Ship—8th Aqu
Spring Dun—7th A.P
Spuyten Duyvil—1st Del
Squeezit—1st Det
Stager—2d Aqu
Stand Easy—8th A.P
Stars at Night—2d A.P
Static Chaser—4th A.P
Ste. Frances—2d A.P
Steel Reigh—7th Aqu
Stellas Sun—2d Aqu
Step Smartly—1st A.P
Stolen Kiss—1st Del
Strictly True—7th Det
Sue Creek—7th Del
Suede—7th A.P
Sugar Lump—3d A.P
Sun Talk—1st Suf
Sunlette—2d Aqu
Sunny Betty—1st Det
Swell Kid—8th Det
Sweet Girlie—4th A.P
Sweet Reward—1st A.P

T
Tacaro Sunted—2d Del
Take Away—6th Suf
Tarawa—1st Aqu
Task Force—8th A.P
Teegreetza—3d Det
The Problem—5th Aqu
Thrax—3d Suf
Tidy Moon—2d Det
To Town James—1st Suf
Top Money—1st Del
Top Sergeant—7th Det
Topsy Rose—8th Aqu
Toss Up—3d Suf
Tough Target—7th Det
Townhouse—4th Suf
Treasure Bound—5th Suf
Tree Land—2d Suf
Tumble Boy—5th Del
Tumult—8th Det

U
Umbriago—5th Suf
Uncle Mose—3d Suf
Unit—1st A.P
Up Grade—4th Det
Upper Level—7th Del

V
Valdina Bright—2d A.P
Valdina Valet—7th Suf
Valley's Pal—3d A.P
Verona Sands—1st A.P
Victim—6th Det
Vim—5th Suf
Vinita Harvest—5th Det
Virelay—2d Del
Virginia Beach—4th Del
Visor—3d Del
Volante—3d Det

W
Wallflower—6th A.P
War Wine—5th Det
Warf—4th A.P
Wave Nurse—8th Del
Wee Gray—8th Del
Wesley A.—5th Del
Western Front—2d Aqu
Westwood Belle—5th Suf
Which Ace—5th Suf
White Wine—7th Aqu
Winging Away—3d Det
Wise Tiger—3d A.P
Wow—4th Det
Winged Phariah—3d Suf

X
Xen, Jr.—8th Del

Y
Yafinob—8th Suf

Z
Zaca Wac—3d A.P

Pascoag Park Results

Monday, June 17, 1946

WEATHER CLEAR; TRACK FAST

UNPLACED HORSES LISTED IN ORDER OF FINISH

FIRST RACE (00996)—5-8 Mile. Purse $800. Four-year-olds and upward. Claiming.

Snarleyow, 108, Keenan	$ 3.40	$ 2.80	$ 2.40
Pi Phi, 118, Jeffrey		6.40	4.20
Unah, 108, Garrettson			3.40

Time, 1:03⅕. Off at 2:16 Eastern Daylight Time.

Also ran—Vee, Colesboy, Stay at Home, Boonesboro, Miss Sungino.

SECOND RACE (00997)—6 1-2 Furlongs. Purse $800. Four-year-olds and upward. Claiming.

Brass Cannon, 117, Solimena	$ 5.80	$ 3.00	$ 2.60
Gray Judge, 119, Sheaffer		3.40	3.00
Sarsfield, 111, Rollins			3.80

Time, 1:24⅕.

Also ran—Skippy's Lad, Par Avion, Ring Leader, Breeze Along, Signal Tower.

Daily Double on the First and Second Races Paid $12.80.

THIRD RACE (00998)—6 1-2 FURLONGS. Purse $800. Four-year-olds and upward. Allowances.

Jack Reubens, 118, Keenan	$ 7.80	$ 2.60	$ 2.80
Hasty Million, 118, Sheaffer		2.40	2.20
Montana Rose, 113, Bardales			3.60

Time, 1:24. Offt at 3:17 Eastern Daylight Time.

Also ran—Lady Mascara, Multi Quest, Vain Beauty, General Planet, Joann D. C.

FOURTH RACE (00999)—5-8 Mile. Purse $900. Three-year-olds and ETAOINSHRDLUCMFWYPCMFWYP and four-year-olds. Allowances.

Endeen, 116, Billington	$ 5.20	$ 3.20	$ 2.60
Airy Acre, 106, Garrettson		3.40	3.00
Martha Grier, 112, Burgess			4.40

Time, 1:02. Off at 3:48 Eastern Daylight Time.

Also ran—Fittobetied, Lady Dellmere, Roadmaker, Even Pool, Tiger Tess.

FIFTH RACE (01000)—5-8 Mile. Purse $900. Four-year-olds and upward. Claiming.

Good Company, 115, Yongsma	$18.60	$ 8.20	$ 5.00
Miss Ada J., 112, Hill		9.20	8.40
Star Quest, 115, Waters			13.40

Time, 1:03⅖. Off at 4:18 Eastern Daylight Time.

Also ran—Royal Army, Epee, Fly the Coop, Sir Islam, Sunset Boy.

SIXTH RACE (01001)—6 1-2 Furlongs. Purse $1,000. Four-year-olds and upward. Allowances.

Fatal Hour, 116, Burgess	$ 4.60	$ 2.80	$ 2.60
Out Front, 116, Hill		3.60	3.40
Smoke Ball, 111, Burgess			6.00

Time, 1:23⅖. Offt at 4:50 Eastern Daylight Time.

Also ran—Bomb Berlin, Miss Elmo, Hi Pov, Helen Mowlee, Royal Silver.

SEVENTH RACE (01002)—1 1-16 Miles. Purse $900. Four-year-olds and upward. Claiming.

Judfry, 116, Hill	$25.60	$12.80	$ 5.20
The General, 116, Andino		8.20	4.60
Yank Pilot, 120, Packer			2.80

Time, 1:52⅖. Off at 5:20 Eastern Daylight Time.

Also ran—Worthowning, Out Coat, Spalpen, Errant Lass.

EIGHTH RACE—(01003)—1 1-16 Miles. Purse $800. Four-year-olds and upward. Claiming.

Bay Acre, 112, Garrettson	$15.40	$ 5.60	$ 4.60
Curley Ace, 110, Keenan		4.60	4.00
Still Gallant, 117, Sheaffer			7.80

Time, 1:52⅗. Off at 5:50 Eastern Daylight Time.

Also ran—Scarcanter, Wahlette, Bright Bobbie, Captain Bob, Master Key.

Attendance, 5,000 (Estimated); Total Mutuel Pool, $298,035. Returned to Public $268,232, Less Breakage.

Hilltop Park Results

STEUBENVILLE, OHIO

Monday, June 17, 1946

WEATHER CLOUDY; TRACK HEAVY

UNPLACED HORSES LISTED IN ORDER OF FINISH

FIRST RACE (00988)—About 5-8 Mile. Purse $600. Four-year-olds and upward. Claiming.

Valdina Pal, 118, Butcher	$10.00	$ 5.00	$ 2.80
Padra Girl, 109, Lloyd		5.60	2.80
Doug Brashear, 116, Eaves			3.00

Time, 1:09⅖. Off at 4:33½ Eastern Daylight Time.

Also ran—Brabant, Darby Depths, Handsome Ted.

SECOND RACE (00989)—About 5-8 Mile. Purse $600. Four-year-olds and upward. Claiming.

Back Stage, 119, Brack	$18.40	$ 8.80	$ 5.80
Ambros, E., 119, Spry		4.40	2.60
Shingles, 114, V. McClain			4.00

Time, 1:08. Off at 4:59½ Eastern Daylight Time.

Also ran—Real Boy, Silvia B, Del Charm, John Thomas.

Daily Double on first and second races paid $373.40.

THIRD RACE (00990)—About 5-8 Mile. Purse $600. Four-year-olds and upward. Maidens. Allowances.

Buck's Dance, 116, Eaves	$18.00	$ 6.00	$ 2.60
Busy Act, 116, Spry		5.00	2.60
Gang Leader, 116, Knisley			2.20

Time, 1:08⅖. Off at 5:25 Eastern Daylight Time.

Also ran—Marion Lady, Miss Sunstep, Bengasi, Pakat.

For late results see tomorrow's issue.

Restored to Good Standing

AK-SAR-BEN, Omaha, Neb., June 17.—The Ak-Sar-Ben stewards this morning issued the following ruling: "After a thorough investigation of the conduct of owner-trainer R. L. Price, he is restored to good standing as of this date, June 17, and the horses Lakeview T. and Lakeview Miss are eligible to race."

Meeting House Destroyed

DELAWARE PARK, Stanton, Del., June 17.—John Bosley Jr.'s Meeting House, who broke down badly during the running of last Friday's steeplechase race, was humanely restroyed. Meeting house was a gelded son of Sun Charmer and Policy and was 11 years old.

Charles Town Results

Monday, June 17, 1946

WEATHER CLEAR; TRACK FAST

UNPLACED HORSES LISTED IN ORDER OF FINISH

FIRST RACE (00965)—About 4 1-2 Furlongs. Purse $800. Three-year-olds and upward. Claiming.

Bare Wings, 118, Sarno	$17.80	$ 5.60	$ 5.60
Mac Briar, 118, Palumbo		3.00	2.60
Black aBss, 118, Churchill			6.40

Time, :51. Off at 2:12½ Eastern Standard Time.

Also ran—He'll Try, New Life, Queenstown, Sweet Miss, Lucky Dot.

SECOND RACE (00966)—About 4 1-2 Furlongs. Purse $800. Three-year-olds and upward. Allowances.

Bonnie Ina, 108, Cusimano	$ 6.20	$ 3.80	$ 2.40
Little Jaybo, 113, Demar		9.20	4.80
Styx, 118, Palumbo			2.80

Time, :51⅖. Off at 2:42 Eastern Standard Time.

Also ran—Morbrook, Way Lass, Purple Peggy, Tess Govans, B Genie.

Daily Double on the First and Second Races Paid $63.00.

THIRD RACE (00967)—Charles Town Course (120 Feet More Than 3-4 Mile). Purse $800. Four-year-olds and upward. Claiming.

Louis L., 118, Carrillo	$ 7.60	$ 3.40	$ 2.60
Pal, 118, Palumbo		3.00	2.20
Hazel W., 116, Fitzgerald			3.60

Time, 1:16⅘. Off at 3:10½ Eastern Standard Time.

Also ran—Teheran, Kid O'Sullivan, Lord Ligonier, Anne Del.

FOURTH RACE (00968)—About 7-8 Mile. Purse $800. Three-year-olds and upward. Claiming.

Gray Moose, 113, Licata	$14.20	$ 6.20	$ 4.20
Scotch Flag, 118, Churchill		6.20	3.60
Rough Amos, 118, Leggett			2.60

Time, 1:27⅘. Off at 3:42 Eastern Standard Time.

Also ran—Charfoot, She's Tops, Gallant Doc, Lucky Penny, Balloter.

FIFTH RACE (00969)—6 1-2 Furlongs. Purse $1,000. Three-year-olds and upward. Allowances.

Carlarlass, 112, Kirk	$ 4.80	$ 3.20	$ 2.80
Counter, 107, Santer		6.60	4.40
Badge, 117, Bocson			42.00

Time, 1:22. Off at 4:09 Eastern Standard Time.

Also ran—Lady Ligonier, Rosa Azteca, Mr. Grundy, Don Orlan, Kittiwake.

SIXTH RACE (00970)—Charles Town Course (120 feet more than 3-4 Mile). Purse $1,000. Three-year-olds and upward. Allowances.

Annie's Dream, 113, Scocca	$ 8.00	$ 4.00	$ 3.00
White Easter, 113, Churchill		5.20	3.40
Army Belle, 116, Austin			2.80

Time, 1:14⅘. Off at 4:42 Eastern Standard Time.

Also ran—Carlotta, Ebro, Pigeon, Miss Stevie.

For late results see tomorrow's issue.

Dufferin Park Results

Monday, June 17, 1946

WEATHER PARTLY CLOUDY; TRACK FAST

UNPLACED HORSES LISTED IN ORDER OF FINISH

FIRST RACE (00981)—About 5-8 Mile. Purse $1,000. Two-year-olds. Maidens.

Watch Wrack, 113, Williams	$ 3.00	$ 2.30	$ 2.05
Soldier Joe, 110, Keane		2.75	2.05
Cwac, 117, Beard			2.10

Time, 1:02⅘. Off at 3:05½ Eastern Daylight Time.

Also ran—Colortes, Hem Car, Siblen, Graydon Son, Rumba Gal.

SECOND RACE (00982)—About 5-8 Mile. Purse $1,000. Four-year-olds and upward. Claiming.

Sufur, 113, Barker	$ 4.05	$ 2.90	$ 2.40
Regan Mark, 111, Warwood		4.85	3.20
Lady Worth, 101, Kerr			3.30

Time, 1:03. Off at 3:42½ Eastern Daylight Time.

Also ran—Kanuki, Victoria Rose, Frivolous Kit, Alberta Broom.

Daily Double on first and second races paid $5.85.

THIRD RACE (00983)—1 1-16 Miles. Purse $1,000. Four-year-olds and upward. Claiming.

Ebony Stick, 110, Keane	$ 4.60	$ 2.80	$ 2.15
Tommy Gun, 118, Powers		4.00	2.40
Scandalous, 106, Annesley			2.40

Time, 1:59⅗. Off at 4:10½ Eastern Daylight Time.

Also ran—Shoebeau, Master Spirit, Four-in-Hand, Outre, Smokey Joe.

FOURTH RACE (00984)—7-8 Mile. Purse $1,000. Claiming.

El Valle, 114, Warwood	$37.80	$20.00	$10.05
Bunny's Sister, 109, Courtney		17.10	7.40
Mention, 114, Vallee			5.90

Time, 1:33. Off at 4:40½ Eastern Daylight Time.

Also ran—Beauty Time, Nanuet, Casa Lena, Pop Stand, Great Mark.

Nanuet claimed by J. Wellard for $1,250.

FIFTH RACE (00985)—7-8 Mile. Purse $1,000. Three-year-olds and upward. Claiming.

Darby Doulton, 110, Keane	$ 8.75	$ 4.10	$ 2.60
Alpine Astarte, 115, Palaez		5.00	2.85
Brother Pat, 107, O'Sullivan			2.55

Time, 1:30⅗. Off at 5:05½ Eastern Daylight Time.

Also ran—Andso, Linn Creek, Town Hill.

SIXTH RACE (00986)—1 1-16 Miles. Purse $1,000. Three-year-olds and upward. Claiming.

Torbruk, 106, Chevalier	$ 9.20	$ 4.05	$ 2.60
Punta Rassa, 109, Dougherty		3.90	2.65
Paddygoeasy, 101, Kerr			2.55

Time, 1:58⅗. Off at 5:35 Eastern Daylight Time.

Also ran—Hair Do, Step-Up, Desolate.

Hair Do claimed by G. Groves for $2,000.

For late results see tomorrow's issue.

Takes Call on Campbell

ARLINGTON PARK, Arlington Heights, Ill., June 17.—Owner-trainer Louis Schlosser today announced that he has taken first call on jockey Bobby Campbell for the meeting.

Suspend C. H. Fitzgerald

CHARLES TOWN, W. Va., June 17.—The stewards of the Charles Town Jockey Club issued the following ruling:

"Trainer C. H. Fitzgerald is suspended for the remainder of the meeting for conduct detrimental to the best interests of racing."

Official Racing Charts

Copyright, 1946, by Triangle Publications, Inc.

Suffolk Downs

EAST BOSTON, MASS., MONDAY, JUNE 17, 1946—SUFFOLK DOWNS (1 MILE). Nineteenth day of thirty-six-day meeting (May 27 to July 6). Eastern Racing Association, Inc. Automatic starting gate. Jones Lightning Eye Camera. Weather clear.

Steward representing Massachusetts State Racing Commission, R. Norman Charlton. Stewards, William Almy, Jr., and Leo O'Donnell. Honorary Steward, J. R. Macomber. Placing Judges, O. E. Pons, T. F. Shehan and Henry McKenna. Patrol Judges, R. C. Romanelli, James Butwell and A. Hunt. Paddock Judge, James E. Farley. Clerk of Scales, K. W. McIntosh. Starter, R. B. Frend. Timer, George Fritz. Racing Secretary and Handicapper, John Turner, Sr. Assistant Racing Secretary and Handicapper, O. E. Pons.

Racing starts at 2:15 p. m. Eastern Daylight Time. Percentage of winning favorites corresponding meeting 1945, .35; current meeting, .35. Daily Double, first and second races. Entries and field horses run individually.

* Five lbs. apprentice allowance claimed. W Whip. S Spurs. B Blinkers. In claiming races price appears after name of jockey.

FIRST RACE
01028
June 17-46—Suf

3-4 MILE (out of chute). (Appealing, July 26, 1937—1:09⅗—4—117.) Purse $2,500. 4-year-olds and upward. Claiming. Non-winners of a race in 1946. 4-year-olds, 120 lbs.; older, 122 lbs. Non-winners since September 1 of three races allowed 3 lbs.; two races, 6 lbs.; one race, 9 lbs. Claiming price, $2,000.

Net value to winner $1,500; second, $550; third, $300; fourth, $150. Mutuel Pool, $99,317.

Index	Horses	Eq't	A	Wt	PP	St	¼	½	Str	Fin	Jockeys		Owners	Odds to $1
99259	V'DINA GREEDY	wsb	5	106	7	8	7^{1}	4½	$3^{1\frac{1}{2}}$	$1^{1\frac{1}{4}}$	F Tobin*	2000	C F De Santi	8.50
91304	BALMY SPRING	wb	10	116	11	1	3^{h}	1^{nk}	2½	2^{n}	C Rogers	2000	D Cowan	25.30
99837	HY-GAY	wb	6	115	3	5	4^{1}	3^{2}	1½	3^{2}	H Pratt	2000	F Wyse	2.60
00056	ELMO GRIER	wb	6	113	5	3	1½	2½	4^{1}	4½	W Warren	2000	Mrs W H Hartman	7.10
92019	IDLE FOOL	w	5	115	4	7	$6^{1\frac{1}{2}}$	6^{2}	5^{2}	$5^{1\frac{1}{2}}$	W E Sn'der	2000	E Snider	1.80
99837	AMBRANDED	wb	5	111	6	9	8½	8^{3}	6^{2}	6^{2}	H Keene*	2000	Mrs A N Dalton	14.40
00157	HAGAR	w	4	107	12	2	2^{h}	7^{2}	$7^{1\frac{1}{2}}$	7½	J Licausi	2000	J L McKnight	28.70
97932	LAST FRONTIER	wb	9	106	1	10	5½	5^{1}	$8^{1\frac{1}{2}}$	8^{2}	E Anyon‡	2000	Mrs C P Amodie	11.40
75373	SWELL TIME	wb	6	109	2	11	11^{2}	11^{3}	9½	$9^{1\frac{1}{2}}$	J Owens*	2000	Sibund Stable	44.10
97939	NIGHT COLLEEN	wb	4	99	10	4	9½	$9^{1\frac{1}{2}}$	10^{3}	10^{4}	F Hanes‡	2000	Mardi Gras Stable	59.60
25620	WORTHY ELF	w	8	108	9	12	12	12	11^{2}	11^{3}	C Chaffin	2000	B Rettenburg	130.20
92245	SKY BOUND	wb	6	113	8	6	10½	10^{2}	12	12	D Brunelle	2000	Mrs A R Smith	38.90

Time, :23⅖, :46⅘, 1:12⅕. Track fast.

Mutuel Prices	$2 Mutuels Paid			Odds to $1		
VALDINA GREEDY	19.00	12.20	6.80	8.50	5.10	2.40
BALMY SPRING		21.00	11.40		9.50	4.70
HY-GAY			3.60			.80

Winner—Ch. m, by Teddy's Comet—Greedy, by High Time, trained by T. W. Reardon; bred by Valdina Farms, Inc.

WENT TO POST—2:16. OFF AT 2:16½ EASTERN DAYLIGHT TIME.

Start good from stall gate. Won driving; second and third the same. VALDINA GREEDY worked way up on the outside to gain a contending position entering the stretch, continued on while racing wide, caught the leaders in the final sixteenth and drew out at the end. BALMY SPRING broke readily, remained with the pace under light urging and closed gamely under stout handling. HY-GAY was kept close to the pace while saving ground, slipped through on the inside entering the stretch, obtained a slight lead, then faltered while trying to bear out in the final furlong. ELMO GRIER was sent up fast on the inside to assume command in the first quarter, then held on well when displaced. IDLE FOOL failed to rally when put to pressure in the final furlong. AMBRANDED was unable to reach the leaders. HAGAR had brief speed. SKY BOUND pulled up lame.

Scratched—98309 Banneran, 106; 98670 Pacific Maid, 106; 99262 Aunt Patsy, 106; 99147 Mighty Tough, 114.

Overweight—Hy-Gay, 2 pounds; Idle Fool, 2; Hagar, 1; Swell Time, 1.

SECOND RACE
01029
June 17-46—Suf

3-4 MILE (out of chute). (Appealing, July 26, 1937—1:09⅗—4—117.) Purse $2,500. 4-year-olds and upward. Claiming. 4-year-olds, 120 lbs.; older, 122 lbs. Non-winners since April 19 of two races allowed 3 lbs.; one race, 6 lbs.; one race since March 1, 9 lbs. Claiming price, $2,500.

Net value to winner $1,500; second, $550; third, $300; fourth, $150. Mutuel Pool, $142,050.

Index	Horses	Eq't	A	Wt	PP	St	¼	½	Str	Fin	Jockeys		Owners	Odds to $1
98918	PARK HEIGHTS	wb	4	111	2	4	4^{2}	4^{2}	3^{h}	1½	W Duffy	2500	S L McHenry	15.30
(00158)	GRAY VICTORY	wb	5	114	5	1	1^{h}	1^{1}	1½	2¾	H Keene*	2500	Mrs E Vito	1.40
99838	GUN BEARER	wsb	8	119	1	7	6^{2}	5½	6^{4}	3^{1}	W E Snyder	2500	Cutler & Mavrides	7.30
00157	TIME STITCH	w	4	111	4	5	2^{nk}	$3^{1\frac{1}{2}}$	2½	4^{n}	J Dattilo	2500	Hope Stable	44.10
(00159)	NIGHT EDITOR	wb	12	117	6	6	7^{2}	7^{2}	5½	5^{2}	J Licausi*	2500	Lamoureux & Peat	3.00
97182	ARTHUR J.	wb	7	109	7	2	3^{nk}	2^{h}	4½	6^{4}	D McEach'n	2500	Brosnan & Halley	37.90
99259	JIMS JEANIE	w	4	112	8	3	$5^{1\frac{1}{2}}$	$6^{1\frac{1}{2}}$	7^{2}	7½	C Chaffin	2500	B Rettenberg	7.60
96741	RENRAW	wb	5	116	3	8	8	8	8	8	R Sisto	2500	M Level	7.30

Time, :23⅕, :46⅗, 1:13. Track fast.

Mutuel Prices	$2 Mutuels Paid			Odds to $1		
PARK HEIGHTS	32.60	11.80	7.40	15.30	4.90	2.70
GRAY VICTORY		3.20	2.60		.60	.30
GUN BEARER			4.80			1.40

Winner—B. g, by Busy Wire—Turmoil, by Wrack, trained by J. P. Considine; bred by Janon Fisher, Jr.

WENT TO POST—2:45. OFF AT 2:45½ EASTERN DAYLIGHT TIME.

Start good from stall gate. Won driving; second and third the same. PARK HEIGHTS, racing in improved form, was rushed into contention in the first quarter, then was eased back off the leaders rounding the far turn and rallied under stout handling to draw out in the final seventy yards. GRAY VICTORY broke alertly, was urged to shake off opposition in the first half mile, drew clear and came wide entering the stretch, then held on under intermittent pressure, only to falter in the final strides. GUN BEARER closed fast after being outrun the first half mile. TIME STITCH was hard ridden to remain with the pace, loomed as a threat nearing the final furlong pole, then faltered. NIGHT EDITOR saved ground while making his move, but was not good enough. ARTHUR J. weakened after a half mile. JIMS JEANIE was unable to keep up. RENRAW trailed throughout.

Scratched—00270 Eric Knight, 113; (00160) Wemite, 107; 99942 Double Bourbon, 113; 99734 Selcap, 111; 00669 Bonified, 106; 91216 Gino Gold, 106; 99946^{3} Ogham, 119; 00669 Rough Shower, 106.

Gray Victory claimed by Mrs. L. D. Sakell.

Daily Double on First and Second Races Paid $258.60. Double Pool, $77,886.

THIRD RACE
01030
June 17-46—Suf

3-4 MILE (out of chute). (Appealing, July 26, 1937—1:09⅗—4—117.) Purse $3,000. 3-year-olds. Claiming. Weight, 122 lbs. Non-winners since April 19 of two races allowed 3 lbs.; one race, 6 lbs.; one race in 1946, 9 lbs. Claiming price, $4,000.

Net value to winner $1,800; second, $675; thirds, $262.50 each. Mutuel Pool, $175,095.

Index	Horses	Eq't	A	Wt	PP	St	¼	½	Str	Fin	Jockeys		Owners	Odds to $1
90665^{2}	WAYNE L.	w		113	11	2	1^{nk}	1½	1^{h}	1^{2}	F McGowan	4000	L F Lanigan	6.60
99504	JOAN ELISE	wb		105½	8	11	8½	6^{2}	5^{1}	2^{n}	F Tobin*	4000	R W Collins	5.30
00469	SISTER G. DH	ws		111	6	4	2½	2^{1}	2½	3	J Martin	4000	A Gaignard Jr	24.10
90883	TOPPER DH	w		109	9	6	6½	3^{1}	$4^{1\frac{1}{2}}$	3^{h}	T Guyton*	4000	D & B Stable	6.40
98817^{2}	PRINCE CANTER	wb		114	5	8	9^{2}	8^{1}	6^{2}	5^{2}	J Licausi*	4000	Mrs Metcalf & Ber-Mar F	1.30
(99733)	MISS O'BLOCKY	w		109	10	1	4^{1}	4^{1}	3½	$6^{1\frac{1}{2}}$	H Keene*	4000	J McCarthy	15.30
99840	JOYCE MATHEWS	w		103	4	10	11^{2}	11^{2}	9^{2}	7½	F Hanes*	4000	W Gillespie	127.70
00471	JANEMOH	wb		113	7	5	5^{nk}	7½	$7^{1\frac{1}{2}}$	8^{2}	W Canning	4000	Rumstick Lodge Inc	16.90
	CLUB CAR	w		113	2	12	12	12	11^{4}	9½	J DeLucia	4000	D A Rosenbaum	46.00
00471	LEATHER BOUND	w		101	1	7	7^{2}	9^{3}	8½	10^{5}	E Viary‡	4000	Mrs A R Smith	95.10
97923	SHAVO	wb		113	3	9	$10^{1\frac{1}{2}}$	10^{1}	10^{1}	11^{2}	R McKeever	4000	Mrs R J McKeever	15.70
	GLAD HADAGAL	w		109	12	3	3^{h}	5½	12	12	F Maschek	4000	Lamoureux & Peat	75.60

DH Dead-heat.

Time, :23⅕, :46⅘, 1:13⅕. Track fast.

Mutuel Prices	$2 Mutuels Paid			Odds to $1		
WAYNE L.	15.20	8.40	5.60	6.60	3.20	1.80
JOAN ELISE		6.00	4.40		2.00	1.20
SISTER G. (Dead-heat)			5.00			1.50
TOPPER (Dead-heat)			3.20			.60

Winner—Br. c, by Proph—Orange Bell, by Behave Yourself, trained by W. C. McDermott; bred by Clyde Locklear.

WENT TO POST—3:15. OFF AT 3:16 EASTERN DAYLIGHT TIME.

Start good from stall gate. Won driving; second and thirds the same. WAYNE L. was quick to begin, assumed command in the first quarter, shook off SISTER G. when straightened in the stretch and drew out under pressure. JOAN ELISE was kept within striking distance while racing on the outside, rallied mildly nearing the furlong pole, but was unable to reach the winner. SISTER G. saved ground while forcing the pace and held on tenaciously under stout handling. TOPPER moved up to challenge the leaders rounding the far turn, lost ground entering the stretch, then held on to earn a dead-heat with SISTER G. PRINCE CANTER closed some ground in the final stages. MISS O'BLOCKY was unable to keep up. JANEMOH had no mishap. JOYCE MATHEWS broke slowly and was never a factor. GLAD HADAGAL quit after brief speed.

Scratched—99502 Green Garden, 106; 00766^{3} Sunshade, 108; 77208 Furlough Fling, 108; 98919 Linwood Jack, 108.

Overweight—Joan Elise, 2½ pounds; Sister G., 3; Topper, 1; Glad Hadagal, 1.

FOURTH RACE
01031
June 17-46—Suf

1 MILE AND 70 YARDS. (Accolade, July 3, 1936—1:41⅕—6—120.) Colonel Pepperell Purse. Purse $3,500. 3-year-olds. Allowances. Non-winners of three races other than maiden or claiming. Weight, 122 lbs. Non-winners of $3,000 allowed 3 lbs.; two races since April 19, 6 lbs.; one race since that date, 9 lbs.; maidens, 12 lbs. (Claiming races not considered.)

Net value to winner $2,100; second, $800; thirds, $300 each. Mutuel Pool, $194,913.

Index	Horses	Eq't	A	Wt	PP	St	¼	½	¾	Str	Fin	Jockeys	Owners	Odds to $1
99737	LUSTY TIDBIT	wb		108	2	8	6½	6^{3}	6^{4}	4^{2}	1^{nk}	J Pollard†	I Gushen	8.60
(00273)	FORE AND AFT	w		119	4	2	2^{2}	2½	1^{1}	$1^{1\frac{1}{2}}$	2^{h}	R Sisto	W Adams	2.30
98164	HONEYTOWN DH	wb		113	3	1	3½	3^{2}	$3^{1\frac{1}{2}}$	2½	3	A Daniels	W Helis	14.00
99628^{3}	TIM B. DH	w		119	6	5	4^{nk}	$4^{1\frac{1}{2}}$	4½	3^{1}	3^{4}	H Sconza	Mt Desert Stable	5.70
(99504)	PAY ME	wb		116	7	4	1^{2}	1^{1}	2^{3}	6^{8}	$5^{1\frac{1}{2}}$	C Rogers	H C Genter	1.60
99945	WAGON BOSS	wb		108	9	6	5^{3}	5^{2}	5½	5^{3}	6^{12}	H Keene*	Reynolds Bros	34.20
(99839)	BETTY QUEEN	wb		115	1	3	7^{6}	7^{6}	7^{6}	7^{4}	7^{2}	H Pratt	Bar-Dal Farm	30.70
98322	MARLED	wb		106½	5	9	8^{1}	8^{3}	8^{3}	8^{3}	8^{3}	J Licausi*	D Lederer	18.70
90883	UNDERTOW	w		109	8	7	9	9	9	9	9	J Owens*	Sibund Stable	49.40

DH Dead-heat. †Five pounds apprentice allowance waived.

Time, :23⅖, :47, 1:12⅘, 1:40⅖, 1:45⅗. Track fast.

Mutuel Prices	$2 Mutuels Paid			Odds to $1		
LUSTY TIDBIT	19.20	7.00	3.80	8.60	2.50	.90
FORE AND AFT		4.60	3.20		1.30	.60
HONEYTOWN (Dead-heat)			3.20			.60
TIM B. (Dead-heat)			2.80			.40

Winner—Ch. f, by Liberty Limited—Cookie, by The Porter, trained by H. W. Fisher; bred by T. P. Morgan.

WENT TO POST—3:49. OFF AT 3:50½ EASTERN DAYLIGHT TIME.

Start good from stall gate. Won driving; second and thirds the same. LUSTY TIDBIT, well handled when outrun early, saved ground entering the final quarter, responded to strong handling while moving between horses in the final sixteenth and was up in the last stride. FORE AND AFT, in closest attendance of PAY ME, followed the former wide on the turn, recovered to take command, weakened nearing the sixteenth post, then came again nearing the finish. HONEYTOWN, under light urging to remain within striking distance, saved ground on the final turn, rallied to challenge FORE AND AFT nearing the sixteenth post, then hung, but held on for a dead-heat for third. TIM B., closer up than usual and under a tight hold for six furlongs, came through on the inside, moved to the leaders, then faltered under intermittent pressure. PAY ME was hustled to assume command on the first turn, saved ground while setting the pace, then began bearing out leaving the three-furlong post and finished on the extreme outside. WAGON BOSS went evenly. BETTY QUEEN was never prominent. MARLED and UNDERTOW were outrun.

Scratched—99504 Cold Blast, 111; 99504^{3} Red Flare, 116; 00273 Flysolate, 108; 99945^{2} Prognosis, 111; 00570^{3} Land'n Sea, 111; 00273 Tascosa, 111; (00375) Iron Penny, 111.

Overweight—Betty Queen, 1 pound; Marled, 3½; Undertow, 1.

FIFTH RACE
01032
June 17-46—Suf

1 1-16 MILES. (Kenyon C., June 3, 1938—1:43⅕—4—108.) Colonel Prescott Purse. Purse $4,000. 4-year-olds and upward. Allowances. Non-winners of two races other than claiming since April 19. 4-year-olds, 118 lbs.; older, 120 lbs. Non-winners of $5,000 in 1945-46 allowed 3 lbs.; of $1,675 twice in 1946, 6 lbs.; of $1,800 since April 19 or two races since November 30, 9 lbs.; one race in 1946, 12 lbs. (Claiming races not considered.)

Net value to winner $2,400; second, $850; third, $475; fourth, $275. Mutuel Pool, $183,405.

Index	Horses	Eq't	A	Wt	PP	St	¼	½	¾	Str	Fin	Jockeys	Owners	Odds to $1
98454	DINNER PARTY	w	6	117	4	2	6^{6}	4^{2}	2^{nk}	1^{h}	1^{2}	H Claggett	Mrs C P Amodie	1.90
(00770)	BILL HARDEY	wb	4	107	7	6	2½	2^{nk}	3^{2}	2^{1}	$2^{1\frac{1}{4}}$	J Licausi*	Longchamps Farm	1.50
00161^{3}	MISS BALLADIER	w	4	97½	6	5	5^{1}	6^{6}	6^{4}	5^{1}	3½	F Hanes‡	M Wexler	14.10
00376	LINWOOD JIM	wb	5	115	3	1	4^{2}	$5^{1\frac{1}{2}}$	$5^{1\frac{1}{2}}$	4^{h}	4^{2}	F McG'w'n*	W J Beattie	20.90
(00276)	TOOLMAKER	w	5	117	2	8	8	7^{h}	7^{4}	7^{6}	5^{2}	H Pratt†	Stuart & Lazarus	5.90
00376^{2}	GAY GINO	wb	4	108	5	4	$1^{1\frac{1}{2}}$	1^{2}	1½	3½	6^{3}	J Pollard	Oak Hill Stable	8.70
00376	MARKSMAN	wb	7	109	8	7	$3^{1\frac{1}{2}}$	3½	4^{2}	6^{3}	7^{8}	J Owens*	D F Harrington	65.40
00569	INCOMING	w	7	114	1	3	7^{1}	8	8	8	8	P Keiper	Mrs D B Miller	65.40

†Five pounds apprentice allowance waived.

Time, :23⅖, :47⅘, 1:13, 1:38, 1:44⅘. Track fast.

Mutuel Prices	$2 Mutuels Paid			Odds to $1		
DINNER PARTY	5.80	3.00	2.80	1.90	.50	.40
BILL HARDEY		2.80	2.60		.40	.30
MISS BALLADIER			4.20			1.10

Winner—B. g, by Cavalcade—Eight O'Clock, by Pompey, trained by J. T. Amodie; bred by Henry H. Knight.

WENT TO POST—4:21. OFF AT 4:22½ EASTERN DAYLIGHT TIME.

Start good from stall gate. Won driving; second and third the same. DINNER PARTY, closer to the pace than usual, began moving up on the outside after five furlongs, came around the leaders entering the stretch and was under a steady drive while widening advantage. BILL HARDEY, hustled going to the first turn to be in closest attendance of the pace, was taken under light restraint until midway of the far turn, then rallied mildly nearing the furlong pole and held on well. MISS BALLADIER was allowed to drop back the first half mile, then closed gamely under intermittent pressure while lugging in through the stretch. LINWOOD JIM, under a tight hold while within striking distance, came through between horses leaving the quarter pole, closed resolutely while being bothered slightly by MISS BALLADIER, then faltered in the final strides. TOOLMAKER closed with a rush from far back, but was unable to reach serious contention. GAY GINO tired after setting a sizzling pace for a mile. MARKSMAN was unable to keep up. INCOMING was outrun.

Scratched—(00376) Johnny Jr., 117; 00058^{2} Float Me, 120; 00472 Halbarail, 106.

Overweight—Miss Balladier, 3½ pounds; Gay Gino, 2.

SIXTH RACE
01033
June 17-46—Suf

1 MILE. (Clingendaal, Aug. 14, 1937—1:36—3—124.) Twelfth Running BUNKER HILL HANDICAP. $10,000 Added. 3-year-olds and upward.

Mutuel Pool, $237,704.
Net value to winner $10,900; second, $1,500; third, $1,000; fourth, $500.

Index	Horses	Eq't	A	Wt	PP	St	¼	½	¾	Str	Fin	Jockeys	Owners	Odds to $1
(99764)	APROPIADO	wb	4	113	2	2	$4^{1\frac{1}{2}}$	5^{2}	5^{2}	5^{2}	1^{1}	J Licausi	Longchamps Farm	4.00
(00376)	JOHNNY JR.	wb	7	113	10	10	5^{h}	4^{2}	3½	3^{nk}	2^{nk}	J Martin	Little River Stable	21.20
(00568)	ELLIS	w	4	119	4	3	1^{h}	3^{nk}	4^{2}	1^{h}	3½	F Zehr	A F Plock	1.10
(00058)	SP'NGLED GAME	wb	5	121	3	1	10	8^{2}	6^{2}	6^{4}	4^{2}	G Moore	Mrs Metcalf &2Ber-Mar F'rm	9.80
99049	WEST FLEET	wb	5	120	9	5	2^{1}	2^{h}	2^{h}	2^{h}	5^{h}	H Pratt	H T Darling	4.50
00906	SOLLURE	w	6	107	7	4	3½	1^{h}	1^{nk}	4½	$6^{1\frac{1}{2}}$	H Keene	H G Bedwell	a-16.80
00058^{2}	FLOAT ME	wb	5	112	1	9	8^{2}	7^{nk}	8^{3}	7^{nk}	7^{2}	R Sisto	C F Herrmann	24.30
(00569)	ADONIS	wb	4	111	8	8	7^{h}	6½	7½	9^{3}	8^{2}	A Daniels	W Helis	35.90
00569	WINSOME LAD	wb	4	109	5	7	$9^{1\frac{1}{2}}$	10	9½	8^{1}	9^{4}	C Ricks	R B Carroll	75.60
00569^{2}	HAMMER-LOCK	wb	4	111	6	6	6^{h}	9^{1}	10	10	10	J Pollard	H G Bedwell	a-16.80

a-Coupled, Sollure and Hammer-Lock.

Time, :23⅘, :47⅗, 1:12⅖, 1:38⅖. Track fast.

Mutuel Prices	$2 Mutuels Paid			Odds to $1		
APROPIADO	10.00	6.00	3.60	4.00	2.00	.80
JOHNNY JR.		15.60	5.80		6.80	1.90
ELLIS			2.60			.30

Winner—Ro. g, by Gino—Karelia, by St. Henry, trained by A. G. Blakeley; bred by David N. Rust, Jr.

WENT TO POST—4:56. OFF AT 4:56½ EASTERN DAYLIGHT TIME.

Start good from stall gate. Won driving; second and third the same. APROPIADO, in hand while within striking distance, responded to steady urging entering the stretch and wore down the leaders inside the final sixteenth to draw out at the end. JOHNNY JR. was hustled from his outside position to gain a contending position on the outside going to the half-mile pole, remained flanked on the leaders to the sixteenth pole, then held on gamely, but was unable to wihstand the winner. ELLIS broke smartly, saved ground while under a snug hold, was taken back rounding the final turn when the field bunched, then rallied under light urging to regain a short lead, only to falter in the final strides. SPANGLED GAME, outrun for a half mile, worked way up on the outside to close with a burst of speed through the stretch. WEST FLEET remained with the pace to the furlong pole, then weakened slightly under steady urging. SOLLURE was sent up fast between horses after a half mile and assumed command, but was unable to shake off the top three, then weakened in the final furlong. FLOAT ME went evenly and had no mishap. ADONIS was favorably placed during the first half mile, then weakened. WINSOME LAD showed nothing. HAMMER-LOCK was through after a quarter.

Scratched—00376 Linwood Jim, 109; 99946 Easy Chance, 108; (00770) Bill Hardey, 111; 99394 F. B. Eye, 109; 00569^{3} Hill Sun, 101; 99394 Plebiscite, 110; 00568^{2} Take Away, 111; 98015^{2} Elmo T., 110; 00472^{2} Valdina Craft,106.

Overweight—Adonis, 1 pound; Winsome Lad, 1.

SEVENTH RACE
01034
June 17-46—Suf

1 1-8 MILES. (Whirlaway, July 15, 1942—1:48⅕—4—130.) Fort Banks Purse. Purse $3,000. 4-year-olds and upward. Claiming. 4-year-olds, 118 lbs.; older, 120 lbs. Non-winners since April 19 of two races allowed 3 lbs.; one race, 6 lbs.; one race since March 1, 9 lbs. Claiming price, $5,000.

Net value to winner $1,800; second, $675; third, $350; fourth, $175. Mutuel Pool, $202,412.

Index	Horses	Eq't	A	Wt	PP	St	¼	½	¾	Str	Fin	Jockeys		Owners	Odds to $1
00473^{2}	VALDIVIA	wb	6	117	3	6	6^{3}	5^{h}	5½	4^{nk}	$1^{1\frac{1}{4}}$	H Sconza	5000	Mt Desert Stable	3.30
00277	HERO MINE	wb	5	112	5	5	5½	6^{3}	4^{nk}	2½	2½	F Tobin*	5000	J Spinazola	6.60
00673	AIRY GOER	wb	7	111	2	3	$3^{1\frac{1}{2}}$	3^{3}	2^{1}	3½	3½	S Oliver	5000	R C Adams	3.90
00673	OXFORD BLUE	wb	4	110	6	4	1½	2½	1^{h}	1^{1}	4^{5}	J Licausi*	5000	E A Simpson	19.80
00277	REST AWHILE	wb	8	111	1	2	4^{h}	4½	6^{2}	5^{1}	$5^{1\frac{1}{2}}$	T Meloche	5000	Pine Tree Farm	1.90
00568	DARBY DIADEM	wb	6	111	7	7	7	7	7	6^{3}	6^{2}	J Martin	5000	Little River Stable	13.30
98239^{3}	FOR GRANTED	wb	6	102	4	1	$2^{1\frac{1}{2}}$	$1^{1\frac{1}{2}}$	3½	7	7	E Anyon‡	5000	Victory Stable	8.70

Time, :24⅗, :49, 1:14, 1:40⅖, 1:53⅗. Track fast.

Mutuel Prices	$2 Mutuels Paid			Odds to $1		
VALDIVIA	8.60	4.40	2.80	3.30	1.20	.40
HERO MINE		6.60	4.00		2.30	1.00
AIRY GOER			3.20			.60

Winner—B. g, by Discovery—Ancona, by Toro, trained by L. Whiting; bred by R. Sterling Clark.

WENT TO POST—5:28. OFF AT 5:28½ EASTERN DAYLIGHT TIME.

Start good from stall gate. Won driving; second and third the same. VALDIVIA, under a tight hold for six furlongs, began working way up on the outside to gain a prominent position nearing the furlong pole, then was sent between horses under steady urging to catch the leaders nearing the sixteenth pole and drew out. HERO MINE moved fast leaving the quarter pole, loomed as a decided menace, then hung during the final seventy yards. AIRY GOER, favorably placed while saving ground, failed to rally when put to a drive. OXFORD BLUE, close up early, assumed command midway of the final turn, then flattened out under steady urging. REST AWHILE refused to extend himself. DARBY DIADEM was outrun. FOR GRANTED raced very wide to lost command in the first quarter, regained the lead going down the backstretch, then flattened out badly when displaced.

Overweight—For Granted, 3 pounds.

For late chart see tomorrow's issue

Randall Park Results

Monday, June 17, 1946

WEATHER CLOUDY; TRACK MUDDY

UNPLACED HORSES LISTED IN ORDER OF FINISH

FIRST RACE (01012)—3-4 Mile. Purse $1,000. Four-year-olds and upward. Claiming.

Rose B., 113, McCadden	$ 5.40	$ 3.60	$ 2.80
Mintwitch, 113, Pantone		7.20	6.40
Star Strung, 118, Haycock			3.20

Time, 1:18⅖. Off at 2:32 Eastern Standard Time.

Winner—Ch. m, 8, by Pot au Feu—Tophorn, by Bull Dog.

Also ran—Prague, Daves, Hiblaze, Linbert, Pilot Boat.

SECOND RACE (01013)—3-4 Mile. Purse $1,000. Four-year-olds and upward. Maidens. Fixed weights.

Shining Chance, 117, Castanova	$ 8.80	$ 4.40	$ 3.00
One Hook, 112, Danhauer		5.60	3.60
Red Pom, 117, Scheih			4.00

Time, 1:17⅘. Off at 3:02 Eastern Standard Time.

Winner—B. g, 5, by Chance Shot—Shining Hour, by High Time.

Also ran—Darby Debate, Miss Brownking, Chaflan, Miss Doolittle, Niantic, †Co-Ed, †Old Folks.

†Mutuel field.

Daily Double on the First and Second Races Paid $26.60.

THIRD RACE (01014)—1 1-16 Miles. Purse $1,000. Four-year-olds and upward. Claiming.

More Stings, 111, Scheih	$ 8.00	$ 4.20	$ 2.80
Buddie General, 116, DeBelloy		5.00	3.00
Be One, 116, Haycock			2.60

Time, 1:54⅕. Off at 3:30 Eastern Standard Time.

Winner—B. m, 6, by Canaan—Many Thorns, by Eternal.

Also ran—Sure Girl, Statement, Shipkins, Epaway.

More Stings claimed by L. Hall for $1,250.

FOURTH RACE (01015)—4 1-2 Furlongs. Purse $1,000. Two-year-olds. Maidens. Special weights.

Sweet Hope, 113, Early	$ 8.40	$ 4.60	$ 2.60
Jean Ann, 113, Scheih		4.20	2.60
a-She's Back, 113, Haber			2.60

Time, :57. Off at 4:03 Eastern Standard Time.

Winner—B. f, by Crap Shooter—Aunt Hopey, by Black Servant.

Also ran—Bold Dandy, Hay Voy, Pashalla, Casa Libre, Tree Mount, a-Demi-Z.

a-Coupled: She's Back and Demi-Z.

For late results see tomorrow's issue.

JUDGE'S STAND

By Charles Hatton

Chicago Tracks Assured Classy Sport
Busher vs. Armed May Highlight Season
Ben Jones Experiments With Liberate
$265,000 Makes Mare Go to Middle West

Arlington Park's brilliant summer turf season made a good beginning yesterday, and moves on entertainingly to tomorrow's $20,000 Clang Handicap. This sprint has drawn such shifty runners as Three Dots, Daily Trouble, Fighting Step, Greek Warrior, Pep Well and Harvey's Pal. Pep Well is a three-year-old you may hear from about Classic time. It seems to us the shady course at Arlington Heights has its full share of the turf's box-office attractions. Already on the grounds are Warren Wright's Armed and Maine Chance Farm's Jet Pilot, who are quite the best of the handicappers and two-year-old colts so far this season. They will be joined before many weeks by Busher, the 1945 "Horse of the Year," and her stablemate Honeymoon, who is perhaps the best three-year-old of either sex in California. Chicago clubs are hanging up about $2,500,000 in the next two and one-half months. This sum will not be cheaply won. Arlington and Washington are no place for second-rate horses, and many will remain discreetly away. The trend toward more stakes and fewer handicaps makes for racing among horses of genuine class. It is not extravagant to say that much of the sport here will be of championship caliber.

"All the world loves a champion," as someone paraphrased it. Out here in Chicago last summer we saw Busher, Twilight Tear, Armed, Beaugay, Thumbs Up and many others only slightly inferior. In what was easily "the best race of 1945" the three-year-old filly Busher spotted Armed weight on the scale and beat him in track-record time—2:01⅘— for the Washington Park Handicap. There is an exciting prospect that the two will meet here again this summer. And we find a lot of "difference of opinion" even before Busher gets here. For instance, there is jockey Doug Dodson's opinion that "Armed has improved since then." Judging from reports of Busher's progress we should say that is just as well. There seems no chance that this modern Mollie McCarthy can be ready for the Hollywood Cup, but Graceton Philpot has her going steadily on the training track. "Armed will run possibly six or eight times hereabout this summer," Ben Jones says. His first chance at $50,000 is in the Stars and Stripes, on July 4.

Warren Wright and Ben Jones will never believe that the businesslike gelding Armed is a match for the colorful stallion Whirlaway. The Missourian achieved something pretty noteworthy when he transformed a hot-eyed colt it took all hands and a block-and-tackle to saddle into the world's richest horse. He acquitted himself about as well to make a first class handicapper out of a rather undersized lead pony. The lead pony interlude in Armed's career is something that intrigues the sports scribes. "I am trying the same routine with another one now," Jones says. "This is Liberate, a two-year-old gelding by Blenheim II. from Hastily Yours." Liberated is now at Calumet, where he will this autumn chaperon the yearlings around the private training track. The odds against Liberate's ever becoming another Armed must be something to stagger Einstein, but everybody deplores the over-racing of two-year-olds and he will have in his favor that he has not raced at all at that immature age, assuming that it is beneficial. There are always those who say shabby things whenever someone sells a mare too cheaply, but for the records it ought to be noted that Wright bought the dam of Whirlaway for about $12,000 and the dam of Armed for a trifle of $2,500.

Ben Lindheimer likes to think of racing as it relates to the breeding industry and this is the reason for the large number of filly-and-mare stakes, and so many races with so little variation in the weights. "There are certain fundamentals of the sport," he observes. "They are the pattern of our programs." The roster of filly stakes this summer begins on Saturday with the $25,000 Princess Doreen for three-year-olds. It will be followed by the Pollyanna, Modesty, Cleopatra, Lassie, Matron, Artful, Princess Pat, Misty Isle and Beverly. They total $265,000 in added money. And it is probably safe to say that they will "make the mare go," bringing all of the better ones to Chicago for racing at one time or another during the 67 days which end at Washington Park on September 2. The Pollyanna is a new two-year-old filly stake of five and a half furlongs to be run a week from Saturday. It is enriched with $25,000, the same added value of the Lassie on July 20, and it will show the best of the "starlets" now in the Middle West. The Oaks fillies are offered their best chance of the Arlington meet in the $25,000 Cleopatra on July 18.

Miscellany: Wayne Dinsmore, in a report of the activities of the Horse and Mule Association, notes that there are 8,259,000 horses in the U. S., despite the encroachments of the "machine age.". . . The Sun Again filly foal out of Miss Erene III. already is named "Sunny Boo," we hear from Mrs. Margaret Glass at Calumet. . . . A total of 19 claims was reported last Thursday at Detroit's Fair Grounds, which is the halterman's happy hunting grounds. . . . Don Padgett's loss of his apprenticeship is not expected to cost him any mounts here at Chicago, where capable riders are in the minority. . . . Earshot's dam, Hermana, has migrated from Texas to Mexico. . . . Eternal War could not whip Jet Pilot, but he has increased Eternal Bull's stud fee from $300 to $500. . . . One of Johnny Longden's broodmares, Ladylike, has a chestnut filly foal by With Regards (whom he used to ride) that he likes especially. . . . Many yearlings intended for racing in their breeders' interests will be taken up in July. . . . Steve Brooks was easily the leading rider at Lincoln Fields, where McKlemurry led the bugs.

Prince Chevalier Wins French Derby

PARIS, France, June 17.—[Reuters]—Paul Boyriven's Prince Chevalier won the Prix Du Jockey Club, also known as the French Derby, over the mile and one-half course at Longchamps yesterday, defeating Elseneur by three-quarters of a length. The winner, by Prince Rose—Chevalerie, covered the distance in 2:34⅘. After Pyrrhus and Quatrain had set the pace most of the way, Jockey Charles Bouillon moved the favored Prince Chevalier to the front about 500 yards from the finish line and kept him there despite a strong challenge from Elseneur. Pactole, who won the French Guineas recently, was third.

Mayer Purchases Two Horses in Argentina

HOLLYWOOD PARK, Inglewood, Calif., June 17.—Louis B. Mayer, motion picture executive, has purchased two handicap horses in the Argentine.

The two new Mayer acquisitions are a brown colt named Battant, by Parwiz out of La Cloche, and a dark gray colt named Talon by the French stallion Pantalon out of Guetaria. Both horses are three-year-olds in Argentina, but automatically become four-year-olds in this country.

Both horses have been racing in handicap events in South America and upon their arrival here by boat will be turned over to trainer Graceton Philpot for additional seasoning and undoubtedly will be seen in action within the next few months, probably at either Arlington Park or Washington Park in Chicago, where the Mayer stable will campaign immediately following the close of Hollywood Park.

Girlsome Gains Initial Visit to Winner's Circle

Bomar Stable Filly Turns Back Geranium With Ease at Detroit

FAIR GROUNDS, Detroit, Mich., June, 17.—Heavy rains that fell over the week-end left the Motor City track in a muddy condition but overhead conditions improved to permit a crowd of more than 10,000 to turn out as the sport went into its fourth full week. Track conditions resulted in many withdrawals leaving abbreviated fields in many of the races, the best of which was the six furlongs Inkster Combination Purse that was sixth on the card.

Bomar Stable's Girlsome found the muddy track and the competition of the first race to her liking to annex major honors easily in the six furlongs first race. Scoring the first success of her career, the winner led home 10 other three-year-olds, closest up of which was Mrs. J. A. Goodwin's Geranium, four lengths in her wake. A length and a half farther back Mrs. R. H. Wiley's Memory Boss was third. Girlsome and Geranium were coupled with Fashion Play in the mutuel field and paid $22.60 as the winner was timed in 1:17⅘.

The favored Dental Chair flashed some early speed but his command was short lived and at the half-mile mark Midhy had established a three-length advantage running before the eventual winner with Geranium next in line. Through the home lane Girlsome was permitted her head, and revelling in the going, she loped to the front easily and drew out to make the issue safe. Midhy was done when headed and Geranium moved into second place as Memory Boss, outrun into the stretch, closed with a rush to be third.

Forty-Four Riders Registered

ARLINGTON PARK, Arlington Heights, Ill., June 17.—Forty-four riders, nine of whom are apprentices, were on hand today as the sport got under way. The full-fledged jockeys are: B. James, J. Adams, D. Dodson, I. Anderson, F. A. Smith, J. Wagner, S. Brooks, G. South, A. Bodiou. R. L. Vedder, O. Scurlock, N. L. Pierson, A. Fischer, J. E. Oros, R. Campbell, F. Farrell, J. Cavens, S. Roberts, B. Nichols, T. Bates, F. Hughes, A. Carr, A. L. Fay, W. Emery, S. Freeman, W. Hanka, M. Meckler, B. Pucci, C. Wahler, F. Eppihiemer, R. Lemmons, A. LoTurco, T. Mansor, J. George, and L. Hansman. The apprentices are: G. Hufnagel, A. McKlemmury, A. Burdy, R. Bendinelli, H. Featherston, M. Little, J. Stewart, A. DeYoung, and E. Wujcik.

Claims and Sales

DETROIT		
Audrey M.	S. Valenti	2,000
Ecomodate	L. & R. J. Fischer	2,000
Here Goes	Mile High Stable	2,600
Homer	Donna-Ray Stable	2,300
Here's Harvey	Mrs. L. Wolf	2,600
Khayyam's Kid	W. J. Susini	2,600
Lestabert	Mrs. L. Wolf	4,800
Our Boss	Mrs. R. Grundy	1,700
Valdina Secret	Mrs. L. Wolf	2,000
DUEFERIN PARK		
Circus Flag	Mrs. L. Woodstock	1,500
Flight Over	Mrs. J. Badame	2,500
Sweeping Sally	G. Groves	1,500
FAIRMOUNT PARK		
Mr. Hatter	F. G. Orr	1,000
LINCOLN FIELDS		
Hemboss	J. P. Kampmyer	2,500
OMAHA		
To a Tee	Arlington Stable	1,000
RANDALL PARK		
Educated	C. Ginsberg	1,500
Eva Webre	F. Self	1,500
Top Boots	H. H. Haag	1,500
SUFFOLK DOWNS		
Lassagria	E. Snider	1,800
Cold Blast	Mrs. S. A. Ketchell	*

*Private sale.

Suspensions and Fines

Person	Track	Penalty
T'er C. H. Fitzgerald	C. T.	Meeting

REFLECTIONS

By Nelson Dunstan

Champion Assault Idol of Aqueduct Fans
Due to Go Higher on Money-Winning Ladder
Armed at 132 Topweight for $20,000 Clang
Stymie Faces Tough Task in Brooklyn

NEW YORK, N. Y., June 17.

The chairman of the board of supervisors at Buffalo is now urging an "O'Dwyer Bite" (the usual 5 per cent) on harness racing at Buffalo Raceway. . . . Clem McCarthy hopes to complete his turf memoirs by September. . . . Louis B. Mayer's Honeymoon scored an easy victory in the $25,000 Golden State Breeders' Handicap at Hollywood Park last week-end. . . . Henry H. Knight, who has consigned 29 Kentucky-bred yearlings to the Saratoga sales, is an Aqueduct visitor. . . . Rounders will be sent to Arlington Park especially to prepare for races on the turf course. . . . One enraged horse owner wants to start a petition to transfer the Saratoga meeting down-state, due to the 5 per cent "bite." (Mayor O'Dwyer would love that.). . . The chestnut colt by Whirlaway—Dark Loveliness, by Traumer, who is among those in the Mereworth Farm consignment to the Keeneland sales in August, will draw his share of lookers. . . . The winner of the Ascot Gold Cup may be the subject of "live" American news after Thursday. . . . Max Hirsch says, "From now on Assault will be running for Uncle Sam.". . . Now that Greentree Park on Long Island is a faded dream and Saratoga has joined the money-hungry ranks, that New Jersey track "eight minutes from Times Square" looks more like a natural than ever. . . . Preoccupy will have to improve his race on the week-end to be a threat to Jet Pilot.

Rare indeed have been the occasions when champions were accorded the ovation that met Assault as Warren Mehrtens jogged him back to the winner's Circle after the running of the Dwyer on the week-end. The New York public has taken this King Ranch colorbearer to its heart. Now he stands fifth on the list of the world's money-winning leaders, with a total of $356,970, and there is no telling how much farther he will climb before the season comes to an end. He is now $204,191 behind Whirlaway, who sits on the throne with $561,161, but it is too much to expect that before 1946 comes to a close he will top the Calumet champion. Many rich races await the three-year-old king. Starting with the $50,000 Empire City Handicap, he could go on to Chicago for the $60,000 Classic on July 27, the $60,000 American Derby on August 2,4 and then return to New York for the $25,000 Lawrence Realization in the fall. In just these four races there would be $175,000 in added money, so it can easily be seen that Seabiscuit, Sun Beau and First Fiddle are anything but firmly entrenched in their standings behind Whirlaway on the money-winning list.

At Arlington Park on Wednesday the rich stake schedule will be inaugurated with the running of the $20,000 Clang Handicap, a seven-furlong race for three-year-olds and older horses. Armed, the acknowledged handicap champion of the country, has been assigned the top weight of 132 pounds and if he is a starter he will be giving considerable in poundage to his opponents. Three Dots is second on the list with 125 and Fighting Step at 121 is just one pound above Sirde. Wm. Helis' three-year-old, Rippey, is in with 105 pounds and as he shipped to Chicago in perfect shape, he is a certain starter. In the Derby Trial, Rippey and Spy Song staged a sensational two-horse race and as mighty as Armed is, there is a question in our mind if he can give Rippey 27 pounds at the distance of seven furlongs. There is a possibility, that during the Arlington meeting, Spy Song and Rippey will again meet at seven furlongs or a mile, and, should this come about, Chicago fans are due to see two of the fastest three-year-olds of the current season hook up in what should be a sensational duel. Spy Song, who ran second to Assault in the Kentucky Derby, has been training in splendid fashion since recovering from his illness and is expected to be an early starter at the Arlington Park meeting.

Pavot, surprise winner over Gallorette and Stymie in Saturday's Sussex Handicap at Delaware Park, is not an eligible for the $50,000 Brooklyn Handicap to be run at Aqueduct on the week-end. Stymie was none too impressive in this race and seems to have a more severe task awaiting him this Saturday. In the Sussex he carried 126 pounds while in the Brooklyn he has the top assignment of 128. First Fiddle, second on the list, will not be a starter. The latter is followed by Fighting Step, at 120 and then Gallorette at 118. He gave the Brann filly 13 pounds in the Sussex and will be asked to give her 10 pounds in the Brooklyn. Stymie has not been out of the money in his six starts this season. In the Dixie and the Suburban, the handsome Jacobs colorbearer had the misfortune to meet Armed. In the Suburban, Reply Paid split Armed and Stymie, defeating the latter by a nose. In that race, Stymie gave Reply Paid 13 pounds and in the Brooklyn the weight concession is the same, as Reply Paid is in at 115 pounds. Reply Paid is on the hospital list and will not start, but if Gallorette opposes him, Stymie is confronted with a stiff task Saturday.

Gallorette is one of those rare four-year-old fillies who, like Miss Woodford, Imp and other members of the weaker sex, can go out and hold her own against the best handicap horses of her years. On May 11 she won the Metropolitan Handicap from Sirde and First Fiddle and, although she was fifth to members of her own sex in the Top Flight Handicap, she won impressively at Delaware Park on June 11 and then, on Saturday, was second to Pavot in the Sussex. There is a question whether her connections will send her out for the $50,000 Brooklyn Handicap, or move over to New Jersey on the week-end for the running of the $15,000 Molly Pitcher Handicap, a race for fillies and mares, three-year-olds and upward, at a mile and a sixteenth. In this event, she may meet Elpis, who on Saturday won the Hannah Dustin Handicap by five lengths. Others who are eligible for the Molly Pitcher include Sicily, War Date, Recce, Surosa, Mahmoudess and such three-year-olds as Bonnie Beryl, Sopranist, Rytina, Mush Mush and Earshot, who appears to be the best filly of her age in the Wm. Helis barn. Should Gallorette and Elpis hook-up in this race, it should prove to be one of the most interesting of the month among older fillies who have distinguished themselves in competition this season.